GUERNSEY

BREEDERS' JOURNAL

January 15
1947

New All-Time Highs at Public Auction

T. B. ACCREDITED

VACCINATED

FOREMOST GUERNSEYS

Foremost Acme

Foremost in Name and Breeding Fame

Foremost Quantity

Dropped: SEPTEMBER 22, 1939

Langwater Foremost

HERSELF

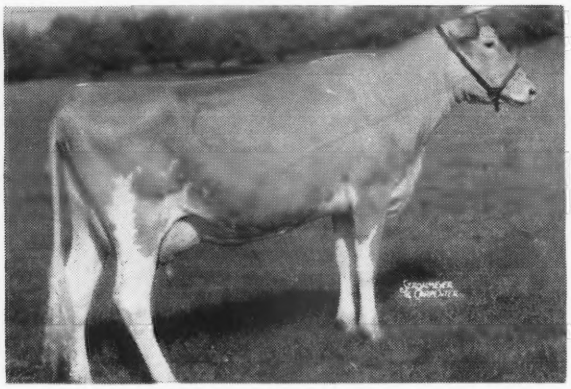

16047—737—G
17978—861—DD
18288—874—B

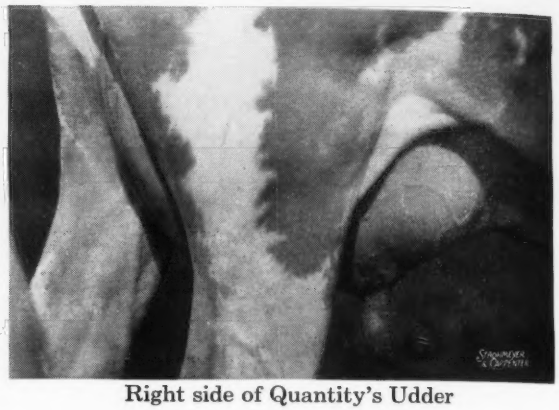

Right side of Quantity's Udder

Quantity has just completed her 4th record, **19054—842—A.**
Average of Records 17844—828.

Sire: **Foremost Royal Valor, A. R.**
42 A. R. daughters, 4 A. R. sons, 4 daughters over 830 lbs. fat

Dam: **Superb's Faithful,** 9 A. R. records
12981—662—G
17363—931—365C—Jr4 (Class Leader 8th place)
17469—918—AA
19678—1077—365C—6 yrs. (Class Leader 3rd place)
19776—1036—A
19471—1017—365C—9 yrs. (Class Leader 5th place)
14211—720—A
14287—717—AA
Now on test at 12 years and in 335 days has produced 11473—557.

The only living cow—any breed—to make 3 consecutive 1,000 pound records.

Sire: FOREMOST'S SUPERB, A. R.
Dam: MIXTER FAITHFUL
12601—744—FF (World Record when made)
5 A. R. daughters, 7 A. R. sons

Superb's Faithful is half-sister to Valor's Faithful, 14084—755—A (World Record when made), 20011—976—AA.

Foremost Quantity is a full sister to Foremost J. C.

Foremost Guernseys Produce—so, when considering your next herd sire—for high production—look to one of our Foremost-bred bulls from one of our proved female lines.

Foremost Guernsey Association, Inc.

Hopewell Junction (Dutchess County), New York

J. C. PENNEY, President — W. K. HEPBURN, JR., Ass't. Manager — W. K. HEPBURN, Manager

ACCREDITED **Cesor-Maxims** NEGATIVE

What we are doing at Cesor Farms to Breed Better Guernseys

CESOR MAXIM'S IRENE 925438
9784—503—G—319 days
Sire: CESOR MARTHA'S MAXIM 290264
Dam: TIANNA'S IRENE 410175
11002—512—11 yr.—365 Pending

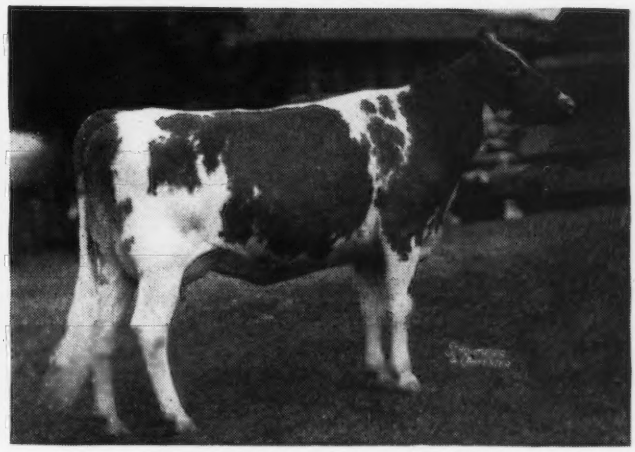

CESOR MAXIM'S RESOLUTION 925440
4203—232—G—170 days
Sire: CESOR MARTHA'S MAXIM 290264
Dam: FLORA DORA OF ELSOTA FARMS 448960
12572—665—F

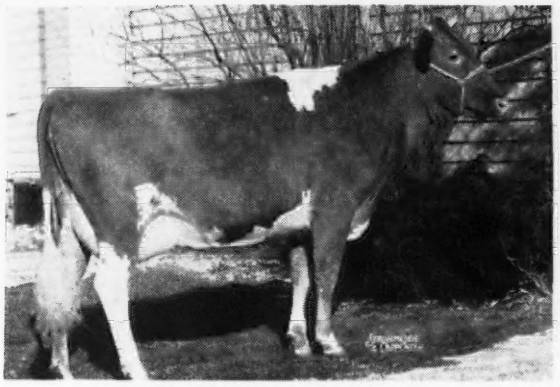

CESOR NOBLE'S MURIEL 778865
11870—635—FF; 14508—753—D
Sire: BOURNEDALE NOBLE 212790, A. R.
Dam: CESOR JUPITER'S MARIE 596674
11854—689—GG; 13248—714—E

CESOR NOBLE'S JOYCE 847886
9923—570—305—915 T. M. Jr3 (Pending)
Sire: BOURNEDALE NOBLE 212790, A. R.
Dam: CESOR BON TON'S JOAN 630040
11536—601—G

We are consigning young bulls from these outstanding cows to the leading spring sales, sired by these Cesor-bred bulls.

CESOR'S MUR MAX
- Cesor's Elton Maxim
  - Cesor Bon-Ton
  - Cesor Noble's Ella
- Cesor Nobles Muriel
  - Bournedale Noble
  - Cesor Jupiter's Marie

CESOR'S MIRTH KING
- Fra-Mar Farm King
  - Green Meadow Coronation King
  - Green Meadow Clare
- Cesor's Mirth
  - Cesor Vista Linda's Ultra
  - Bournedale Martha

CESOR'S ELTON MAXIM
- Cesor Bon-Ton
  - Bournedale General
  - Bournedale Janice
- Cesor Noble's Ella
  - Bournedale Noble
  - Bournedale Cinderella

CESOR FARMS • New Hudson, Michigan

CHARLES E. SORENSEN, Owner — ALBERT KESSLER, Manager

Blakeford Farms
INCORPORATED

Honors Accomplished in 1946 from Our Breeding Program

Guernseys

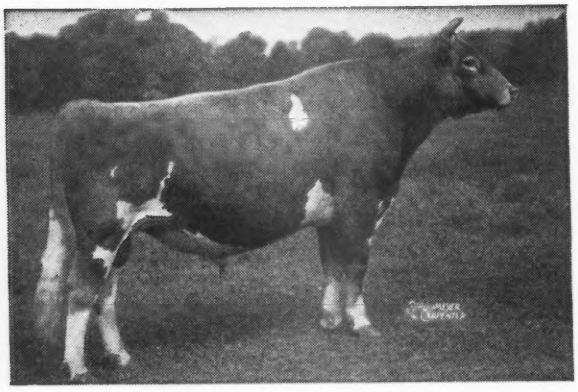

◀ Blakeford Formidable

Born: November 28, 1942

Sire: BLAKEFORD LORD JIM, A. R.

Dam: BLAKEFORD FORMOSA, A. R.

Grand Champion at our Queen Anne County Field Day. Reveller's Fanny is **State Champion** for long distance Production. Total Milk, 131,975 lbs. Total Fat, 6,589 lbs. Fanny was 12½ yrs. old at the time of this accomplishment. Now on her eleventh consecutive record and evidently safe in calf again.

Angus

Blakeford Bardolier ▶

Born: January 29, 1945

Sire: QUEEN'S GRENADIER G. R.

Dam: BLAKEFORD MAJOR'S BEULAH

FIRST PRIZE JUNIOR YEARLING at the 1946 INTERNATIONAL LIVESTOCK SHOW in Chicago, and Contender for Reserve Champion. He was also shown with his half-sister in the Class for Pair of Yearlings and stood Fifth at this same Show.

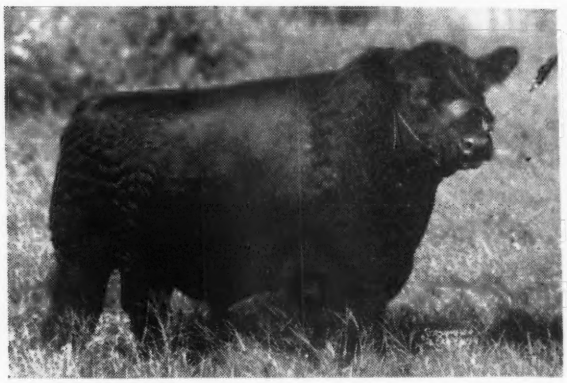

Yorkshires

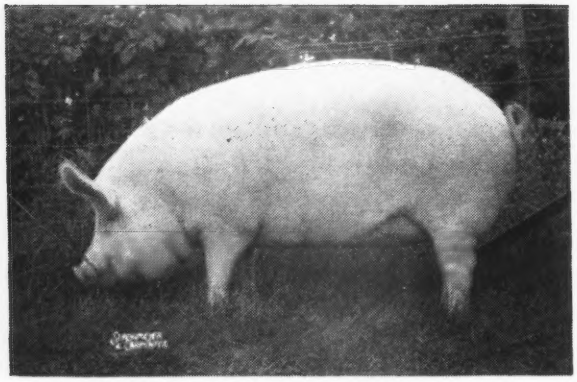

◀ Blakeford Show Girl 690

Born: September 23, 1945

Sire: BLAKEFORD SAILOR 236

Dam: BLAKEFORD ROXANNE 248 A. R.

FIRST PRIZE YEARLING at the National Yorkshire Show October 11, 1946, at Valparaiso, Ind. Show Girl sold for $700.00 at the National Sale on October 12 to Wallace N. Lynch, Calvert, Md. We consigned five head to this Show and Sale and won four blue ribbons and one red ribbon. Had First and Second Top Selling Gilts and Top Selling Boar. The five head averaged $394.00.

Of course, the Hybrid Corn (Funk's G) we grow helped in developing these animals. We will have about 22,000 bushels Seed Corn for 1947.

We have outstanding Sires of these breeds for sale at all times.

Write us your wants or better still, spend a day at the Farm with us.

ACCREDITED FOR T. B. AND BANG'S

GEORGE M. MOFFETT
PRESIDENT

Queenstown, Maryland

GUY E. HARMON
MANAGER

Chat . . .

James B. Robertson of Paoli, Pa., advises that his Mid-Cutstraw Farm in Scotland, which has been in the family for many years, was recently sold.

R. F. Loree, a member of the Executive Committee of The American Guernsey Cattle Club, has retired from banking and is now at his Afton Farm, Florham Park, Madison, N. J.

Apologies to "Phelanor." In the write-up in the December 15 Journal on Woodacres Phelanor that was recently sold by Atherton W. Hobler, Woodacres, Princeton, N. J., to Charles G. Lang, Langvalley Farm, Glenarm, Md., for $11,000, the statement was made, "Prince Royal's first calf has recently been sold to Brian Boru Farm." This should have read, "Woodacres Supreme Phelanor's first calf, sired by Douglaston Prince Royal, has recently been sold to Brian Boru Farm."

Floyd Greenburg, field representative of The American Guernsey Cattle Club, Des Moines, Iowa, is the proud father of a daughter born on December 17.

From the "Home of Sunset Glow Guernseys" comes a report that Pine Manor Lovely Actress—the dam of Sunset Glow Count—has just completed a record of 14123 lbs. of milk and 801 lbs. of fat in A. This 800 pound record should have appeared in the Sunset Glow Farm advertisement on page 1604 of the December 1, 1946, Journal.

The proved sire, Mirth's General Gallant, has been purchased by the Trempealeau County, Wis., Breeders' Cooperative from McKerrow Farms, Pewaukee, Wis. They have an artificial breeding ring that operates in several counties in that section. They have a Chedco bull and a son of Langwater County Squire in service with several other outstanding bulls.

Earl E. May, Shenandoah, Iowa, died on December 19. Mr. May was a member of The American Guernsey Cattle Club having joined on June 24, 1943. He was the owner of May's Seed Company, one of the largest in the mid-west. He was also prominent in radio station operation.

E. R. Berousek has resigned as superintendent of the U. S. Dairy Experiment Station, Woodward, Okla., and has accepted a position as Assistant Professor of Dairy Production at Oklahoma A. & M. College, Stillwater.

The Advanced Register Division recently made the statement, "Watch us grow!" In 1945, 11,025 Advanced Register records were completed, while in 1946, 13,193 records were completed.

Sales . . .

Jan. 20. Complete dispersal of Milking Cows, J. R. Alexander Farm, Hillsboro, Ore.

Jan. 27. Louis Merryman's 55th Sale, Timonium, Md. Sale managed by Louis McL. Merryman & Sons, Sparks, Md.

Jan. 28. Sunny Hill Farm Complete Dispersal. J. A. B. Boyd, Blackstock, S. C., owner. Sale managed by the Salley Sales Service, Orangeburg, S. C.

Feb. 28. Consignment Sale, Glenburnie Farm, Trenton, N. J. Sale managed by the Pate Sales Company, 2064 Lawrenceville Rd., Trenton, N. J.

March 8. Streverling Farms Dispersal, Austin, Minn. Sale managed by E. C. Phillips, Waukesha, Wis.

March 10. Pistorio Farms Dispersal, Maryland State Fair Grounds, Timonium, Md. Sale managed by Louis McL. Merryman & Sons, Sparks, Md.

March 12. Dispersal Sale of Honey Brook Manor Farm Guernseys, 66 Head on Farm No. 1, A. M. Kennel owner, Honey Brook Pa. Sale managed by the Pa. G. B. A., 1211 Payne-Shoemaker Bldg., Harrisburg, Pa.

March 17. Ring-Win Dispersal, W. O. Peterson, owner, Greensburg, Pa. Sale managed by Louis McL. Merryman & Sons, Sparks, Md.

March 26. 11th Special Lititz Guernsey Sale, Lititiz, Pa. Sale managed by the Pennsylvania G. B. A., 1211 Payne-Shoemaker Bldg., Harrisburg, Pa.

April 2. Fifth Annual Western Pennsylvania Guernsey Breeders' Sale, Washington, Pa. Sale managed by the Pennsylvania G. B. A., 1211 Payne-Shoemaker Bldg., Harrisburg, Pa.

April 7. Fort Payne Sale, Fort Payne, Ala. Sale managed by Merryman-Bussey, P. O. Box 199, Columbus, Ga.

April 7. Ward Snarr's 3rd Piedmont Sale, Greensboro, N. C. Sale managed by Ward Snarr Auction Service, Siler City, N. C.

April 7. Sale sponsored by the Forsyth County G. B. A., Forsyth County Fair Grounds, Winston-Salem, N. C. For catalog write Horace Voss, Belews Creek, N. C.

April 9. Brookside Guernseys at Auction, C. E. Cassel & Son, owners, Hershey, Pa. Sale managed by the Pennsylvania G. B. A., 1211 Payne-Shoemaker Bldg., Harrisburg, Pa.

April 10. Green Meadows Guernseys at Auction, James T. Hastings, owner, Kirkwood, Pa. Sale managed by the Pennsylvania G. B. A., 1211 Payne-Shoemaker Bldg., Harrisburg, Pa.

April 12. Complete dispersal, Leatherwood Farm Guernseys, David A. Ritchie, owner, Bedford, Ind. Sale managed by The Russell George Sales Service, Lebanon, Ind.

April 14. Louis Merryman's 56th Sale, York, Pa. Sale managed by Louis McL. Merryman & Sons, Sparks, Md.

April 15. Tri-State Guernsey Consignment Sale, Hullwood Farms, Angola, Ind. Sale managed by Everett R. Beaty Sales Service, Huntington, Ind.

April 23. 12th Special Lititz Guernsey Sale, Lititz, Pa. Sale managed by the Pa. G. B. A., 1211 Payne-Shoemaker Bldg., Harrisburg, Pa.

April 26. Annual Ohio Heifer Sale, Delaware County Fair Grounds, Delaware, Ohio. Sale managed by the Ohio G. B. A., Wooster, Ohio.

April 28. Mort Woods 2nd Sunny Side of the Arbuckles Promotional Sale, Ardmore, Okla.

May 2. Tenth Annual Sale, Missouri G. B. A. Columbia, Mo. H. A. Herman, 101 Eckles Hall, Columbia, Mo., Sec.-Mgr.

May 3. Ward Snarr's 3rd Heifer Sale, Charlotte, N. C. Sale managed by Ward Snarr Auction Service, Siler City, N. C.

May 5. Quail Roost Maxim Sale, Rougemont, N. C. Sale managed by Louis McL. Merryman & Sons, Sparks, Md.

May 6. Michigan Guernsey Sale, Kalamazoo Fair Grounds, Kalamazoo, Mich. Sale managed by the Michigan G. B. A., 212 Abbot Bldg., East Lansing, Mich.

May 6. The 24th Annual Sale of the South Carolina Guernsey Cattle Club, Columbia, S. C. Sale managed by the Salley Sales Service, Orangeburg, S. C.

May 8. Indiana Spring Sale, Lafayette, Ind. Sale managed by the Indiana G. B. A., 821 Lafayette Life Bldg., Lafayette, Ind.

May 10. Virginia-Tennessee Sale, Bristol, Tenn. Sale managed by Ward Snarr Auction Service, Siler City, N. C.

May 10. Mid-West Sale, Waukesha, Wis. Sale managed by Louis McL. Merryman & Sons, Sparks, Md.

May 12. Marben Ford Farm Dispersal, L. Benton Tussing, owner, Reynoldsburg, Ohio. Sale managed by Louis McL. Merryman & Sons, Sparks, Md.

May 15. May Royal Steadfast Sale, Columbus, Ohio. Sale managed by Louis McL. Merryman & Sons, Sparks, Md.

May 16. Eastern Guernsey Sale, Trenton, N. J. Sale managed by the Pate Sales Company, 2064 Lawrenceville Rd., Trenton, N. J.

May 17. The Guernsey Sale, Trenton, N. J. Sale managed by Louis McL. Merryman & Sons, Sparks, Md.

May 19. Dispersal Sale managed by the Pate Sales Company, 2064 Lawrenceville Rd., Trenton, N. J.

May 20. Churn Creek Dispersal, Worton, Md. Sale managed by Louis McL. Merryman & Sons, Sparks, Md.

May 23. Chester County G. B. A. Annual Sale, Avondale, Pa. Sale managed by the Pennsylvania G. B. A., 1211 Payne-Shoemaker Bldg., Harrisburg, Pa.

May 26. 18th New England Guernsey Sale, Topsfield Fair Grounds, Topsfield, Mass. Sale managed by Dunn & Harwood, Schoharie, N. Y., and Cordaville, Mass.

May 27. The 3rd Annual Invitational Sale of the Henderson County Guernsey Cattle Club, Hendersonville, N. C. Sale managed by the Salley Sales Service, Orangeburg, S.C.

June 4. 23rd Annual Van Wert County Sale, Fair Grounds, Van Wert, Ohio. Sale managed by Board of Directors, Otto Gehres, Sec., Wren, Ohio.

June 9. Louis Merryman's 57th Sale, York, Pa. Sale managed by Louis McL. Merryman & Sons, Sparks, Md.

Meetings and Shows

Jan. 20. Alabama State Meeting, Milton Hotel, Birmingham, Ala., 10:00 a. m.

Jan. 30. Kentucky State Meeting, Lafayette Hotel, Lexington, Ky., 12:30 p. m.

Feb. 5. Annual Meeting of the Michigan G. B. A., Olds Hotel, Lansing, Mich., 1:00 p. m.

Feb. 5. Dairy Day, Michigan State College, East Lansing, Mich., 9:00 a. m.

Feb. 7. Northwestern Michigan G. B. A. Annual Meeting.

Feb. 8. Grand Rapids G. B. A. Annual Meeting.

Feb. 10. Berrien County G. B. A. Annual Meeting.

Feb. 11. Southeastern Michigan G. B. A. Annual Meeting.

Feb. 12. Thumb District G. B. A. Annual Meeting.

Feb. 13. Montcalm County G. B. A. Annual Meeting.

Feb. 14. Mecosta County G. B. A. Annual Meeting.

Feb. 14. Van Buren-Allegan G. B. A. Annual Meeting.

May 3. Spring Guernsey Show, Rhinebeck, N. Y., sponsored by the Dutchess County G. B. A. Competition open to the world.

May 10. New York Capitol District Spring Show. Competition open.

Entered as Second Class Matter, December 15, 1909, at the Post Office at Peterborough, New Hampshire, under act of March 3, 1879.
Acceptance for mailing special rate of postage provided in section 1103, Act of October 3, 1917; Authorized August 9, 1918.

The Cover . . .

Pasture scene at Bayville Farms, Route 1, Lynnhaven, Va. The Bayville Farms consist of three farms known as Bayville, Church Point and Pembrook. These three units have a combined average of 1,000 acres of which 750 are in cultivation and pasture. The herd was started in 1928 and today from 350 to 375 cows are milked daily for the production of high quality GOLDEN GUERNSEY *premium milk.*

The farm is located 12 miles from Norfolk on Ocean Drive to Virginia Beach. It is owned by C. F. Burroughs. H. S. Sanders is the herdsman and W. Clark Fleming, Jr., is the manager.

Southern Guernseys

THE late Harvey Bates once said: "The greatest opportunity for the Guernsey breed today lies in the South. The dairy industry in the South is a fact, and it depends upon the activities of the Guernsey breeder as to the future of his breed in a section unexcelled anywhere in America for profitable dairy production."

That was back in 1924, when the South had started to awaken to the Guernsey breed. Twenty-two years later, or last month, "Dick" Price, the amiable advertising manager of the Journal, returned from that same South after spending nearly four weeks of visiting many herds.

Harvey's prophesy has come true, for "Dick" returned with 385 pages of advertising on contract for 1947, from a territory that rarely had a page when Harvey made the statement. The South is certainly Guernsey-minded and building many herds that will make history.

The American Guernsey Cattle Club

Officers and Executive Committee

John S. Clark, Huntington, L.I., N.Y., President
Kent B. Hayes, Oklahoma City, Okla., Vice-president;
John S. Ames, Boston, Mass., 2nd Vice-president.
Karl B. Musser, Secretary-Treasurer.
William H. Caldwell, Secretary Emeritus.
George W. Emde, P. O. Box 319, Lodi, Calif.
Granville H. Hibberd, Brooklandville, Md.
George Watts Hill, 111 Corcoran St., Durham, N. C.
Robert F. Loree, Florham Park, N. J.
Gavin W. McKerrow, Pewaukee, Wis.
George M. Newlin, Farmington, Mich.
Fred C. Siess, Lebanon, Ind.
L. V. Wilson, Excelsior, Minn.
J. M. McDonald, Cortland, N. Y.
Otto H. Liebers, Lincoln, Neb.
Wm. A. Frew, Paradise, Pa.
B. Royce, Rt. 1, Box 128, Vancouver, Wash.

CENTRAL OFFICE

C. M. CUMMINGS, Supervisor
Asst. Sec.-Treas.

Guernsey Breeders' Journal

Lincoln R. Lounsbury, Managing Editor
R. G. Price, Advertising Manager
Stevenson W. Close, Asst. Advertising Manager

Herd Register

J. E. Cunningham, Superintendent
Elmer H. Shattuck, Assistant

Advanced Register

Clarence W. Greenie, Superintendent
Irving E. Nichols, Assistant

F. Russell Abbott, Chief Accountant
James B. Sweeney, Attorney

EXTENSION

EARL N. SHULTZ, Supervisor
Performance Register

George W. Chambers, Lewiston, Minn.
Floyd Greenburg, 410 Walnut Bldg., Des Moines 9, Iowa
Victor Gray, Room 401, Calif. Fruit Bldg., Sacramento 14, Calif.
R. L. Holden, Room 300, 125 North 4th St., Lafayette, Ind.
Elmer J. Meadows } Room 302, Corbett Bldg.,
Ray L. West, Asst. } Portland 4, Ore.
Robert D. Stewart, 10 King St., Middletown, N. Y.
G. D. White, 501 American Trust Bldg., Nashville 3, Tenn.

PROMOTION

E. W. BUNCE, Supervisor

Golden Guernsey, Inc.

Officers

John S. Clark, Huntington, L.I., N.Y., President
Kent B. Hayes, Oklahoma City, Okla., Vice-president
Karl B. Musser, Secretary-Treasurer
Vera B. Westover, Chief Accountant

Directors

Wm. A. Frew, Paradise, Pa.
Fred C. Siess, Lebanon, Ind.
Gavin W. McKerrow, Pewaukee, Wis.

Advisory Council

W. W. Fitzpatrick, Chairman, Quail Roost Farms, Rougemont, N. C.
Lloyd Wescott, R. 3, Clinton, N. J.
Henry M. Brown, 491 French Rd., Utica, N. Y.
Dudley P. Rogers, Danvers, Mass.
John D. Worthington, Bel Air, Md.
N. H. Hill, Chagrin Falls, Ohio.
William H. Gould, Burkeville, Va.
R. H. McMurtrie, Huntingburg, Ind.
Harold Wakefield, Adohr Milk Farms, 1801 S. LaCienega Blvd., Los Angeles 35, Calif.
S. C. Price, Hazleton, Pa.
Clarence Sheridan, Fond du Lac, Wis.

MILK MARKETING

J. FRANK JOHNSON, Supervisor

A. P. Cole, Marketing Representative, 212 Abbot Bldg., East Lansing, Mich.
Arthur L. Mulford, Field Secretary, Duncan Bldg., Towson 4, Md.
Arthur W. Telfer, Room 401, Calif. Fruit Bldg., Sacramento 14, Calif.
K. M. Mace, 914 Capitol St., Room 903, Richmond, Va.
George A. Campbell, Jr., 125 S. Tenny, Kewanee, Ill.

STATE REPRESENTATIVES

CONNECTICUT

Lucius Nanning, Field-Sec., Room 500, 151 Court St., New Haven, Conn.

INDIANA

E. T. Wallace, Sec.
Donald E. Zehr, Asst.
Indiana G. B. A., 821 Lafayette Life Bldg., Lafayette, Ind.

MASSACHUSETTS

James E. Harper, Sec., Massachusetts G. B. A., 146 Summer Street, Boston, Mass,

NEW JERSEY

William M. Nulton, Jr., Field-Sec.
Weston L. Dangler, Asst.
New Jersey G. B. A., New Jersey Agricultural Exp. Sta., New Brunswick, N. J.

NEW YORK

B. J. H. Rikert, Business Manager
Maynard B. Abbott, Asst.
John A. Sims, Asst.
New York G. B. Co-Op., 1606 E. Erie Blvd., Syracuse, N. Y.

OHIO

Floyd S. Barlow, Field-Sec.
H. E. Denlinger, Field-Sec.
Robert W. Bishop, Field-Sec.
Ohio G. B. A., Public Sq., Wooster, Ohio.

PENNSYLVANIA

William H. Juzi, Field-Sec.
John F. Blyholder, Jr., Northeastern Field-man
Lloyd R. Eyler, Southeastern Field-man
Pennsylvania G. B. A., 1211 Payne-Shoemaker Bldg., Harrisburg, Pa.
Francis L. Fulton, Western Field-man, Box 531, Greensburg, Pa.
Samuel G. King, Field-man, Douglassville, Pa.

WISCONSIN

George D. Britts, Sec., Wisconsin G. B. A., 2206 N. 30th St., Milwaukee, Wis.

GUERNSEY BREEDERS' JOURNAL

Devoted to the advancement of the Guernsey breed . . .

VOLUME 71 — *January 15, 1947* — NO. 2

COVER ILLUSTRATION

Pasture Scene at Bayville Farms, Lynnhaven, Va., owned by C. F. Burroughs.
Photograph by Strohmeyer & Carpenter, Inc.

FEATURE ARTICLES

New All-Time Highs at Public Auction—By Clarence W. Greenie 153
"Mary Jane" Paid the Mortgage—By E. T. Wallace 161
Do Your Cows Have Barn Itch?—Part II.—By Jack Bailey 162
Arizona State Fair—By Victor Gray 164
Grand National Livestock Show—By Victor Gray 166
Southeastern Fair 168
Sacramento-San Joaquin County Meeting—By Victor Gray 169
Gossip From Old Guernsey Island—By Basil C. de Guerin 170
Canadian News 172
Applicants for Membership 193
State Champions 277
Applicants for Membership 278

DEPARTMENT INDEX

Editorial Comment—The Dimes March On, So You Want to Make Sales 151
Changes Among the Leaders 174
Advertisers' Index 185
What the Cows Are Doing in the Advanced Register 257–277

Subscription Price: United States, South America and Central America, $2.00 per year; Canada, $2.60 per year; Foreign, $4.50 per year.
Current copies 10c each. Back copies 25c each.

CLOSING DATES FOR ADVERTISING COPY
7th of the month preceding for issue of the 1st.
23rd of the month preceding for issue of the 15th.

Published the first and fifteenth of each month by The American Guernsey Cattle Club.
Peterborough, New Hampshire.

Copyright, 1947, by The American Guernsey Cattle Club.

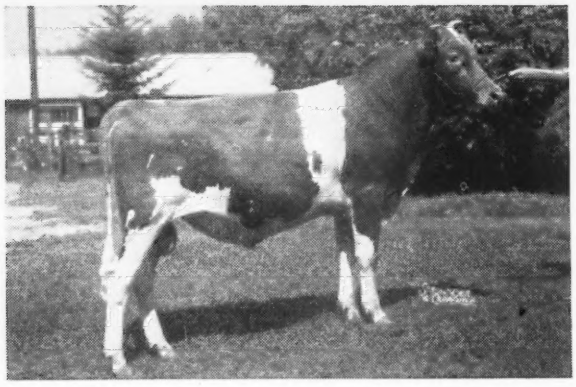

Another Promising Young Sire

← Klondike Raymost

341826

Full brother to:

KLONDIKE KONNIE 676155
14413—713—GG
16295—792—BB

KLONDIKE KELLA 739899
12774—642—GG

His Get is most pleasing and he is in heavy service.

His Sire

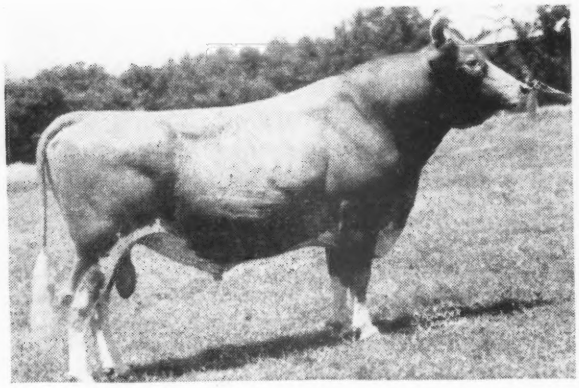

ARGILLA KNIGHT 193529, A. R.
90 A. R. daughters, 28 P. R. sons

His Dam

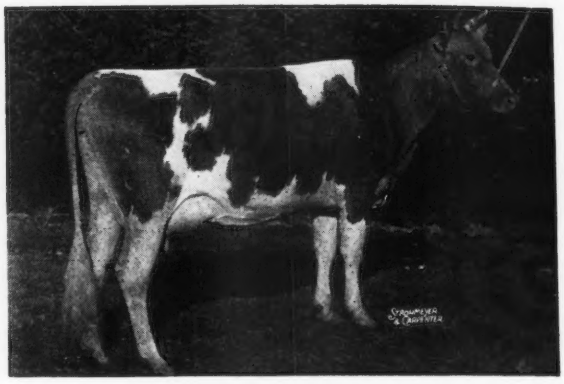

KLONDIKE MOLLIE 585004
13478—584—G
15417—693—DD
17126—710—A
2 A. R. daughters. By Hollimost out of double granddaughter of Gay Lad

His Full Sister

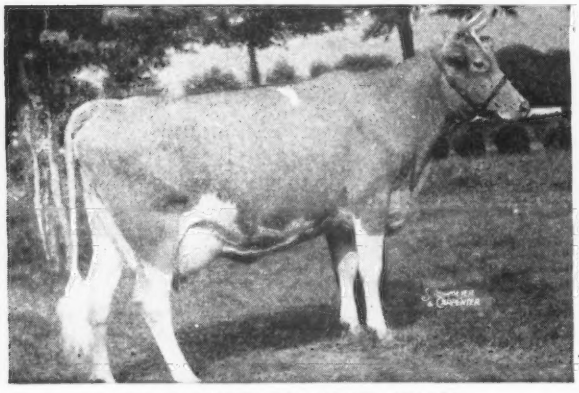

KLONDIKE KONNIE 676155
14413—713—GG
16295—792—BB
Sold for $4,200 in 1943 Klondike Sale to Renabie Farm, Berryton, Ga.

His Great Grandam

KLONDIKE GAY COUNTESS 251044
11865—609—GG
4 A. R. daughters, 1 A. R. son. Fountain head of one of our greatest families.

We have a few sons of Raymost available now.

WRITE FOR PEDIGREES AND PRICES

KLONDIKE FARM • ELKIN, NORTH CAROLINA

THURMOND CHATHAM, Owner T. B. ACCREDITED No. 540411 . . . BANG'S No 6 T. F. COOLEY, Manager

Editorials...

The Dimes March On The 1947 March of Dimes gets under way January 15 and will continue through the 30th. During that two-week period American people in every walk of life will contribute dimes and dollars voluntarily so that the fight against infantile paralysis can continue.

Last summer polio attacked the nation in one of the severest epidemics in the history of the National Foundation for Infantile Paralysis, spearhead of the war against polio, which is financed solely by the annual March of Dimes. Thousands of boys and girls and men and women were stricken. State after state became a battleground in the war against the Great Crippler.

Thanks to public response to prior appeals of the National Foundation through the March of Dimes, there was sufficient ammunition with which to wage successful counter-attacks. Hospital bills and costs of medical nursing and physical therapy services were defrayed for polio patients by Foundation chapters throughout the land. Chapters also purchased and installed in hospitals special equipment used in the treatment of infantile paralysis—respirators, hot pack machines, whirlpool baths, and so forth.

In fulfilling the pledge of the National Foundation that no infantile paralysis victim need go without the best possible medical care for lack of funds, many chapters exhausted their treasuries. By mid-summer national headquarters of the organization had sent close to a million dollars in supplemental aid to local chapters.

The total cost of the 1946 outbreak of polio, and the continuing care of persons stricken in prior epidemics now has lowered by millions of dollars the ammunition of mercy, raised during previous March of Dimes appeals. Without sufficient funds the concerted attack on infantile paralysis will falter. But on the basis of what has been accomplished through power of a dime, the American people will rally during January 15-30, and build anew that backlog of hope for those whom polio has stricken or may strike in the future. The dimes march on so that boys and girls may walk and run happily, and in health.

FIGHT INFANTILE PARALYSIS

MARCH OF DIMES
JANUARY 15-30

So You Want to Make Sales . . . Every breeder is eventually looking for a market for his bull calves and for his surplus stock. There are several avenues open to the breeder for widening and improving his sales market. When trying to make a sale, think in terms of the buyer. Ask yourself—"What would I like to know about these animals if I were going to buy them?" Then tell the prospective buyer these things. Selling is not limited entirely to advertising, answering of inquiries or personal salesmanship. It is a combination of all these factors, plus the having of a good product and the application of a few good, common sense principles.

Advertising in local, state or national publications is one phase of building and widening your sales market. If you are using good blood lines, if you have been making records and are testing your cattle, if you are anxious to add prestige to your herd and familiarize breeders with your herd—then you are ready to advertise. However, once you start an advertising program, don't feel that this will be the solution of all your problems. The advertisement merely attracts attention to your herd and interests prospective buyers in what you have to offer for sale. Once you get the inquiries, start building your sales list. Remember, failure to answer inquiries results in no sales; slow response to inquiries results in slow sales; fair response to inquiries results in fair sales, and prompt attention to inquiries results in prompt and increased sales.

Selling is one of America's top jobs. It is essential to successful business. In addition to advertising, it is important to join with other breeders at meetings. Attend as many of the local, district, state or national meetings as possible. Build contacts, be friendly, make yourself known. Attend the sales and fairs—all these things help to broaden acquaintanceship and aid in the job of selling. All of these factors will help in marketing your cattle and building recognition for your herd.

For Sale . . . Two HOLLISTAR grandsons

1. One out of a 745—DD, show winning daughter of FOREMOST PREDICTION, A. R.
2. The other out of a 705—B, daughter of CORONATION POTENTATE, A. R.

Proved Inheritance TOP and BOTTOM

1 . . . ROCKINGHAM PREDICTION. Dropped: September 26, 1945

Sire:
ROCKINGHAM PEER
1st Pr. Bull, 1 year, under 2, Topsfield, 1938.
6 A. R. Daughters including:
Rockingham Peerlass
12921—720—BB

ROCKINGHAM PRINCE HOLLISTAR
At Topsfield: 1st in Class, Jr. & Gr. Champion Bull, 1931; 1st in Class, 1932, 1933; 1st Pr. Get of Sire, 1935, 1937, 1938, 1939, 1940.
47 A. R. daughters, 10 A. R. Sons.
Rockingham Highlight
18635—875—A
Sr. & Gr. Champion Cow, Topsfield, 1937; 1st 4-year-old, N. D. S., 1937.
Rockingham Holliru
14568—802—FF
Class Leader
Rockingham Hollichene
16339—851—A

ROCKINGHAM SAILOR PRINCE
1st Pr. Get of Sire, Topsfield, 1934. 2nd. Pr. Bull, Topsfield, 1932.
27 A. R. daughters, 9 A. R. sons
Sherwood Prince's Annabelle
18213—921—AA

ROCKINGHAM TWILIGHT
16726—845—D
1 A. R. daughter, 3 A. R. sons.

ROCKINGHAM ROYAL HOLLISTON
18 A. R. daughters, 4 A. R. sons.
Rockingham Royal Lass
16092—785—AA
Rockingham Royal Cherie
17355—714—A

ROCKINGHAM ROYAL ROSE
13873—652—DD
15335—660—A
2 A. R. daughters, 2 A. R. sons.

ROCKINGHAM ROSEBUD
10214—497—GG
5 A. R. daughters

Dam:
McDONALD FARMS CONSTANCE
12399—663—GG
13450—745—DD
Jr. Champ., E. S. E., D. C. C., 1939; Member of Jr. & Sr. Gets, 1939. Sold for $1,650 Coventry, 1942. ¾ Sister to McDonald Farms Iloise, sold in 1944 for $1,550.
Half-Sister to McDonald Farms High Star, sold 1944 for $4,100.

FOREMOST PREDICTION
93 A. R. daughters, 32 P. R. sons. 1st Pr. Get of Sire, E. S. E., D. C. C., 1939; E. S. E., N. D. S., 1940; D. C. C., N. D. S., 1941; 17 daughters over 700 lbs. 35 daughters over 600 lbs. 65 daughters over 500 lbs.

FOREMOST'S BELL BUOY
36 A. R. daughters, 11 A. R. sons. Sire of 1st Pr., 2 year-old, N. D. S., E. S. E., N. Y., 1937; 1st Pr. Get, N. D. S., 1937.

VALOR'S FAITHFUL
20011—976—AA
World's Record when made
14084—755—F
2 A. R. daughters, 2 A. R. sons.

BEECHFORD'S ELOISE
11273—650—F
2 A. R. daughters, ¾ sister to Beechford's Glow.
17812—987—CC
World's Record when made

BEECHFORD'S MAY ROSE LADDIE
17 A. R. daughters
Beechford's Glow
17812—987—CC

BEECHFORD'S LADDIE'S GOLDEN LENOR
12412—631—D
2 A. R. daughters

2 . . . ROCKINGHAM SOVEREIGN. Dropped: June 26, 1945

Sire:
ROCKINGHAM MEADOW STAR

ROCKINGHAM PRINCE HOLLISTAR
47 A. R. daughters, 10 A. R. sons. At Topsfield: 1st in Class, Jr. & Gr. Champ. Bull, 1931; 1st. in class, 1932, 1933; 1st. Pr. Get of Sire, 1935, 1937, 1938, 1939, 1940; 2nd Pr., E. S. E., 1933; 1st Pr., E. S. E., 1933; 1st Pr. National Futurity, N. D. S., 1933.
Rockingham Highlight
18635—875—A
16969—788—C
14483—702—G
1st, 3-yr. old, E. S. E., 1936; 1st 4-yr.-old, N. D. S., 1933.
Rockingham Hollichene
16339—851—A
Rockingham Holliru
14568—802—FF
Class Leader

ROCKINGHAM SAILOR PRINCE
1st Pr. Get of Sire, Topsfield, 1934; 2nd Pr. Bull, Topsfield, 1932.
Sherwood Prince's Annabelle
18213—921—AA
Rockingham Princess Holly
17663—858—AA

ROCKINGHAM TWILIGHT
12825—664—G
16726—845—D
1 A. R. daughter, 3 A. R. sons

ROCKINGHAM CHARLYN
1st Pr., 3-yr-old, Topsfield, 1941.
11940—592—GG

ROCKINGHAM PRINCE CHARMING
3rd Pr. Bull, 3 yrs. and over, Topsfield, 1935; Member 1st Pr. Get of Sire, Topsfield, 1934.
14 A. R. daughters, 1 A. R. son.
Rockingham Charlotte
1st Pr. Heifer, 1 yr., under 18 months, Topsfield, 1937.
14776—714—AA

GREEN MEADOW MARILYN
10644—547—FF
3 A. R. daughters

Dam:
SHERWOOD FOREST QUEEN ANNE
10318—526—GG
9609—515—EE
13006—704—B
1 A. R. daughter

CORONATION POTENTATE
20 A. R. daughters
Sherwood Forest Queen Agnes
10439—651—G
Sherwood Forest Queen Victoria
12291—640—GG
1st., Sr. Yearling,
Jr. Champ., Va., 1941

GREEN MEADOW MAHOMET
30 A. R. daughters, 6 A. R. sons
McDonald Farms Coquette
13928—708—G
Coronation Quaker Girl
11543—663—AA
Quincy Mahomet Duchess
13085—638—G

GREEN MEADOW PORTIA
11939—629—F
1 A. R. son

SHERWOOD PRINCE'S ANNABELLE
18213—921—AA
16565—769—CC
10737—522—G
3 A. R. daughters, 1 A. R. son

ROCKINGHAM SAILOR PRINCE
Rockingham Princess Garnet
15044—694—AA
Rockingham Princess Lil
13182—664—G

ROCKINGHAM DARLING
14859—638—A
8 A. R. daughters

ROCKINGHAM AND GREYCOURT FARMS

SALEM, NEW HAMPSHIRE - METHUEN, MASSACHUSETTS

Federal Accredited Herd No. 98457
N. H. Bang's Accredited No. 14

Farms conveniently located five miles apart

Federal Accredited Herd No. 84561
Mass. Bang's Accredited No. 34

A. M. GOEDECKE
Manager

Address all correspondence to D. G. TENNEY, Owner, 535 Fifth Avenue, Room 1002, New York 17, New York

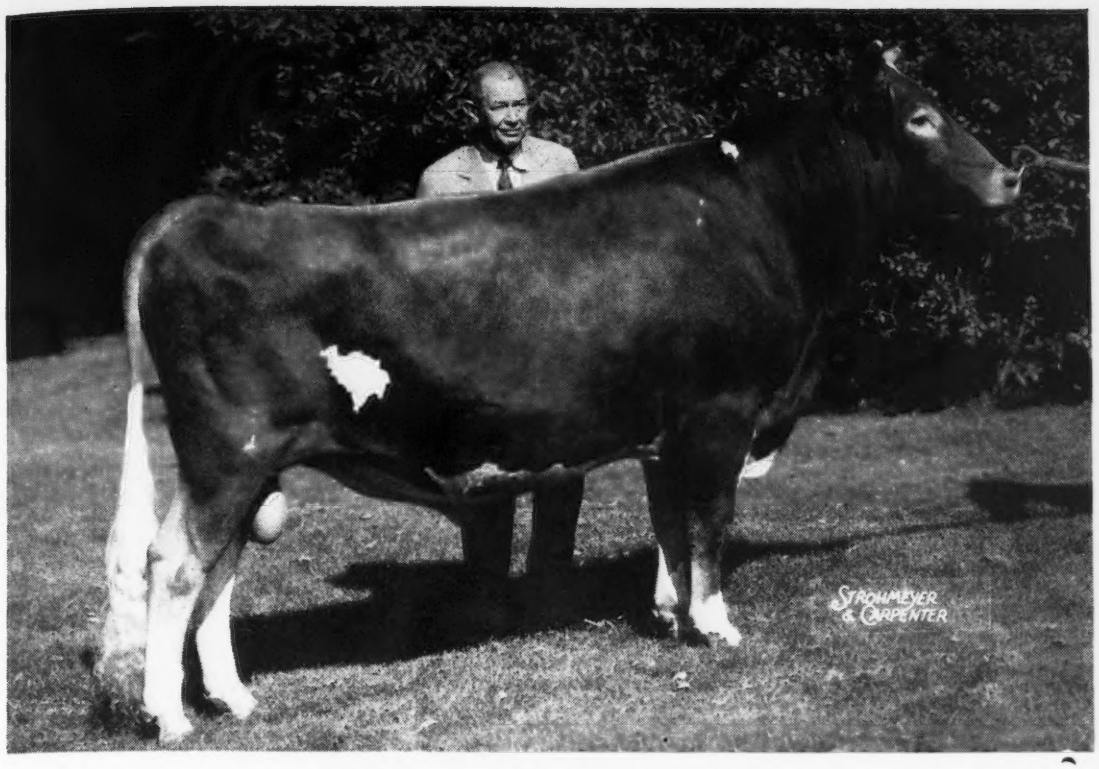

The highest priced Guernsey ever sold at auction, Argilla Royal Philosopher, with Sumner Pingree, owner of Flying Horse Farm, South Hamilton, Mass., who purchased him at the Argilla Dispersal for $28,500. "Philosopher" was sired by Alfalfa Farm Philosopher and out of Argilla Fair Palotterie 3d.

New All-Time Highs at Public Auction

$4,101,305 for 8,897 Head in 1946
$3,375,513 for 8,348 Head in 1945

THE past year has seen many records broken. New highs have been established—the demand for Guernseys has been and is still growing. The increased demand and popularity of the fawn and white is evidenced by the fact that in 174 sales, 8,897 head sold for a total of $4,101,305.50. This increase in average selling price and the auction business as a whole is even more interesting when it is noted that 12 more sales were held in 1946 than in 1945, with 549 more animals consigned to bring an additional $725,792. Taking into account the figures of two years ago, this year's figures showed an increase of 37 sales with 1,886 more animals selling for $1,586,321.

Formerly, it was the policy to list all animals that sold for $1,000 or over. Last year all animals that sold for $2,000 or over were listed. However, this year, because of the large number bringing this price, we are listing the 102 head that sold for $3,000 or more.

Unlike last year, this year saw only two bulls reach the $10,000 figure instead of three. However, this year six females sold for $10,000 or better as compared to two last year. Thus a grand total of eight animals selling for over $10,000 is really impressive when it is remembered that for all the years up to 1946 only 21 females and 15 bulls sold for over $10,000. This makes 1946 remarkable when considering top prices.

Outstanding Highlights of the 1946 Sales Season

***1.** 8,897 head bring $4,101,305 at 174 sales.

***2.** Highest priced bull.

***3.** Highest priced open heifer.

***4.** Highest priced bred heifer.

***5.** Highest average sale.

***6.** Widening spread in sale prices favors official records.

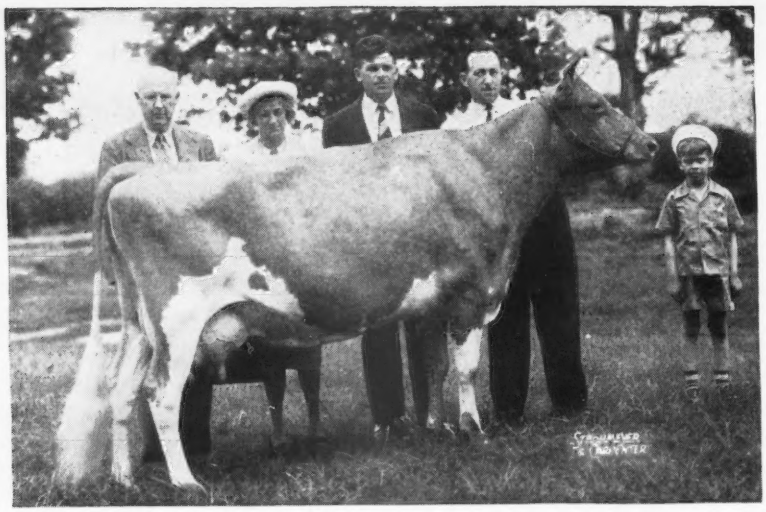

Coldspring's Romulus' Beauty, top female at auction in 1946, consigned by S. C. Price, Hazleton, Pa., to The Guernsey Sale, and purchased by A. Mistr & Sons, Richmond, Va., for $16,500. "Beauty" is a daughter of Langwater Romulus and out of Vallevue Butterfat Beauty. L. to r.: Mr. & Mrs. S. C. Price, Tom Mistr, George Snyder, mgr. of Coldsprings, and Tommy Mistr.

This year saw 17 sales average $1,000 or more.

* A new record was established for a Guernsey, selling at auction, when Sumner Pingree, Flying Horse Farm, South Hamilton, Mass., purchased Argilla Royal Philosopher for $28,500. This exceeded the record price up to that time of $25,000 paid for Florham Leader in the 1919 2nd Combination Sale.

Perhaps the biggest thrill of the year as far as individual animals selling is concerned, occurred at the time "Royal Philosopher" was sold at the Argilla Dispersal, the sale itself being one of the greatest of all time.

"Royal Philosopher" is sired by Alfalfa Farm Philosopher, he by Langwater Philosopher, A. R., and out of Langwater Star's May. He is out of Argilla Fair Palotterie 3d that has two records, one in class CC of 15900 lbs. of milk and 810 lbs. of fat and the other in A of 15907 lbs. of milk and 823 lbs. of fat. His dam sold at the Topsfield Sale last year for $14,000 and was one of the two cows selling for more than $10,000. She was purchased and is now owned by Fairlawn Farms Company, Port Chester, N. Y.

The second top price for the year was brought by a female, Coldsprings' Romulus' Beauty, that sold for $16,500 in The Guernsey Sale to A. Mistr and Sons, Richmond, Va.

"Beauty" is a daughter of Langwater Romulus, A. R., and out of Vallevue Butterfat Beauty. She has two records of 10783 lbs. of milk and 609 lbs. of fat in GG and 14374 lbs. of milk and 746 lbs. of fat in C. The price that was paid for "Beauty" makes her the highest priced Guernsey cow to be sold at auction in 1946 and the fifth highest cow to be sold at auction for all time, following Quail Roost Noble Primrose that sold for $17,000 last year. "Primrose" is owned by the Curtiss Candy Company, Chicago, Illinois.

A Westerner moved into third place, when Western Glow Butterfat Maryann, after flying East to the Curtiss Candy classic, topped the sale at $14,600. Her stay in the Mid-West was not long as she was purchased by M. C. Fleming, Troutdale, Ore., and thus returned to the West Coast. "Maryann" is backed by great production throughout her pedigree. She is sired by Hilltop Butterfat Count, A. R., and out of Pansy's Maryann with a record of 14781 lbs. of milk and 768 lbs. of fat in class A. "Maryann" herself has records of 13825 lbs. of milk and 763 lbs. of fat in class AAA and in C. T. A., 816 lbs. of fat, 730 T. M.

Coldspring's Romulus Royal sold for $14,200 in the Bethany-Homestead Dispersal making him the second high bull of the year. His sire, Langwater Romulus, A. R., is the sire of two animals, a son and a daughter, that sold for over $14,000 at auction during 1946. "Romulus Royal" is out of Coldspring's Hardwick's Beauty, with

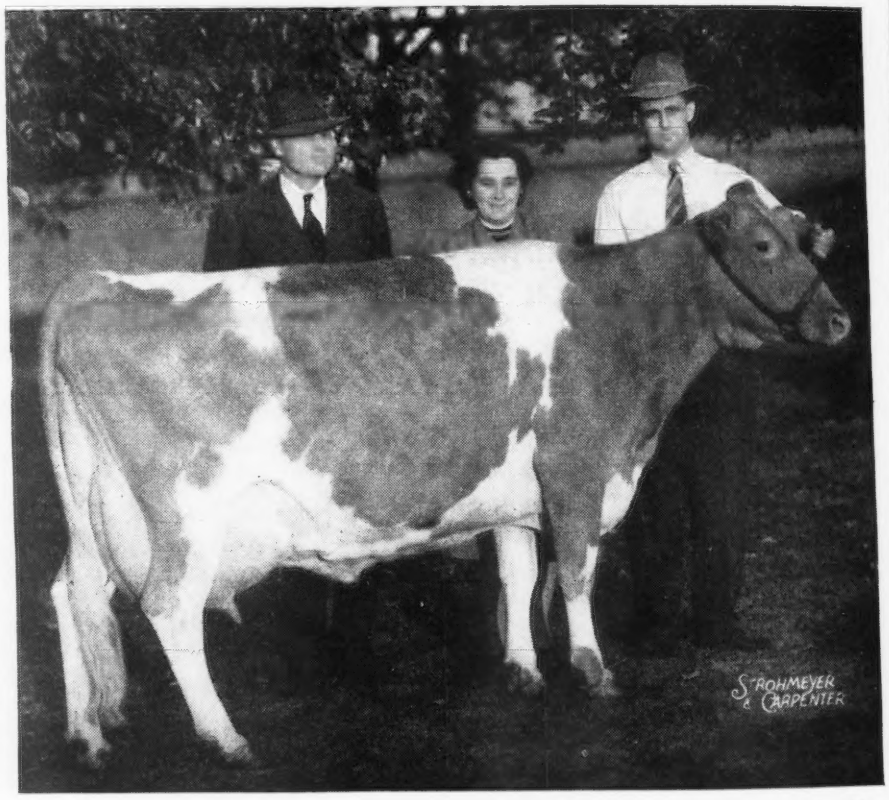

Western Glow Butterfat Maryann, top of the Curtiss Candy Company Sale. She was consigned by Friedrichs Brothers, Bow, Wash., and purchased by M. C. Fleming, Troutdale, Ore., for $14,600. In the background, M. C. Fleming and Mr. & Mrs. Ben Friedrichs. "Maryann" was sired by Hilltop Butterfat Count and out of Pansy's Maryann.

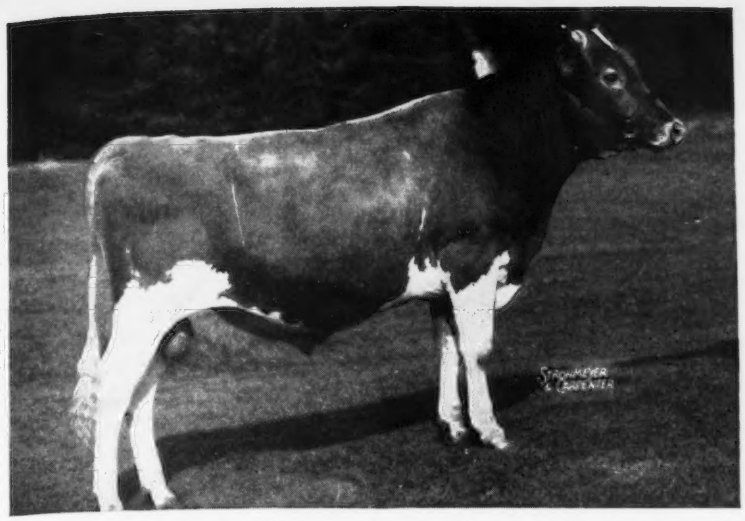

Coldspring's Romulus Royal, top of the Bethany-Homestead Dispersal, that was purchased by A. Mistr & Sons, Richmond, Va., for $14,200. "Royal" was by Langwater Romulus and out of Coldspring's Hardwick's Beauty.

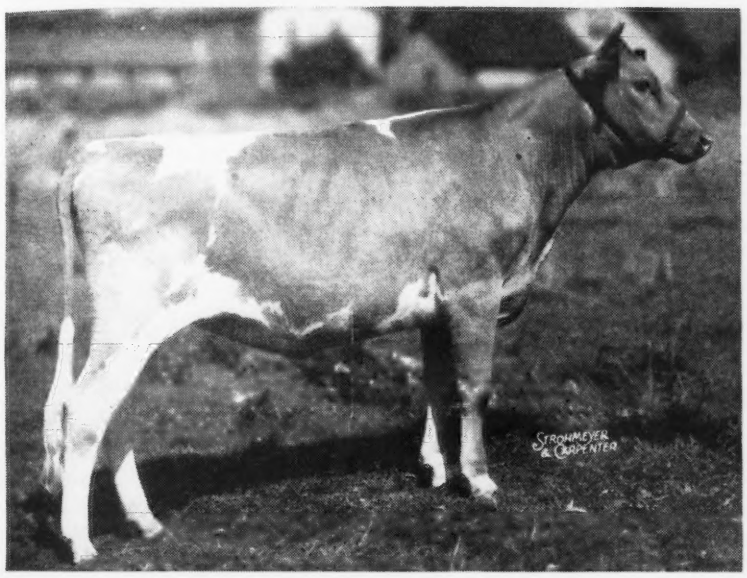

McDonald Farms King's Kella, that was consigned by J. M. McDonald, Cortland, N. Y., to the Curtiss Candy Company Sale and purchased by Charles Bolton, Lyndhurst, Ohio, for $13,500. "Kella" brought the all-high price for a bred heifer. She was by Myhaven King and out of McDonald Farms Della.

records of 12066 lbs. of milk and 559 lbs. of fat in GG, and 14492 lbs. of milk and 642 lbs. of fat in B, a daughter of Hardwick's Royal. "Romulus Royal", like "Beauty", was purchased by A. Mistr and Sons, Richmond, Va.

* McDonald Farms King Kella, dropped January 10, 1945, established a new record for a bred heifer by bringing $13,500 in the Curtiss Candy Sale. The purchaser was Charles B. Bolton, Franchester Farms, Lyndhurst, Ohio. "Kella" is sired by Myhaven King, a son of Langwater King of the Meads and out of Green Meads Thelma. She, likewise, comes from a great cow family being a daughter of McDonald Farms Della, 13443 lbs. of milk and 656 lbs. of fat in class G, and 15700 lbs. of milk and 681 lbs. of fat in class AA, she a daughter of Foremost Prediction and Douglaston Lady Augusta.

* In the same sale another record was broken when Curtiss Candy Noble Deborah brought $10,500, a new high price for an open heifer. "Deborah" was dropped April 2, 1946, and was purchased by Mr. and Mrs. F. L. Weyenberg, Wey Acres, Thiensville, Wis. She was sired by Curtiss Candy Levity Chum, he by Green Meads Levity King and out of Douglaston Princess Charlotte. The dam is Quail Roost Noble Primrose, the high cow for 1945, selling for $17,000 in the 1945 Quail Roost Sale.

Curtiss Candy Noble Deborah that was purchased by Mr. & Mrs. F. L. Weyenberg, Thiensville, Wis., at the Curtiss Candy Company Sale for $10,500, the highest price ever paid for an open heifer. In the background, Mr. & Mrs. F. L. Weyenberg, Thiensville, Wis.; Delbert Kingston, Supt. of Curtiss Candy Company Farms; Mr. & Mrs. Otto Schnering, owners of Curtiss Candy Company Farms; Otto C. Kline, manager of Wey Acres, and Merle Campbell of Curtiss Candy Company Farms. "Deborah" is a daughter of Curtiss Candy Levity Chum and Quail Roost Noble Primrose.

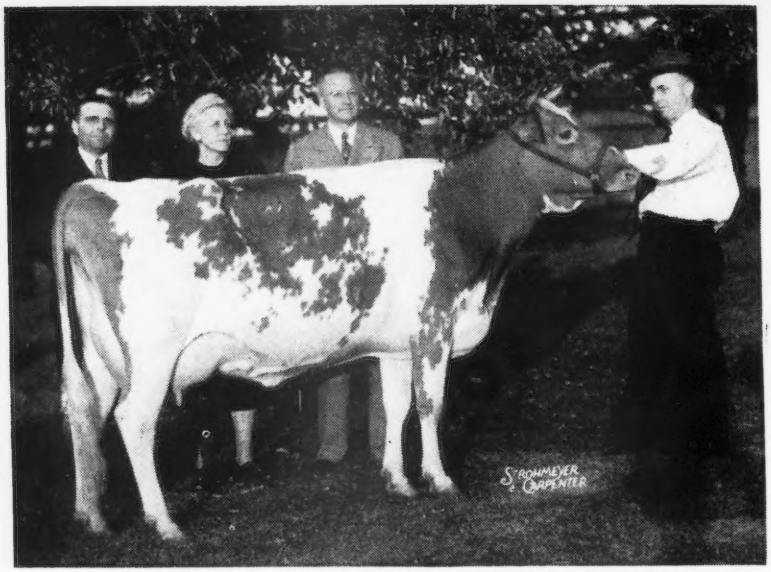

Afton's Golden Marie, consigned by W. H. Scott & Gordon W. Bridges, Hunterdale Farm, Franklin, Va., to the Curtiss Candy Company Sale and purchased by Curtiss Candy Company for $10,000. In the background, Delbert Kingston, Mr. & Mrs. Otto Schnering and Merle Campbell. "Marie" was sired by Bournedale Golden Steadfast and out of Afton's Millie.

1946 Sales

Sale	*No. Head*	*Total*	*Average*
Curtiss Candy Sale	50	$144,400	$2,888.00
Argilla Dispersal	91	212,500	2,335.16
The Guernsey Sale	52	110,175	2,118.75
Quail Roost Maxim 7th Sale	49	84,275	1,719.89
Fourth Ohio Classic	49	75,785	1,546.63
Mid-West 11th Invitational Sale	47	62,325	1,326.06
Topsfield 7th Sale	38	45,700	1,202.63
Indiana Fall Consignment Sale	46	54,985	1,195.33
Sierra Manor Dispersal	60	69,575	1,159.58
Klondike 4th Sale	35	40,340	1,152.57
Virginia 14th Annual Sale	57	65,370	1,146.84
2nd Invitational Sale	51	55,945	1,096.96
Henderson County, N. C., 2nd Invitational Sale	33	35,450	1,074.24
Western Classic	61	64,475	1,056.97
Eastern Guernsey Sale	68	71,525	1,051.84
Bethany-Homestead Dispersal	154	159,600	1,036.36
Indiana Spring G. B. A. Sale	43	44,365	1,031.74
Pacific Northwest Sale	40	34,550	863.75
New Jersey 8th Annual Sale	48	39,335	819.48
Flat Brook Dispersal	49	36,090	736.53
Salley's 7th Annual Sale	52	35,345	679.71
'46 Convention Sale	37	24,715	667.97
Pennsylvania 8th State Sale	41	26,575	648.17
Wisconsin State Sale	70	43,235	617.64
Idaho State Sale	36	20,235	562.08
New York State Sale	40	22,145	553.63
Illinois 8th Annual State Sale	56	30,740	548.93
Pennsylvania 2nd Heifer Sale	47	25,475	542.02
Elkhart County, Ind., Annual Sale	39	21,035	539.36
Beaty's 2nd Fall Sale	40	21,025	525.63
New England 17th Consignment Sale	44	23,065	524.20
Kern County, Calif., Union High School Sale	61	31,730	520.16
Sunny Side of the Arbuckles Sale	47	24,395	519.04
Oklahoma 9th Consignment Sale	38	19,450	511.84
New Hampshire State Sale	31	15,775	508.87
Missouri G. B. A. Sale	59	29,930	507.29
Michigan 28th Sale	42	21,290	506.90
Kentucky G. B. A. Sale	50	25,345	506.90
Tennessee 4th Annual State Sale	42	21,195	504.64
Florida State Sale	54	26,555	491.76

Afton's Golden Marie sold for $10,000 in the Curtiss Candy Sale to the Curtiss Candy Company. She was consigned by W. H. Scott and Gordon W. Bridges, Hunterdale Farm, Franklin, Va., and is by Bournedale Golden Steadfast and out of Afton's Millie, a daughter of Twenty Grand.

Completing the number over $10,000 along with Afton's Golden Marie is Fanning Fields Julia. "Julia" was bred by Dr. Eric C. Kunz and consigned to the Quail Roost Maxim Sale by H. R. Playford, Skybrook Farm, Hendersonville, N. C. She was purchased by Wm. Niedner, Rosewald Farm, Hillsboro, N. H., for $10,000. "Julia" has a record of 15208 lbs. of milk and 796 lbs. of fat in class EE.

It can be seen from this that great prices were brought by great animals in 1946, and it is interesting to note in checking over the animals selling for $3,000 or over that Alfalfa Farm Philosopher was the sire of three bulls and 10 females that brought a total of $77,500; Langwater Romulus was the sire of three bulls and one female that brought a total of $41,800, and Myhaven King was the sire of three bulls and two females that brought a total of $38,900.

* The top sale of the year was the Curtiss Candy Sale averaging $2,888 per head. This was a consignment sale managed by Louis McL. Merryman & Sons. A total of 50 head sold for $144,400. The previous high average was the 1920 Langwater Sale with 51 head that sold for $146,125, an average of $2,865.

The high dispersal of the year was the Argilla Dispersal where 91 head sold for $212,500, an average of $2,335.16.

The sales price on Guernsey cattle, with an average of $460.98 per head paid in 1946 for 8,897 animals, was $56 higher per head than 1945 when 8,348 head averaged $404.35. The 1946 average was the third high of all time. In 1919 the average for 1,309 head was $546, and in 1922 the average was $540 for 966 head.

In analyzing auction sales for the year it is the policy to include every animal that was sold at auction on which one generation of the pedigree was given in the sales catalog. The price for the animals represents every one that was sold through the ring,

whether half lots, heifer or bull calves, defective animals in dispersal sales, and all others. In this way a complete picture can be presented to the breeder. There were 663 animals that sold for $1,000 or over.

Sales were held in nearly all the states and give a very excellent index of prices paid for Guernseys throughout America.

*Each year, for 29 years, the Club, through the Advanced Register Division, has made a study of the results of official testing. Always during this time the average price paid for an animal with an official record has always brought a dividend. This extra dividend was not only on the animal with the record but carried over to her offspring. Regardless of the average price there has always been a good margin between the price paid for animals with A. R. records and those that had none. This year, as in the past, these prices have been well worth while and simply emphasize again the value of such records. The study was made on the 8,897 Guernseys that were sold in the auction ring. While it does not mean that every animal with a record is worth the average price, it does mean that the average price may be relied upon as significant of the value of A. R. testing.

The increased value of animals under two years, where dams have A. R. records, is $349 per head for heifers and $416 per head for bulls.

The increased value of animals over two years shows $384 per head for cows with records, as compared with those having no records, either themselves or their dams. A record on the dam of a cow brought this difference in sales value down to $157 per head.

The bull sales show a difference of $1,443 between an A. R. bull and bulls not A. R. and without records on their dams. The difference in value between A. R. bulls and bulls with A. R. dams was $372 per head.

There has been a definite trend towards higher prices for animals with A. R. data as compared with those without A. R. data.

A summary of sales with the largest number of heifers sold, shows that the breeder using a sire whose dam has a record, received an average sale price of $201 per head, while the breeder us-

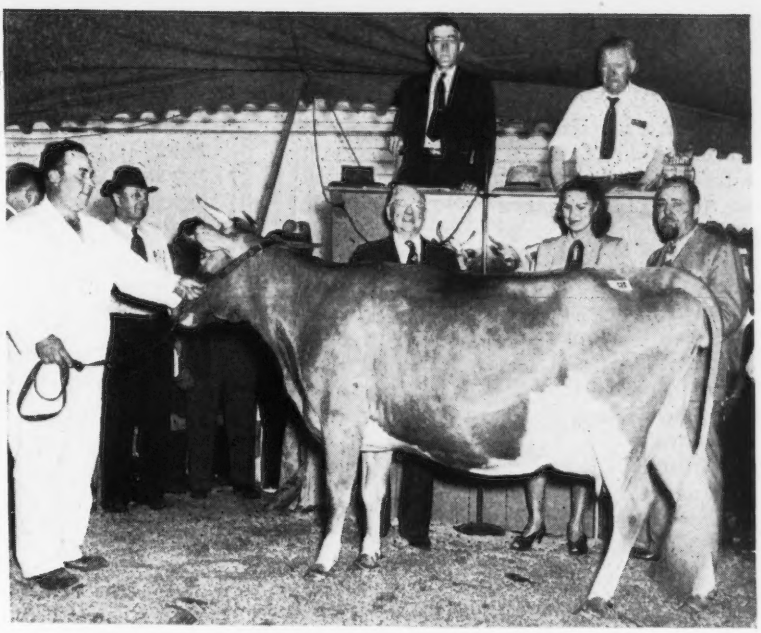

Fanning Fields Julia, bred by Dr. Eric C. Kunz and consigned by H. R. Playford, Hendersonville, N. C., topped the Quail Roost Maxim Sale being purchased by Wm. Niedner, Rosewald Farm, Hillsboro, N. H., for $10,000. Standing behind the cow are Wm. Niedner and Mr. & Mrs. H. R. Playford. On the platform, E. M. Granger, Jr., auctioneer, and Louis McL. Merryman, sales manager. At the right of the herdsman is W. W. Fitzpatrick, manager of Quail Roost Farm. "Julia" was sired by Quail Roost King Brilliant and out of Fanning Fields Glory.

Wooster Guernsey Sale	46	22,285	484.46
Georgia State Sale	44	20,760	471.82
Ringgold Herd Dispersal	95	44,685	470.38
Riveredge-Glad Acres Sale	53	24,885	469.53
Vermont 22nd Consignment Sale	46	20,850	453.26
Alfacrest Farms Dispersal	46	20,700	450.00
Michigan 29th Consignment Sale	43	19,270	448.14
Windale Farm Reduction Sale	40	17,820	445.50
South Carolina 23rd Sale	46	20,080	436.52
Iowa 3rd State Sale	46	19,765	429.67
Fairlawn Dispersal	113	48,295	427.39
Freer Dispersal	50	20,785	415.70
Elbow Creek Dispersal	105	43,605	415.29
Glenburnie Special Sale	43	17,505	407.09
Kansas 4th State Sale	40	16,125	403.13
Colorado 9th State Sale	49	19,488	397.72
Knox County G. B. A. 25th Sale	44	17,280	392.73
Connecticut State Sale	38	14,555	383.03
Lititz 7th Special Sale	55	20,940	380.73
Ward Snarr Heifer Sale	58	22,015	379.57
Lititz 10th Special Sale	61	22,975	376.64
Eastern Ohio 17th Sale	44	16,505	375.11
Chester County, S. C., 11th Sale	50	18,665	373.30
Van Wert 22nd Sale	42	15,635	372.26
New River Farm Dispersal	44	16,200	368.18
Texas 3rd State Sale	47	17,205	366.06
Georgia State Sale	45	16,470	366.00
Arbobess Farms Dispersal	81	29,630	365.80
Virginia Heifer Sale	57	20,765	364.30
Merryman's 54th Sale	97	36,255	363.45
Waukesha 34th Sale	46	16,585	360.54
Lancaster County, S. C., Sale	27	9,710	359.62
Salley's First Annual Sale	52	18,585	357.40
Merco Dispersal	118	42,165	357.33
Whimsy Farm Dispersal	84	29,605	352.44
Maine G. B. A. Sale	38	13,295	349.87
Valzac King's Oak Farms Dispersal	104	36,315	349.18
Union Brook Farm Dispersal	47	16,275	346.28
Darke County, Ohio, 15th Fall Sale	40	13,835	345.88
Fox Dispersal	31	10,595	341.77

Lititz 9th Special Sale	48	16,375	341.15
Northwest Wisconsin G. B. A. Sale	49	16,715	341.12
Greyholme Dispersal	116	39,335	339.09
Southampton County, Va., Heifer Sale	42	14,240	339.05
Beauhaven Farm Dispersal	57	19,310	338.77
Merryman's 52nd Sale	72	24,345	338.12
C. O. Brott Dispersal	11	3,700	336.36
Adanac & Stony Lane Dispersal	36	11,980	332.78
Van Wert 5th Fall Annual Sale	40	13,245	331.13
Virginia G. B. A. Summer Sale	44	14,290	324.77
Wyandot Sale	40	12,795	319.88
Knox County, Ohio, 24th Sale	40	12,710	317.75
Clark's Homewood Farms Dispersal	69	21,890	317.24
Bodden Farms Dispersal	49	15,440	315.10
Arkansas 4th State Sale	39	12,255	314.23
Mississippi State Sale	35	10,995	314.14
Ohio Heifer Sale	38	11,900	313.16
Poin-Ta-Vue Farm Dispersal	36	11,225	311.81
Green Pastures Sale	40	12,425	310.63
Lee Schuster's Dispersal	39	12,107.50	310.45
Chester County, Pa., Consignment Sale	46	14,240	309.56
Lititz 8th Special Sale	61	18,715	306.80
Triplett Dispersal	23	7,055	306.74
Kay County, Okla., Consignment Sale	30	9,150	305.00
Western Pennsylvania 4th Sale	48	14,625	304.69
Boeckman, H. F. & Wayne, Dispersal	25	7,600	304.00
Pleasant Ridge Dispersal	37	11,090	299.73
Tidewater, Va., First Annual Sale	47	14,080	299.57
Lone Oak Farm Dispersal	62	18,415	297.02
Hickory Nut Farm Dispersal	23	6,790	295.22
Butler-Lawrence County, Pa., 5th Sale	47	13,820	294.04
White Hall Farm Sale	35	10,260	293.14
Glenburnie Sale	41	11,965	291.83
Rose Ann Sale	64	18,650	291.41
Delaware First Annual State Sale	46	13,375	290.76
Merryman's 53rd Sale	108	31,160	288.52
Jefferson-Clarion County, Pa., 5th Sale	45	12,930	287.33
Glenburnie Farm Sale	75	21,505	286.73
Maple Place Dispersal	35	9,945	284.14
Eastern Ohio 16th Sale	43	12,210	283.95
Kansas 4-H Calf Club Sale	9	2,555	283.89
Merryman-Bussey Sale	45	12,705	282.33
Fresno Futurity Sale	36	10,090	280.28
Garwood Farm Dispersal	46	12,760	277.39
F. E. Hitchens Dispersal	41	11,325	276.22
Fairfields Farm Sale	74	20,165	272.50
Merryman's 50th Sale	106	28,430	268.21
Eisenhart Dispersal	21	5,630	268.10
Chadick Dispersal	95	25,090	264.11
Walter W. Erwin Sale	29	7,655	263.97
Breidablik Sale	60	15,795	263.25
Capitol View Farm Dispersal	68	17,890	263.09
Burnsville, N. C., Promotional Sale	26	6,790	261.15
Ver-Lo-Lew Dispersal	47	12,235	260.32
Caldwell Place Dispersal	31	8,042.50	259.44
Boone, N. C., 5th Annual Sale	44	11,415	259.43
Kilby Dairy Farm Sale	44	11,335	257.61
Valley View Farm Dispersal	51	13,125	257.35
Greenhutch Farm Dispersal	76	19,515	256.78
Merryman's 49th Sale	91	23,265	255.66
Ward Snarr's June Sale	50	12,735	254.70
L. O. Stevenson Dispersal Sale	40	10,185	254.63
Glenburnie Sale, Woodward & Jutting Herds	57	14,465	253.77
Pleasant View Farm Dispersal	48	12,180	253.75
Coker's Pedigreed Seed Company Dispersal	61	15,250	250.00
George Little Sale	32	7,965	248.91
Eastern Iowa Sale	24	5,945	247.71
Beverly Farms Dispersal	50	12,360	247.20
Mayfield Kentucky Promotional Sale	25	6,115	244.60
Moughon Farm Dispersal	76	18,485	243.22
W. H. Hardiman Dispersal	35	8,432.50	240.93
Arch Lane Dispersal	55	13,110	238.36

ing a sire whose dam has no record received an average sale price of $167 per head. It is apparent from this that the record on the sire's dam was worth $34 for each of the progeny sold at public auction.

The widening of the spread between animals with official data and those without official data is due, (1) to an increase in demand for such animals; (2) to a shortage of supply owing to wartime conditions limiting the making of official records.

Breeders aware of the market demands have increased testing approximately 25 per cent in recent months.

No more conclusive argument could be made for A. R. testing than the increased value of the animal and the offspring.

Animals Selling for $3,000 or Over

Argilla Royal Philosopher (Bull)—A S.: Alfalfa Farm Philosopher D.: Argilla Fair Palotterie 3d	$28,500
Coldspring's Romulus' Beauty—G S.: Langwater Romulus D.: Vallevue Butterfat Beauty	16,500
Western Glow Butterfat Maryann—CCC S.: Hilltop Butterfat Count D.: Pansy's Maryann	14,600
Coldspring's Romulus Royal (Bull)—B-H S.: Langwater Romulus D.: Coldspring's Hardwick's Beauty	14,200
McDonald Farms King's Kella—CCC S.: Myhaven King D.: McDonald Farms Della	13,500
Curtiss Candy Noble Deborah—CCC S.: Curtiss Candy Levity Chum D.: Quail Roost Noble Primrose	10,500
Afton's Golden Marie—CCC S.: Bournedale Golden Steadfast D.: Afton's Millie	10,000
Fanning Fields Julia—QR S.: Quail Roost King Brilliant D.: Fanning Fields Glory	10,000
Argilla Philosopher (Bull)—A S.: Alfalfa Farm Philosopher D.: Tamworth Isabel	9,200
Pine Manor Levity Sovereign (Bull)—SM S.: Coronation King of Pine Manor D.: Green Meadow Levity	9,000
McDonald Farms Dairymaid—CCC S.: Myhaven King D.: McDonald Farms Alleen	8,000
Pine Manor Crown Jewel—SM S.: Coronation Rose King D.: Coronation Coronet	8,000
Argilla C. Isabel—A S.: Argilla Caesar D.: Tamworth Isabel	7,700
McDonald Farms King Karol (Bull)—Ind. F S.: Myhaven King D. McDonald Farms Deressa	7,000
Quail Roost Royal Faithful—Va. S.: Fayroyal's Maxim D.: Quail Roost Maxim's Hope	7,000
Chapman's Royal Lily—A S.: Cornell Royal Superb D.: Easter Lily of Sunnyside Farm	6,500
McDonald Farms King Lamont (Bull)—OC S.: Myhaven King D.: McDonald Farms Alleen	6,400
Pansy's Patsy of Meadow Lane—MW S.: Rose's King of Meadow Lane D.: Polly's Pansy of Meadow Lane	6,200
Langwater Sentry (Bull)—OC S.: Langwater Onward D.: Langwater Brightness	6,100
Argilla Belfast (Bull)—A S.: Argilla Forecast D.: Tamworth Isabel	6,000
Coldspring's Romulus Comet (Bull)—2ndInv. S.: Langwater Romulus D.: Coldspring's Hardwick's Cora	6,000
Coldspring's Hardwick Beau (Bull)—G S: Hardwick's Royal D: Coldspring's Romulus' Beauty	5,600
Quail Roost Noble Mary—QR S.: Cesor Noble Maxim D.: Quail Roost Queen Mary	5,600
Argilla Spray—A S.: Charlescote Parson D.: Argilla C. Foam	5,500
Riegeldale Babette—CCC S.: Florham Country Gentleman D.: Green Meadow Queenie	5,400

John Mayes Herd Dispersal	38	8,975	236.18
Eastern Shore, Md., Sale	28	6,590	235.36
Waynesville, N. C., Promotional Sale	47	11,050	235.11
Murphy Promotional Sale	40	9,350	233.75
Maysville Kentucky Promotional Sale	32	7,430	232.19
Westmoreland Community Enterprises, Inc., Disp.	29	6,725	231.90
Clarion Farms Dispersal	60	13,680	228.00
Ginger Hill Farm Dispersal	41	9,125	222.56
Emmit Smith Sale	25	5,515	220.60
J. Leonard Adsit Dispersal	22	4,830	219.54
West Virginia State Sale	26	5,695	219.04
Orangeburg County, S. C., Bull Sale	9	1,900	211.11
Walnutdale Dispersal	50	10,455	209.10
Belle Alto Dispersal	44	9,012.50	204.83
Glenburnie Sale	94	18,985	201.97
Wakelea Guernsey Sale	27	4,547.50	201.76
High Park Farm Dispersal	36	7,245	201.25
Ashe-Alleghany Promotional Sale	26	5,190	199.62
Merryman's 51st Sale	105	20,950	199.52
Homestead Farms Dispersal	30	5,985	199.50
Greeneville Tennessee Promotional Sale	38	7,485	196.97
Whitford Garne Dispersal	45	8,815	195.89
Valley Hill Farm Dispersal	47	9,060	192.76
Walnut Valley Farm Dispersal	55	10,565	192.09
Jefferson County, Wis., G. B. A. Sale	54	10,365	191.94
Goldsboro, N. C., Sale	29	5,345	184.31
Reidsville Promotional Sale	25	4,505	180.20
Far Hills Farm Dispersal	32	5,757.50	179.92
Louisiana First Promotional Sale	47	8,350	177.66
Green Acres Farm Dispersal	30	5,305	176.83
Ault Reduction Sale	21	3,700	176.19
Arbor Lawn Farms Dispersal	51	8,930	175.10
Walnut Lane Dispersal	44	7,660	174.09
Mahwin Farms Dispersal	106	16,485	155.52
Sunny Meadows Dispersal	25	3,640	145.60

Meadow Lodge King's Prince (Bull)—WC 5,250
S.: Langwater King of the Meads
D.: Meadow Lodge Melbetta

Argilla Fina Lee—A 5,200
S.: Dolly's Foremost of High Rock
D.: Argilla Priscilla Lee

Argilla Royal Queen—A 5,200
S.: Argilla Fair Royal
D.: Argilla Queen

Quail Roost Noble Francis (Bull)—QR 5,200
S.: Cesor Noble Maxim
D.: Quail Roost Patient France

Clear Springs' Prediction Dora—K 5,100
S.: McDonald Farms Prediction
D.: McDonald Farms Delora

Coldspring's Romulus Ambition (Bull)—EG 5,100
S.: Langwater Romulus
D.: Coldspring's Valor's Inez

Fairlawn Maxim's Debbie—H. Ct. 5,100
S.: Quail Roost Rose Maxim
D.: Sepascot La Noce Vixter

Curtiss Candy Levity Hero (Bull)—CCC 5,000
S.: Green Meads Levity King
D.: Sun-Blest Farm Lotus

Pharaoh's Jean of Gwynllan—B-H 5,000
S.: Gwynllan Farm Pharaoh
D.: Noble's Jean of Gwynllan

Tamworth Isabel—A 5,000
S.: Aiyukpa L. Czar
D.: Tamworth Kate

Dorien's Lily—CCC 4,700
S.: Boulder Bridge Philosopher
D.: Bonny Brook Dorien

Argilla Fair Palotterie 5th—A 4,600
S.: Alfalfa Farm Philosopher
D.: Argilla Fair Palotterie

Argilla Paysan—A 4,600
S.: Alfalfa Farm Philosopher
D.: Argilla Raggedy Ann

Meadow Lodge Gay Flute—CCC 4,600
S.: Meadow Lodge King's General
D.: Argilla Flute

Argilla Phil-Ceres—A 4,500
S.: Argilla Philosopher
D.: Argilla Ceres

Hamilton County Anchor's Gem—QR 4,500
S.: Quail Roost Maxim's Anchor
D.: Foremost's Queen Betty

Argilla Fair Palotterie 4th—A 4,100
S.: Alfalfa Farm Philosopher
D.: Argilla Fair Palotterie

Coronation Opal's Jewel—Top 4,100
S.: Coronation Levity Prince
D.: Coronation Opal

Foremost Phoebe—B-H $4,100
S.: Foremost Royal Valor
D.: Foremost Icon

Antietam Star Sapphire—EG 4,000
S.: Langwater Vagabond
D.: Antietam Sapphire II.

Caumsett High Boy (Bull)—2nd Inv. 4,000
S.: Caumsett High Strung
D.: Caumsett Royal Pearl

Green Meads Wistar (Bull)—B-H 4,000
S.: Langwater King of the Meads
D.: Green Meadow Wistaria

Hilltop Butterfat Victor (Bull)—Coker 4,000
S.: Hilltop Butterfat Golden Noble
D.: Hilltop Que Vive Violet

Hominy Hill Aristocrat (Bull)—Ind.S. 4,000
S.: Langwater Country Lad
D.: Hominy Hill Alice

McDonald Farms Daybright—B-H 4,000
S.: Foremost Prediction
D.: Rockingham Royal Lustre

McDonald Farms Elite King (Bull)—WC 4,000
S.: Myhaven King
D.: McDonald Farms Elite

Riegeldale Conqueror's Maid—QR 4,000
S.: Riegeldale Emory's Conqueror
D.: Riegeldale Emory's Dairymaid

Riegeldale Emory's Cupid—OC 4,000
S.: Riegeldale Melba's Emory
D.: Valkyrie Viking's Daisy

Argilla Fina Lee 2d—A 3,900
S.: Alfalfa Farm Philosopher
D.: Argilla Fina Lee

Flying Horse Select's Harp—OC 3,800
S.: Alfalfa Farm Select
D.: Flying Horse Master's Harp

Lynbrook Cherry Perfection—G 3,800
S.: Lynbrook Hannabul
D.: Melody Cherub's Perfection

Bright King's May Rose—Va 3,750
S.: Quail Roost Bright King
D.: Brag's Oakhurst Rosanne

Bright King's Hope—QR 3,700
S.: Quail Roost Bright King
D.: Bonnybrook Jessie

Flying Horse Master's Quenella—G 3,700
S.: Flying Horse Bandmaster
D.: Foremost Quenella

Langwater Ace (Bull)—Top 3,700
S.: Langwater Valencian
D.: Foremost Labelle

Quail Roost Nomax Rose—CCC 3,700
S.: Quail Roost Noble Maxim
D.: Quail Roost Noble Rose Ann

Argilla Isabel—A 3,600
S.: Alfalfa Farm Philosopher
D.: Tamworth Isabel

Curtiss Candy Levity Barbara—CCC 3,600
S.: Green Meads Levity King
D.: Grenfel Butterfat Barbara

Wakefield Patience—Va 3,600
S.: Quail Roost Valor's Son
D.: Wakefield Gift

Argilla Fina Lee 3d—A 3,500
S.: Alfalfa Farm Philosopher
D.: Argilla Fina Lee

Caumsett Ocean Clarice—G 3,500
S.: Caumsett Dynamo
D.: Caumsett Clara

Coldspring's Beauty's Elaine—Pa.8th 3,500
S.: Coldspring's Beauty's Hardwick
D.: Coldspring's Royal's Ester

Sun-Blest Farms Clover Blossom—MW 3,500
S.: Langwater Esquire
D.: Holdridge Clover Blossom

Medford's Cricket of Connemara—H.Ct. 3,400
S.: Quail Roost Maxim's Medford
D.: Cricket of Connemara Farms

Welcome-In Chum's Bonnie—Ind. S. 3,400
S.: Langwater Chum
D.: Welcome In Forward's Bonnie

Antietam Jane—G 3,300
S.: Langwater Vagabond
D.: Bright Lad's Jane

Churn Creek's Royal Flower—G 3,300
S.: Langwater May Royal
D.: Foremost Quaint Lady

Meadow Lodge King's C. Queen—WC 3,300
S.: Langwater King of the Meads
D.: Maple Lane College Queen

Western Glow Coronet—PNW 3,300
S.: Coronation Western Lad
D.: Fircrest Cleopatra

Argilla Phil-Claire—A 3,200
S.: Alfalfa Farm Philosopher
D.: Argilla Claire

Argilla Surf—A 3,200
S.: Alfalfa Farm Philosopher
D.: Argilla Spray

Douglaston Baroness Marjory—CCC 3,200
S.: Douglaston Crown Prince
D.: Douglaston Lady Marjory

Lad's Princess Mary Jane—Ind. F 3,200
S.: Illustrious Foremost Lad
D.: Leader's Mary Rose

Lynworth Flora—MW 3,200
S.: McDonald Farms Archer
D.: Lynworth Glenda

Pine Manor King's Crystal—SM 3,200
S.: Coronation King of Pine Manor
D.: Princess' Crystal

Welcome-In Forward's Noreen—Ind. F 3,150
S. Langwater Forward
D.: Welcome-In Chum's Norma

Argilla Phil-Lottie—EG 3,100
S.: Alfalfa Farm Philosopher
D.: Argilla Philotterie 2d

Chedco Lady Diana—G 3,100
S.: Chedco Coronation King
D.: Langwater Venus

Chestnut of Meadowbrook—NJ 3,100
S.: C. F.'s Merry Honor
D.: Suez's Jerry

Coronation Aster—A 3,100
S.: Coronation Prince
D.: Green Meads Aggie

Hominy Hill Dafney—G 3,100
S.: Fairlawn Peerless Dictator
D.: Meadow-Gold Clarice

Langwater Laura—G 3,100
S.: Langwater Valencian
D.: Langwater Lorna

Spruce Run Marvel's Joyous—NJ 3,100
S.: Hilltop Butterfat Marvel
D.: Spruce Run Majesty's Joybelle

Sterling's Quail—M 3,100
S.: Count Sterling
D.: Cloverland Golden Millie

Argilla Coronation Prince (Bull)—A 3,000
S.: Alfalfa Farm Philosopher
D.: Coronation Aster

Argilla Fair Palotterie 2d—A 3,000
S.: Alfalfa Farm Philosopher
D.: Argilla Fair Palotterie

Bethany Butterfat's Buttercup—B-H 3,000
S.: Butterfat Que Vive
D.: Homestead Buttercup

Coronation Herald (Bull)—FB 3,000
S.: Coronation Rose King
D.: Coronation L. Queen

Fairlawn Maxim's Jove (Bull)—Va 3,000
S.: Quail Roost Rose Maxim
D.: Dorothy's Maxim's Francine

Gardenville Coronation Bambi—2nd Inv. 3,000
S.: Coronation King of Pine Manor
D.: Coronation Aurora

Howland Noble Edelweiss—A 3,000
S.: Green Meads Noble
D.: Governor's Betty

Klondike Hollikim—K 3,000
S.: Klondike Hollimost
D.: Lady Kim of Klondike

Langwater Coralline—EG 3,000
S.: Langwater Valencian
D.: Langwater Coral

Langwater Jeffrey (Bull)—NE 3,000
S.: Langwater Patrician
D.: Langwater Johanna

St. Albans Grandee Pretty Spot—MW 3,000
S.: McDonald Farms Grandee
D.: St. Albans Actor's Pretty Spot

Silver Forest Royal Valor (Bull)—CCC 3,000
S.: Langwater May Royal
D.: Langwater Charm

Western Glow Royal Levity—CCC 3,000
S.: Silver Forest May Royal
D.: Western Glow Martha

Argilla, A; Bethany-Homestead Sale, B-H; Coker's Pedigreed Seed Company Sale, Coker; Curtiss Candy Company Sale, CCC; Eastern Guernsey Sale, EG; Flat Brook Dispersal, FB; The Guernsey Sale, G; Henderson County, N. C., Sale, H. Ct.; Indiana Spring Sale, Ind. S; Indiana Fall Sale, Ind. F.; Second Invitational Sale, 2nd Inv.; Klondike 4th Sale, K; Merryman's 52nd Sale, M; Mid-West Sale, MW; New England 17th Consignment Sale, NE; New Jersey 8th Annual Sale, NJ; Ohio Classic, OC; Pacific Northwest Sale, PNW; Pennsylvania 8th State Sale, Pa. 8th; Quail Roost Maxim Sale, QR; Sierra Manor Dispersal, SM; Topsfield 7th Sale, Top; Virginia 14th Annual Sale, Va; Western Classic, WC.

FEMALES OVER 2 YEARS

	With A. R. Records			Not A. R. but with A. R. Dams			Not A. R. and without A. R. Dams		
Year	No.	Average	Total	No.	Average	Total	No.	Average	Total
1921	117	617.94	72,298.98	231	417.66	96,479.46	761	295.26	224,692.86
1922	89	1290.70	114,872.30	170	686.50	116,705.00	570	366.40	208,848.00
1923	212	568.30	120,479.60	285	348.89	99,433.65	596	271.53	161,831.88
1924	284	881.83	250,439.72	309	475.44	146,910.96	628	262.65	164,944.20
1925	395	677.48	267,604.60	343	376.44	129,118.92	496	252.89	125,433.44
1926	265	522.81	138,544.65	259	336.08	87,044.72	508	251.60	127,812.80
1927	249	629.86	156,835.14	264	362.63	95,734.32	397	284.34	112,882.98
1928	305	576.80	175,924.00	251	389.64	97,799.64	448	271.85	121,788.80
1929	217	803.02	174,255.34	195	540.60	105,417.00	449	289.27	129,832.23
1930	220	456.20	100,364.00	218	310.80	67,754.40	363	228.71	83,021.73
1931	207	347.33	71,897.31	193	256.36	49,477.48	336	174.22	58,537.92
1932	299	231.10	69,098.90	245	181.35	44,430.75	280	132.50	37,100.00
1933	215	270.67	58,194.05	262	234.79	61,514.98	376	155.99	58,652.24
1934	216	329.39	71,148.24	242	234.58	56,768.36	346	163.87	56,699.02
1935	360	320.32	115,315.20	329	265.60	87,382.40	706	198.36	140,042.16
1936	450	372.55	167,647.50	425	341.39	145,090.75	650	218.93	142,304.50
1937	513	398.04	204,194.52	403	348.13	140,296.39	792	197.98	156,800.16
1938	522	303.18	158,259.96	418	246.30	102,953.40	669	172.25	115,235.25
1939	570	275.75	157,177.50	467	252.85	118,080.95	754	174.03	131,218.62
1940	782	329.09	257,348.38	672	254.06	170,728.32	661	193.60	127,969.60
1941	850	327.72	278,562.00	712	291.87	207,811.44	825	193.72	159,819.00
1942	941	369.88	348,055.00	846	312.05	263,997.50	1,019	226.30	230,603.50
1943	797	566.84	451,772.50	686	509.84	349,750.00	785	302.80	237,697.50
1944	1,327	510.35	670,723.00	1,323	425.45	562,875.00	1,422	267.57	380,490.00
1945	1,475	585.45	863,535.00	1,275	488.12	622,350.00	1,908	304.48	580,952.00
1946	1,437	712.81	1,024,310.00	1,227	555.34	681,400.00	2,200	328.61	722,947.50

FEMALES UNDER 2 YEARS

	With A. R. Dams			Without A. R. Dams		
Year	No.	Average	Total	No.	Average	Total
1921						
1922						
1923						
1924	196	379.00	74,284.00	492	184.46	90,754.32
1925	294	469.61	138,065.34	421	212.25	89,357.25
1926	160	322.16	51,545.60	322	179.52	57,805.44
1927	146	387.96	56,642.16	290	209.96	60,888.40
1928	167	359.34	60,009.78	297	201.07	59,717.79
1929	145	461.87	66,971.15	336	230.78	77,542.08
1930	151	294.44	44,460.44	234	147.88	34,603.92
1931	130	278.13	36,156.90	257	131.30	33,744.10
1932	216	164.43	35,516.88	227	100.00	22,700.00
1933	138	140.10	19,333.80	223	99.50	22,188.50
1934	152	200.00	30,400.00	249	104.06	25,910.94
1935	186	211.63	39,363.18	434	137.50	59,675.00
1936	317	206.21	65,368.57	454	135.98	61,734.92
1937	244	208.10	50,776.40	415	122.44	50,812.60
1938	300	196.22	58,866.00	419	127.77	53,535.63
1939	418	175.17	73,221.06	530	112.34	59,540.20
1940	638	198.39	126,572.82	613	123.29	75,576.77
1941	592	214.45	126,954.40	514	127.92	65,750.88
1942	691	238.34	164,692.50	658	137.34	90,367.50
1943	507	452.83	229,582.50	500	191.24	95,621.50
1944	1,057	419.23	443,129.50	1,115	182.42	203,394.50
1945	1,392	458.41	638,107.00	1,502	209.70	314,973.00
1946	1,461	563.75	823,640.00	1,740	214.32	372,923.00

MALES OVER 2 YEARS

	A. R.			Not A. R. but with A. R. Dams			Not A. R. and without A. R. Dams		
Year	No.	Average	Total	No.	Average	Total	No.	Average	Total
1921	2	462.50	925.00	62	340.08	21,084.96	108	205.04	22,144.32
1922	2	7,687.50	15,375.00	73	659.90	48,172.70	62	287.80	17,843.60
1923	2	252.50	505.00	84	526.32	44,210.88	51	153.65	7,836.15
1924	7	1,893.57	13,254.99	31	470.48	14,584.88	11	181.81	1,999.91
1925	7	310.71	2,174.97	58	1,129.18	65,492.44	7	115.35	807.45
1926	2	312.50	625.00	46	387.60	17,829.60	7	924.28	6,469.96
1927	1	4,200.00	4,200.00	31	310.96	9,639.76	8	185.00	1,480.00
1928	2	3,437.50	6,875.00	39	799.10	31,164.90	10	222.00	2,220.00
1929	5	5,020.00	25,100.00	41	420.60	17,244.60	12	152.08	1,824.96
1930	0			33	263.09	8,681.97	15	169.33	2,539.95
1931	3	270.00	810.00	28	514.64	14,409.42	4	74.38	297.52
1932	9	288.05	2,592.45	35	164.64	5,762.40	3	60.83	182.49
1933	4	862.50	3,450.00	18	193.61	3,484.98	1	55.00	55.00
1934	5	285.00	1,425.00	19	363.92	6,914.48	6	200.00	1,200.00
1935	4	2,018.75	8,075.00	39	533.08	20,790.12	1	157.50	157.50
1936	6	1,087.50	6,525.00	47	430.00	20,210.00	2	82.50	165.00
1937	2	450.00	900.00	44	208.92	9,192.48	11	115.22	1,267.42
1938	2	162.50	325.00	39	214.10	8,349.90	3	165.00	495.00
1939	1	3,300.00	3,300.00	37	335.54	12,414.98	6	128.33	769.98
1940	9	567.22	5,104.98	56	465.09	26,045.04	4	116.25	465.00
1941	5	493.00	2,465.00	45	326.11	14,674.95	8	127.82	1,022.56
1942	5	376.00	1,880.00	44	350.63	15,427.50	10	201.00	2,010.00
1943	0			57	323.73	18,452.50	7	212.86	1,490.06
1944	1	230.00	230.00	83	487.08	40,427.50	12	170.83	2,050.00
1945	6	4,679.17	28,075.00	88	574.97	50,597.50	10	159.00	1,590.00
1946	14	1,633.93	22,875.00	88	1,261.82	111,040.00	9	190.00	1,710.00

MALES UNDER 2 YEARS

	With A. R. Dams			Without A. R. Dams		
Year	No.	Average	Total	No.	Average	Total
1921						
1922						
1923						
1924	89	575.00	51,175.00	122	130.18	15,881.96
1925	23	400.79	9,218.17	83	110.21	9,147.43
1926	105	382.14	40,124.70	73	218.49	15,949.77
1927	150	492.66	73,899.00	36	176.52	6,354.72
1928	129	447.29	57,700.41	57	171.20	9,758.40
1929	153	445.52	68,164.56	66	191.74	12,654.84
1930	169	279.36	47,211.84	67	80.74	5,409.58
1931	126	204.15	25,722.90	66	103.60	6,837.60
1932	121	160.87	19,465.27	26	43.59	1,133.34
1933	96	198.90	19,094.40	25	93.60	2,340.00
1934	98	212.19	20,794.62	33	50.90	1,679.70
1935	145	208.47	30,228.15	71	78.67	5,585.57
1936	211	257.71	54,376.81	111	95.21	10,568.31
1937	212	198.53	42,088.36	111	78.46	8,709.06
1938	232	186.21	43,200.72	95	82.04	7,793.80
1939	284	172.44	48,972.96	52	92.69	4,819.88
1940	326	227.75	74,246.50	102	78.50	8,007.00
1941	299	254.88	76,209.12	88	88.72	7,807.36
1942	336	271.50	91,225.00	119	106.39	12,660.00
1943	276	512.05	141,325.00	94	153.31	14,411.00
1944	531	378.92	201,206.50	140	74.70	10,458.00
1945	548	471.72	258,503.00	146	115.28	16,831.00
1946	590	547.86	323,235.00	131	131.49	17,225.0

29 Years of Sales

Year	Number Cattle	Total Price	Average	No. Sales
1918	1,318	$434,940.00	$330.00	38
1919	1,309	714,714.00	546.00	29
1920	2,464	1,252,406.16	508.28	49
1921	1,281	437,615.22	341.62	34
1922	966	521,813.88	540.18	21
1923	1,230	434,300.70	353.09	23
1924	2,169	824,350.14	380.06	39
1925	2,227	876,502.66	393.58	41
1926	2,211	618,583.50	279.78	45
1927	2,043	663,255.50	324.64	42
1928	2,019	673,329.50	334.04	39
1929	2,155	686,544.25	364.99	47
1930	1,846	441,702.50	239.28	49
1931	1,350	297,893.00	220.66	31
1932	1,461	238,055.34	162.34	33
1933	1,358	248,066.00	182.67	29
1934	1,361	271,941.50	199.81	27
1935	2,280	507,391.50	222.54	41
1936	2,673	673,999.00	252.15	52
1937	2,747	665,049.50	242.10	62
1938	2,699	549,003.59	203.41	59
1939	3,119	609,515.50	195.42	62
1940	4,003	901,411.00	225.18	76
1941	4,612	1,033,810.90	224.16	99
1942	5,624	1,397,314.00	248.46	122
1943	4,648	1,781,644.50	383.31	97
1944	7,011	2,514,984.00	358.72	137
1945	8,348	3,375,513.50	404.35	162
1946	8,897	4,101,305.50	460.98	174

Sells Homestead

HOWARD J. LULL recently sold his farm, Mount View Homestead, Garrattsville, N. Y., and his herd of 15 registered and 17 high grade Guernseys to Mr. and Mrs. George Gunther of Bellerose, L. I., N. Y. They intend to continue in breeding Guernseys. Mr. and Mrs. Lull have moved to a small country place of some five acres which they formerly purchased nearby. He thanks the Secretary of The American Guernsey Cattle Club and the office staff for the service and consideration they received during the past 24 years of owning Guernseys.

Chat . . .

Mr. & Mrs. S. C. Price, Coldsprings Farm, Hazleton, Pa., and Mr. & Mrs. Harry Pate, Pate Sales Company, Trenton, N. J., are planning a trip to Florida. They will be stopping at the Robert Clay Hotel, Miami, from January 18 to February 8 and will be pleased to see and visit with Guernsey breeders in that section. They are anxious to visit as many of the Florida herds as possible.

W. L. Hopwood has assumed the duties of herdsman at Alderney Brooklawn Farm, Morris Plains, N. J.

"Mary Jane" Paid the Mortgage

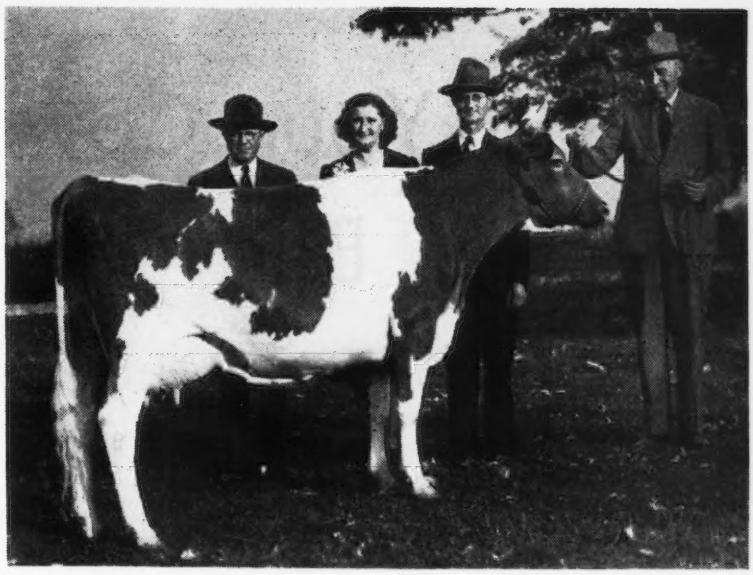

Lad's Princess Mary Jane, top female at the Indiana Fall Sale, and L. V. Wilson, Supt. Boulder Bridge Farm Co., Excelsior, Minn.; Mr. & Mrs. Roy McKee, Ladoga, Ind., and Fred Siess, Lebanon, Ind.

They call each other "Fibber and Molly"—partners in the job of breeding Guernseys, partner-owners of Great Oak Farm—meet Mr. and Mrs. Roy McKee, Ladoga, Ind., breeders, owners, consignors of Lad's Princess Mary Jane, Lot No. 5, in the the 15th Indiana Fall Consignment Sale, top female purchased by Boulder Bridge Farm Company for $3,200.

When Mort Granger dropped the hammer, with Boulder Bridge Farm Company, Les Wilson, manager, the new owner of this beautiful young cow, after a really spirited battle with John McKitrick hanging on to the very end, and crowded by Henry Thomas of McDonald Farms and John Merryman, both bidding for themselves, the climax to a story was written.

Mr. and Mrs. McKee are both native Hoosiers, born in Green County. He was in the first World War, 41st Division, ten months in France. After the war they lived in Indianapolis, where Roy worked for Prestolite. His health failed in 1930, due to war experiences, and they moved to the farm. He started with grade cows, purchasing his first registered Guernseys in 1938, when he bought two maternal sisters, both old cows. They bought their present farm in 1937.

Lawrence Wright of the Indiana Condensed Milk Company at Lebanon, along with Alvin Powers, field-man, encouraged the McKees, and loaned them bulls, provided by the Indiana Condensed Milk Co.

In 1940, the McKees went to the Fairholm Dispersal and purchased Leader's Mary Rose. They were very limited in funds, and after bidding on several females, finally bought the one cow. She had five bull calves and one daughter, Lad's Princess Mary Jane.

Fortunately for the McKee's and many other Indiana Guernsey owners, the Indiana Condensed Milk Co. bought Coronation Illustrious from Boulder Bridge Farm Company. The McKee's used a son of "Illustrious", that sired "Mary Jane". The herd is small, this bull left just a few daughters, but they are all good, with great bodies and wonderful udders.

Roy started D. H. I. A. testing in 1939 with 10 head. His first year's average was 365 lbs. Then he started on official test and has continued ever since. He tests everything, and has 11 completed records averaging 526 lbs., five of them as two-year-olds.

In 1943, he purchased his first bull from Kenfleur Farms, a son of Green Meadow Alert, out of Kenfleur's Glorious, a daughter of Pine Manor King Kenfleur. At the same time, he purchased a daughter of King Kenfleur, that still remains in the herd.

Official testing continued without any break, although handicapped by poor pasture, no silo, limited help and poor health. Mrs. McKee has been a regular helper on the milking job, besides caring for 300 laying hens, and feeding 1,000 broilers a year, each killed and dressed on the farm for a special Indianapolis trade.

The McKee's have no children of their own. They were represented in World War II. by a young man who lived with them, worked with the cows and was just like a son. In fact, plans were made for him to carry on after the war. He was one of the many who didn't get back at "Iwo Jima".

When the sale committee selected "Mary Jane", in fact, the McKee's offered her as their best, they hoped with this money to finish paying for the farm. After the cow was selected, several interested parties visited Great Oak, two of them offering $1,000 at the farm, and that was important money. In fact, "Fibber" admits that he was tempted, but his partner said, and here we quote, "Let's sell in the sale. If she does well, it will encourage other small breeders to get started testing and doing the things that have helped us". You see, "Mary Jane"

(Please turn to page 186)

Do Your Cows Have Barn Itch?

PART II.

By
Jack Bailey

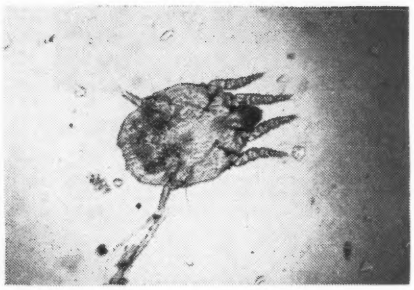

Female chorioptic mite greatly magnified.

THIS is the second part of an article on the diagnosis and control of the so-called "Barn Itch" in its several forms. The first part took care of the two mange mites, and one of the two scabies mites.

The other kind of mite causing scabies in cattle is the chorioptic type. With this fellow, a microscope is really needed, not to see it, but to tell it from the psoroptic variety. They are about the same size, and look much the same except for the suckers on the ends of the legs. Those of the chorioptic are set on short, unjointed shafts, while those of the psoroptic are mounted on long, jointed jobs. It's really a job for an expert when it comes to putting the finger on the correct one.

However, we can still depend a little on the location of the trouble for help. These mites are partial to the lower legs and the tail, but like the other mites, they may spread if neglected. Because they are so much like their psoroptic relatives in life and habits, the same treatment may be used, at the same intervals. Two treatments are usually enough.

In the past, a great deal of confusion has followed as a result of the careless use of the words "mange" and "scabies". The human type of sarcoptic mange is usually called scabies, which the experts say is wrong. The bugologists say that a mite which burrows into the skin causes mange, and one that works on the surface causes scabies. The sarcoptic and demodectic types burrow into the skin, so they are properly mange mites. Living only on the top, the psoroptic and chorioptic species are just as properly scabies mites.

Before we leave the subject of mites, it is well to mention the possibility of mixed infections. The damage caused by sarcoptic, psoroptic, and chorioptic mites may look pretty much the same to an inexperienced observer. Imagine the chances of error when two or more kinds of mites are found on the same cow, as is not unusual. Because of this possibility, as well as because any type of mite may be found anywhere on the body at times, treatment means covering the whole animal. The job might as well be done so as to bump off the whole bunch at once.

Next on the list are the lice, which we might as well consider together. They are probably more familiar to farmers because they are large enough to see without any trouble. If they aren't seen, the nits or eggs usually are noticed on the hairs, and someone starts looking for the old folks.

Four kinds of lice are recognized as causing trouble in cattle. Only one of these, the red louse, is a biter. The other three are suckers. Two of these last three kinds are the long-nosed blue lice, chiefly different in size. The other kind is the short-nosed, or bull-nosed louse. Whether the noses are long or short, the lice get there just the same. The symptoms of lousiness are only too well-known.

However, lousiness may be only part of the story. It is not uncommon to find one or more kinds of mites on

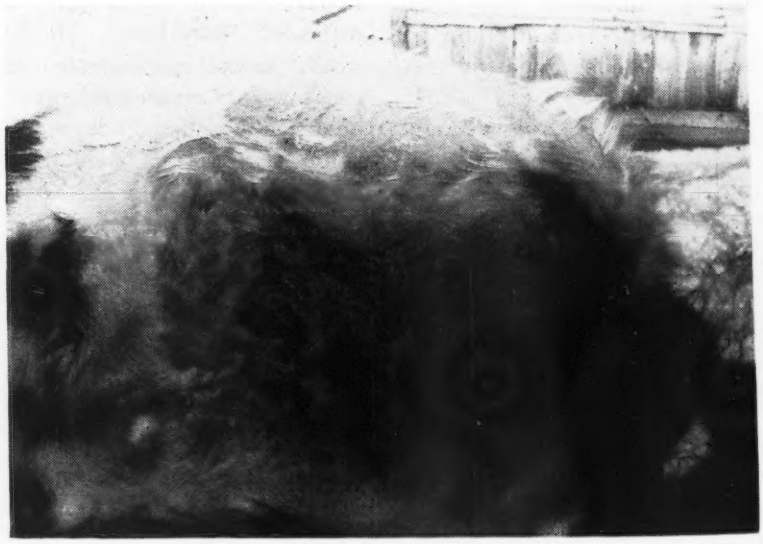

Ringworm affecting rear quarters of cow.

Light sensitization of unknown cause—trefoil?

the same camping grounds with the lice. Consequently, the diagnosis of lousiness may be like eating a grapefruit, there being more than meets the eye.

A great many remedies have been used for lice control, but even now we have no 100 per cent perfect cure. If you have one that gets the job done, go ahead with it. The lime-sulfur mix used for mites is no good against lice. The use of sulfur with something like derris or cube root that contains rotenone is quite satisfactory. Two treatments about 20 days apart usually do the job. The dip does not kill the eggs, hence a second shot to kill the lice hatched after the first bath. If a dry powder is used, there should be at least three dustings at 10 day intervals. Remember, every part of the body must be treated for satisfactory results.

Then there's this business of ringworm. Why it is called a worm is a question for the Quiz Kids, for it is not a worm at all, but a fungus that looks like bread mold. Anyway, it grows in ever-widening circles, so maybe that's where the "ring" part comes in.

Ringworm, too, is common enough. It is probably too common, for a good many cases of mange and scabies are probably called ringworm now. For positive diagnosis, we will have to fall back on the microscope again. If the mold threads can be seen, it's ringworm; if not, it's something else.

The location of the infected areas may help to identify it, for they generally appear on the head around the ears and eyes, or at the root of the tail. Watch your step, for ringworm will spread to man just as easily as to another cow.

There are many satisfactory treatments for ringworm, tincture of iodine being a common one. However, the best of treatments is no good unless cleanliness is combined with it, and that goes for all the other causes of barn itch that we have so far considered.

At this point it might be well to find out why barn itch symptoms usually disappear with warm weather. As we have noted, demodectic mange is an exception, for it lasts the year 'round. Bad cases of ringworm may do the same thing, for other mites and the lice can't take sunlight, and they get more of it. The cows are out in rains that thoroughly wash them and the parasites get still more sunlight. Shedding of old hair lets in still more, and the pests are killed.

The joker in the deck is that they are never all killed. Treatment, you remember, has to be applied to the whole body. Well, sunshine doesn't reach all of the body. A few of the troublemakers always manage to hide out on the belly, between the legs, and in other unexposed spots while the heat is on. With the coming of fall, they crawl out and start the ball rolling again, so we have another winter of barn itch troubles.

Light sensitization is another cause of barn itch that is probably often unrecognized. It may show up at any time of year, but is commonest during the summer when the animals are on pasture, and exposed to more sunlight. As a rule, only white animals and white areas on spotted ones are affected, the skin drying up and cracking, with gangrene often occuring in neglected cases.

Guilty plants include common ones like alsike, red, and ladino clovers, buckwheat, and vetch, as well as a host of less common ones. Drugs like phenothiazine may cause it, and many farmers have had disagreeable experiences with home-made fly sprays that

Lesions of "X-Disease" on head and neck of a cow.

gave symptoms like light sensitization.

The culprit that is upsetting the applecart may be hard to identify, but a change of feed or pasture is often helpful in getting rid of the cause. Bad areas may have to be smeared with oils or zinc oxide, and the animals kept out of the sun. The time of year when it appears, and the affection of only the white parts of the skin, is usually enough to indicate light sensitization.

And so to the little worm with the big name, stephanofilaria. There isn't much to be said about this nuisance, so we'll say it. There is no way of knowing how common it is in the United States. It seems to have been found wherever people really looked for it, but is not believed to be very prevalent.

A microscope is probably needed for positive diagnosis, though the worms are large enough to see with the naked eye. The trouble is, the bald spots look an awful lot like ringworm, and have a bad habit of appearing in about the same locations on the body, though many of them are found on the belly. Worst of all, there is no known cure, though some animals may get well without treatment. Anyway, we hope your cattle never get it.

The last one on our list is X disease, and again we must confess that there is little to say. It has recently been reported from several states as a new disease, which it seems to be.

For some time the cause was believed to be a virus, but such a theory is not popular today. Whatever the cause is, it has not yet been demonstrated, so the whole matter is like a murder mystery—a lot of suspects, but no proof on any of them.

The symptoms of barn itch are all present, but with X disease, something new has been added. Along with skin trouble is thrown in slobbering, running at the nose, and raw ulcers in the mouth and nose. Whether or not it is transmitted from cow to cow is still being hotly debated, but there is no question but what it starts somewhere, and does affect cows. A cure is unknown, of course, but fortunately, most of the stricken animals recover. Just the same, we hope your cattle never get this one, either.

The other causes of skin trouble which we have mentioned are likely to have additional symptoms which will keep them from being confused with barn itch. The harvest mites cause trouble only when they are in the stage where they look like worms, so they aren't apt to be confused with the mange and scabies causers. Anyway, with the elimination of the 10 that we have just considered, the field of possibilities is narrowed down considerably.

In conclusion, we might list a few "don't":

1. Don't name the cause of barn itch unless you can see it.
2. Don't be sure there is only one cause, even then.
3. Don't take chances on getting sarcoptic mange or ringworm from your cows.
4. Don't believe that sunshine cures barn itch—it just stops it until fall.
5. Don't think that it isn't important—it causes heavy losses in milk and beef production.
6. Don't try to cure it without cleaning up premises.
7. Don't wait too long to do something about it.
8. Don't hesitate to call a veterinarian for positive diagnosis.

Arizona State Fair

THE gates of the Arizona State Fair Grounds opened at Phoenix on November 7 for the first time in five years and revealed a show of the products of their great State. The cattle barns were filled and it required a tent to house the overflow in this department. The Guernsey show was of good quality as well as quantity. Ten exhibitors showed 87 head before Judge C. E. Gordon, Extension Dairy Specialist of the University of California. Although it was raining outside, the competition in the show arena was hot enough to keep a good crowd on edge throughout the show.

The bull classes were dominated by McDonald Farm bred bulls which were brought into this state and are doing a grand job. In the aged bull class, Adohr Eldor Mission, an Adohr bred bull shown by the Mission Ranch of Phoenix, won the blue ribbon and competed against Rasmussen Farms Diablo, the first prize three-year-old, exhibited by T. F. Gossett, and McDonald Farms Justus, owned by the Mission Ranch, for senior championship. The bull, McDonald Farms Justus, was named senior and later grand champion of the show.

In the junior bull classes, McDonald Farms Jamesen, owned by Seth D. Eads, who operates a bull insemination program on a commercial basis, was the winner in the senior yearling class. Henderson Stockton, a veteran breeder in this section, won the junior yearling class on a bull of his own breeding, Mabeth's Hero of Arizona Farms. Mission Ranch Lubas Nielson, bred and exhibited by the Mission Ranch, won the senior calf class, while Ranchito Prince Charming, a son of McDonald Farms Hero, won the junior calf class. This great calf was bred by Hubert Geare and was named junior champion of the show.

In the female classes, Gordondale Irma, owned by Hubert E. Geare, won the aged cow class and was later named senior and grand champion of the show. Her greatest competition came from Bloom of Surrogate's Jasper, owned by Wm. T. McClelland of Tucson, that placed second in the aged cow class. Mr. McClelland won both the four-year-old and three-year-old classes on Shamrock's Jasminette and Shamrock's Eleanor, while Hubert E. Geare won the two-year-old class on Ranchito Junior Miss.

Mr. McClelland won in the junior yearling class on Shamrock Farms Babette after stiff competition from Santa Rita Nonalee, owned by J. A. Waldron. Mr. Hamilton won first in the senior calf class on Lynndale Farms Glow, while Mr. McClelland won the junior calf class on Shamrock Farms Edalia.

Mission Ranch won the graded Herd, and the calf herd class was won by Hubert E. Geare.

Mr. McClelland won the get of sire class on the get of McDonald Farms Granger along with the produce of dam, dairy herd and yearling herd.

The exhibitors included: Seth D. Eads, Phoenix; Hubert E. Geare, Phoenix; T. F. Gossett, Phoenix; Lynn B. Hamilton, Phoenix; O. L. Holly, Scottsdale; W. T. McClelland, Tucson; Mission Ranch, Phoenix; Wm. T. Rasmussen, Phoenix; L .W. Smith, Globe; Henderson Stockton, Phoenix, and J. A. Waldron, Phoenix.

Following is a list of awards:

BULL, 4 YEARS AND OVER

1, Adohr Eldor Mission, Mission Ranch; 2, Challenger of Arizona Farms, Henderson Stockton.

BULL, 3 YEARS AND UNDER 4

1, Rasmussen Farms Diablo, T. F. Gossett.

BULL, 2 YEARS AND UNDER 3

1, McDonald Farms Justus, Mission Ranch; 2, Laddie of Arizona Farms, Henderson Stockton.

BULL, 18 MONTHS AND UNDER 2 YEARS

1, McDonald Farms Jamesen, Seth D. Eads; 2, Rasmussen Farms Dynamite, Wm. T. Rasmussen; 3, F. S.'s Val of Arizona Farms, Henderson Stockton.

BULL, 1 YEAR AND UNDER 18 MONTHS

1, Mabeth's Hero of Arizona Farms, Henderson Stockton; 2, Double K. Warrior, L. W. Smith; 3, Shamrock Farm Superman, W. T. McClelland.

BULL CALF, 6 MONTHS AND UNDER 12

1, Mission Ranch Lubas Nielsen, Mission Ranch; 2, Monason of Arizona Farms, Henderson Stockton; 3, Rasmussen Farms Mercury, Wm. T. Rasmussen; 4, Mission Ranch Lubas Navigator, O. L. Holly.

BULL CALF, UNDER 6 MONTHS

1, Ranchito Prince Charming, Hubert E. Geare; 2, Shamrock's King Julian, W. T. McClelland; 3, Entry; 4, Magnoladdie of Arizona Farms, Henderson Stockton; 5, Entry.

COW, 5 YEARS AND OVER

1, Gordondale Irma, Hubert E. Geare; 2, Bloom of Surrogate's Jasper, Wm. T. McClelland; 3, Arizona Farms Amanda, Henderson Stockton; 4, Arizona Farm's Lassie, Henderson Stockton; 5, Arizona Farms Maddina, Wm. J. Rasmussen.

COW, 4 YEARS AND UNDER 5

1, Shamrock's Jasminette, W. T. McClelland; 2, Mission Ranch Kildee, Mission Ranch; 3, Entry.

COW, 3 YEARS AND UNDER 4

1, Shamrock's Eleanor, W. T. McClelland; 2, Stonehurst Iona's Lotus Bud, Hubert E. Geare; 3, Shamrock's Luella, W. T. McClelland; 4, Mission Ranch Kelita, Mission Ranch; 5, Santa Rita Betsy's Susanna, J. A. Waldron.

COW, 2 YEARS AND UNDER 3

1, Ranchito Junior Miss, Hubert E. Geare; 2, Shamrock's Royal Mabel, W. T. McClelland; 3, Shamrock's Ellen, W. T. McClelland; 4, Mission Ranch Magnettina, Mission Ranch; 5, Arizona Farms F S's Gaynelle, Henderson Stockton.

HEIFER, 18 MONTHS AND UNDER 2 YEARS

1, Entry; 2, Shamrock Farms Blossom. W. T. McClelland; 3, Arizona Farms F S's Lassie, Henderson Stockton; 4, Mission Ranch Mina, Mission Ranch; 5, Mission Ranch Merrymaiden, Mission Ranch.

HEIFER, 1 YEAR AND UNDER 18 MONTHS

1, Shamrock Farms Babette, W. T. McClelland; 2, Santa Rita Nonalee, J. A. Waldron; 3, Mission Ranch Nellatrix, Mission Ranch; 4, Lynndale Farms Ginger, Lynn B. Hamilton; 5, Santa Rita Thelma, J. A. Waldron.

HEIFER CALF, 6 MONTHS AND UNDER 12

1, Lynndale Farms Glow, Lynn B. Hamilton; 2, Entry; 3, Mission Ranch Nybistra, Mission Ranch; 4, Arizona Farms F S's Narcissa, Henderson Stockton; 5, Mission Ranch Lubas Natelka, Mission Ranch.

HEIFER CALF, UNDER 6 MONTHS

1, Shamrock Farms Edalia, W. T. McClelland; 2, Ranchito Glory Ann, Hubert E. Geare; 3, Entry; 4, Entry; 5, Arizona Farms Annalady, Henderson Stockton.

SENIOR AND GRAND CHAMPION BULL

McDonald Farms Justus, Mission Ranch.

JUNIOR CHAMPION BULL

Ranchito Prince Charming, Hubert E. Geare.

SENIOR AND GRAND CHAMPION FEMALE

Gordondale Irma, Hubert E. Geare.

GET OF SIRE

1, W. T. McClelland on get of McDonald Farms Granger; 2, Hubert E. Geare on get of McDonald Farms Hero; 3, Entry; 4, Mission Ranch on get of Adohr Eldor Mission; 5, Mission Ranch on get of Adohr University Lubas.

PRODUCE OF DAM

1, W. T. McClelland; 2, W. T. McCelland; 3, Mission Ranch, 4, Wm. J. Rasmussen; 5, Mission Ranch.

GRADED HERD

1, Mission Ranch; 2, Henderson Stockton; 3, Wm. J. Rasmussen; 4, Henderson Stockton.

YEARLING HERD

1, W. T. McClelland; 2, Wm. J. Rasmussen; 3, Henderson Stockton.

CALF HERD

1, Hubert E. Geare; 2, W. T. McClelland; 3, Henderson Stockton; 4, Mission Ranch; 5, Henderson Stockton.

DAIRY HERD

1, W. T. McClelland; 2, Hubert E. Geare; 3, Mission Ranch; 4, Henderson Stockton; 5, Wm. J. Rasmussen.

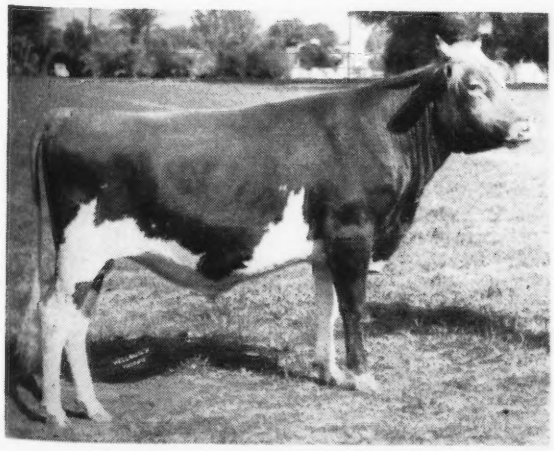

McDonald Farms Justus, senior and grand champion bull at the Arizona State Fair, owned by Mission Ranch, Phoenix.

Placer County Meets

THE Placer County Guernsey Cattle Club held a second meeting December 9 at Lincoln, Calif., with 39 breeders in attendance. President Mrs. Desiree Rahlmann, Newcastle, called for reports from the various members and after a discussion on the new set-up for cow testing and the control of Bang's disease, C. W. "Jack" Robinson, superintendent of Happyholme Farms, Lodi, spoke on the early history of California Guernseys.

Sold and Returned

WAYNE CUNNINGHAM, Westfield, Ind., sold an aged cow and guaranteed her to get with calf. After some time she was returned still open. He finally got her bred and she dropped a nice heifer. Marion of Crane Farm is 12 years of age and finished a D. H. I. A. record of 10786 lbs. of milk and 442 lbs of fat on two-times milking.

Near Catastrophe Mars Grand National Livestock Show

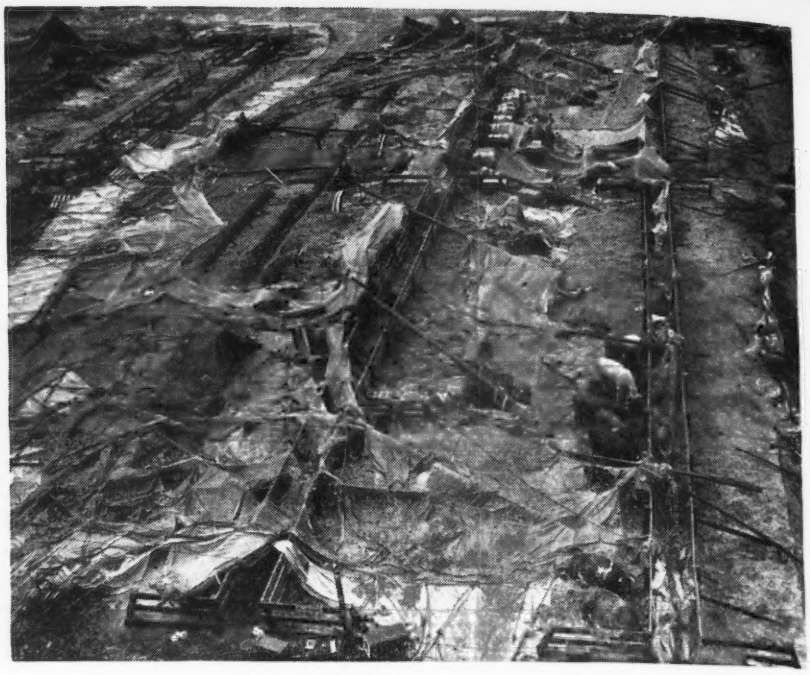

Scene at the grand National Livestock Show after the violent wind and rain storm at San Francisco the day before Guernsey judging. Three of the four giant tents in which 1,000 head of cattle were stabled were blown down.

A VIOLENT wind and rain storm descended on San Francisco at six a. m. the day before Guernsey judging at the Grand National Livestock Show and blew down three of the four giant tents in which the 1,000 head of pure bred cattle were stabled. Only quick action by the attendants and rescue workers prevented the loss of lives of both man and animals. One attendant was hospitalized and many animals were injured by tent posts and canvas falling on the helpless cattle and men. The attendants calmly cut huge holes in the canvas and led the trapped animals to safety inside the huge arena known as the "Cow Palace." There the animals were tied to every available post or booth and some even placed in the box seat section of the arena.

Officials of the show were confronted with a problem of how to house the cattle. After a conference with the showmen, it was decided to cancel the night show, complete the judging and release the cattle. Instead of a two-day Guernsey show it was crowded into one, with the judging starting at 8:30 a. m. and being completed at 5:30 with no time out for lunch.

It was a great show, and credit should go to the boys in the barns, (if there were barns). After looking forward to this show all year and having their cattle in top shape, they were greatly disappointed at having some of their cattle slightly injured and bruised by the near disaster. They were real troopers and "the show went on." The tragic sight of the blown-down tents should serve notice to all fair managers not to count on temporary quarters for valuable live stock, especially for late shows, even though held in sunny California. In all fairness to the management of the Grand National, it should be said that they stated last January that it would be impossible to have barns constructed for the 1946 show and that all cattle would have to be in tents. A poll of the various breeders voted to exhibit even though in tents and the plans went ahead for the show. The management did everything in their power to help out in the two days of confusion which followed the unfortunate incident.

The Guernsey show itself was of high quality with 22 exhibitors showing 118 head. The judge was G. E.

Adohr Eldor Pearlette, senior and grand champion female at the Grand National Livestock Exposition, owned by Adohr Milk Farms, Tarzana Calif.

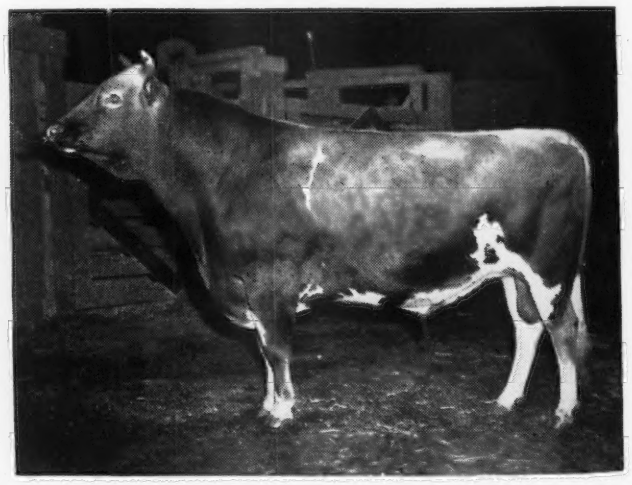

Philosopher's Beau Geste, senior and grand champion bull at the Grand National, owned by Adohr Milk Farms, Tarzana, Calif.

Gordon, extension dairy specialist of the University of California, and a large and interested ringside watched "Eddie" place the classes in his usual fine manner.

In the first class a bull calf, owned by Kenney Brothers of Winton, limped into the ring as a result of an injury suffered when the tent gave way, but he was of sufficient quality to top a great class of 19 bull calves. He was Sterlingold Prince Ken, sired by Normandy Levity Prince. Both the junior and senior yearling bull classes were won by Adohr, one on a son of Adohr Fantine Leader, and the other a son of Fritzlyn Adohr Valor. "Eden" was later named junior champion. In the aged bull class, seven top sires were in the ring with the Adohr entry, Philosopher's Beau Geste, finally nosing out Pine Manor Crown Majesty, owned by George W. Emde and Barney Royce, and Happyholme Perfector, owned by Franklin R. Schoellerman, for the blue ribbon. The "Beau Geste" bull, which later went on to senior and grand championship, was bred by E. L. Cord of Dyer, Nev., and sired by St. James Philosopher's Benny and out of Corium Slogan's Rainbow.

In the female classes, Doty Brothers of Goleta won the calf class, composed of 22 head, on a beautiful heifer calf sired by Rancho Nicasio Valor's Jack and out of their well-known "Honey" cow. Adohr won the junior yearling class on a daughter of Adohr Eldor Actor. Walter Ziegler's senior yearling entry topped a real class of senior yearlings. He purchased this heifer at the 1946 Western Guernsey Classic from Mr. & Mrs. Burton Todd and the heifer was sired by Elm Lane Thelma's Enterprise. The Adohr junior yearling, Adohr Actor's Wonder, was named junior champion female.

The cow classes were excellent with George W. Emde winning the two-year-old class on McDonald Farms Josemay, a daughter of McDonald Farms Valor. Mr. Emde also won the three-year-old class on Rock Creek Cleo, a daughter of Coronation Pharaoh, although she was given stiff competition by Fritzlyn King's Gem, a daughter of Antietam Gypsy King. In the four-year-old class, it was Adohr Eldor Pearlette, a daughter of Eldor of Adohr Farms, with the nearest competition being supplied by Spencer's Landing Amy, a daughter of Friendship Climax's Autocrat, owned by Mr. Emde.

The aged cow class was really a problem for Judge Gordon, and after a milkout, a cow that celebrated her 12th birthday at the show was the winner—Duke's Queen Lulu, a daughter of Duke of Copeland Farms, owned by George Emde.

Senior and grand championship was a walk-away for the first prize four-year-old, Adohr Eldor Pearlette. "Pearlette" is one of the most outstanding cows ever shown on the coast and before the show was over she also won the best udder class.

At the first Grand National Show held in 1941, the late Harry B. Cox, owner of Barnegat Ranch, Grass Valley, donated a trophy to be presented at each show to the winner of a special class composed of three A. R. cows bred by exhibitor. After stiff competition from the entry of Desiree Rahlmann, the entry of Adohr Milk Farms won the trophy and Clifford Knight received the trophy from George Ellsworth, the present owner of Barnegat Ranch. Adohr also won the premier breeder and premier exhibitor awards.

The exhibitors included: Adohr Milk Farms, Tarzana; Doty Bros., Goleta; Russell E. Doty, Goleta; George I. Ellsworth, Grass Valley; George W. Emde, Lodi; A. L. Ford, Arcata; Joseph Giacomini, Alton; J. E. Haine, Ceres; Kenney Bros., Winton; T. P. Koller, Fresno; Erwin Muller, La Honda; Petan Co., Buellton; Desiree M. Peterson, Newcastle; Desiree M. Rahlmann, Newcastle; B. Royce, Vancouver Wash.; Franklin R. Schoellerman, Galt; J. A. Van Duzer, Arcata, and Walter Ziegler, Cupertino.

Following is a list of awards:

BULL CALF, 4 MONTHS AND UNDER 12

1, Sterlingold Prince Ken, Kenney Bros.; 2, Ellwood Jack's Valor, Doty Bros.; 3, McDonald Farms Elite King, Adohr Milk Farms; 4, Adohr Lubas Patriot, Adohr Milk Farms; 5, Sterlingold Prince Fearless, Petan Company.

BULL, 1 YEAR AND UNDER 18 MONTHS

1, Adohr Leader's Pretor, Adohr Milk Farms; 2, San Carlos Campaigner, Petan Company; 3, San Carlos Topsy's King, Erwin Muller; 4, Stonycrest Supreme's Major, A. L. Ford; 5, Clovertop Arno, Desiree M. Peterson.

BULL, 18 MONTHS AND UNDER 2 YEARS

1, Adohr Valor's Eden, Adohr Milk Farms; 2, Santa Ynez Peggy's Best Bet, Doty Bros.; 3, Adohr Eldor Pretor, Adohr Milk Farms; 4, Santa Ynez Rosetta's Blaze, George W. Emde; 5, Clovertop Robin Hood, Desiree M. Rahlmann.

BULL, 2 YEARS AND OVER

1, Philosopher's Beau Geste, Adohr Milk Farms; 2, Pine Manor Crown Majesty, George W. Emde & B. Royce; 3, Happyholme Perfector, Franklin R. Schoellerman; 4, Adohr Eldor Royal, Adohr Milk Farms; 5, Gold Boy of Golden Glow, J. E. Haine.

HEIFER CALF, 4 MONTHS AND UNDER 12

1, Ellwood Jack's Honey, Russell E. Doty; 2, San Carlos Gay Fashion, Petan Company; 3, Happyholme Gladys Expected, George W. Emde; 4, Adohr Valor's Lass, Adohr Milk Farms; 5, Stonycrest Supreme's Janice, A. L. Ford & J. A. Van Duzer.

HEIFER, 1 YEAR AND UNDER 18 MONTHS (Not in Milk)

1, Adohr Actor's Wonder, Adohr Milk Farms; 2, Ellwood Janus Honey, George W. Emde; 3, Happyholme Valiant Shamrock, George W. Emde; 4, Stonycrest Supreme Belle, J. A. Van Duzer; 5, Stonycrest Captain's Ann, J. A. Van Duzer.

HEIFER, 18 MONTHS AND UNDER 2 YEARS (Not in Milk)

1, Elm Lane Syringa, Walter Ziegler; 2, Eagle Valley Hassan Charm, George W. Emde; 3, Boulder Bridge Stardrift, George W. Emde; 4, Clovertop Ringlet, Desiree M. Peterson; 5, Beauhaven's Monody, Adohr Milk Farms.

COW, 2 YEARS AND UNDER 3

1, McDonald Farms Josemay, George W. Emde; 2, McDonald Farms Ingria, Adohr Milk Farms; 3, San Carlos Patty, Petan Company; 4, Adohr Eldor Gladys, Adohr Milk Farms; 5, Gayoso Levity Lute, George W. Emde.

COW, 3 YEARS AND UNDER 4

1, Rock Creek Cleo, George W. Emde; 2, Fritzlyn King's Gem, George W. Emde; 3, Adohr Topsy Perfection, Adohr Milk Farms; 4, Stonycrest Avalon's Josephine, A. L. Ford; 5, Westlane Starr's Virginia, T. P. Koller.

COW, 4 YEARS AND UNDER 5

1, Adohr Eldor Pearlette, Adohr Milk Farms; 2, Spencer's Landing Amy, George W. Emde; 3, Adohr Autocrat Topsy, Adohr Milk Farms; 4, Clovertop Ella May, Desiree M. Peterson; 5, San Carlos Surprise, Petan Company.

COW, 5 YEARS AND OVER

1, Duke's Queen Lulu, George W. Emde; 2, Clovertop Emmy Lou, Desiree M. Peterson; 3, Adohr Priscilla, Adohr Milk Farms;

4, Rancho Nicasio Roamer's Honey, Russell E. Doty; 5, San Carlos Fashionplate, George W. Emde.

COW, ANY AGE, TO BE JUDGED ON UDDER ALONE

1, Adohr Eldor Pearlette, Adohr Milk Farms; 2, Duke's Queen Lulu, George W. Emde; 3, Fritzlyn King's Gem, George W. Emde; 4, Rock Creek Cleo, George W. Emde; 5, Spencer's Landing Amy, George W. Emde.

THREE FEMALES, ANY AGE, ALL BRED AND OWNED BY EXHIBITOR

1, Adohr Milk Farms; 2, Desiree M. Rahlmann; 3, A. L. Ford & J. A. Van Duzer; 4, Petan Company; 5, Doty Bros.

SENIOR AND GRAND CHAMPION BULL

Philosopher's Beau Geste, Adohr Milk Farms.

JUNIOR CHAMPION BULL

Adohr Valor's Eden, Adohr Milk Farms.

SENIOR AND GRAND CHAMPION FEMALE

Adohr Eldor Pearlette, Adohr Milk Farms.

JUNIOR CHAMPION FEMALE

Adohr Actor's Wonder, Adohr Milk Farms.

JUNIOR GET OF SIRE

1, A. L. Ford & J. A. Van Duzer on get of Dick's Supreme of Oak Park; 2, Joseph Giacomini on get of American Marian's Bullet.

GET OF SIRE

1, Adohr Milk Farms on get of Eldor of Adohr Farms; 2, Petan Company on get of Coronation King Comet; 3, Desiree M. Paterson on get of Sir John of Clover Top; 4, George I. Ellsworth on get of Quail Roost Prince Paystreak; 5, Petan Company on get of Gayhead's Monitor.

PRODUCE OF DAM

1, Adohr Milk Farms on produce of Adohr Lubas' Topsy; 2, Petan Company on produce of San Carlos Fashionable Girl; 3, Doty Bros. on produce of Rancho Nicasio Roamer's Honey; 4, Petan Company on produce of Mound City Surprise; 5, Entry.

DAIRY HERD

1, George W. Emde; 2, Adohr Milk Farms; 3, George I. Ellsworth; 4, Desiree M. Peterson.

PREMIER BREEDER

Adohr Milk Farms.

PREMIER EXHIBITOR

Adohr Milk Farms.

Southeastern Fair

VISITORS attending the Southeastern Fair at Atlanta, Ga., held on October 3, found over 90 Guernseys exhibited from 13 breeders. It was a good show and was judged by Dr. J. H. Hilton, of the State College, Rawleigh, N. C. All were well pleased with Dr. Hilton's work.

The placings were well distributed between four herds, Dr. Grady N. Coker, Canton, Ga., Brays Island Plantation, Yemassee, S. C., Paul H. Bennett, Quitman, Ga., and Dr. John R. Martin, Chattanooga, Tenn. These four herds took all but two of the blue ribbons with Dr. Coker and Brays Island Plantation dividing honors very closely for first place. Dr. Coker won six blues, five seconds, and five other ribbons divided between the third, fourth and fifth places. He also won the junior championship for cows, the junior championship for bulls and senior and grand championship for bulls. Brays Island Plantation won six firsts, four seconds and two thirds together with the senior and grand championship for cows. Paul Bennett won four firsts, three seconds and three other prizes, while Dr. Martin had three firsts, five seconds, seven thirds and two other prizes. Lester Dowe, Hampton, Ga., won a blue, a second, third and two fourth prizes, while John A. Wayt, Atlanta, Ga., won a blue. Harris Thurmond, Athens, Ga., did well in the third and fourth prizes, while several other breeders came in with second, third and fourth prizes.

The junior champion bull, Maxim's Majesty, was owned by Dr. Grady N. Coker and Harris Thurmond. Riegeldale Emory's Meteor, owned by Dr. Coker, was announced the senior and grand champion bull, while in the female classes Dr. Coker won junior championship on Churn Creek's Lady Jean. Brays Island Plantation, owned by F. B. Davis, Jr., won the senior and grand champion female award on Cesor Golden Ruthie. The premier breeder and premier exhibitor awards were won by Dr. Coker.

In the junior show, Ray F. Black won the junior champion female award on Sweet Water Pattie, while J. E. Waldrop, Jr., won the senior and grand champion female award on Pine Farm's Fairy.

W. W. Denney, Associate Animal Husbandman of the Georgia Agricultural Experiment Station, assisted in securing the information and winnings of the show.

Following is a list of awards:

OPEN SHOW

BULL CALF, UNDER 6 MONTHS

1, Lynbeth's Playmate McArthur, Dr. John R. Martin; 2, Nejasco Meteor's Monarch, Dr. Grady Coker; 3, North View Noble King, Harris Thurmond; 4, Reinhardt Major's Chieftan, Reinhardt College.

BULL CALF, 6 MONTHS AND UNDER 12

1, Ben-Bow GCC. Acme, Paul H. Bennett; 2, Nejasco King's Maxim, Dr. Grady Coker.

BULL, 1 YEAR AND UNDER 18 MONTHS

1, Maxim's Majesty, Dr. Grady Coker and Harris Thurmond.

BULL, 2 YEARS OLD

1, Sterlingold Playmate, Dr. John R. Martin; 2, Coker's Consummate's Major, Reinhardt College; 3, Quail Roost King's Prince, Hill Touchstone.

BULL, 3 YEARS OLD

1, Riegeldale Emory's Meteor, Dr. Grady N. Coker; 2, Coker Viola's Noble, Harris Thurmond; 3, Entry.

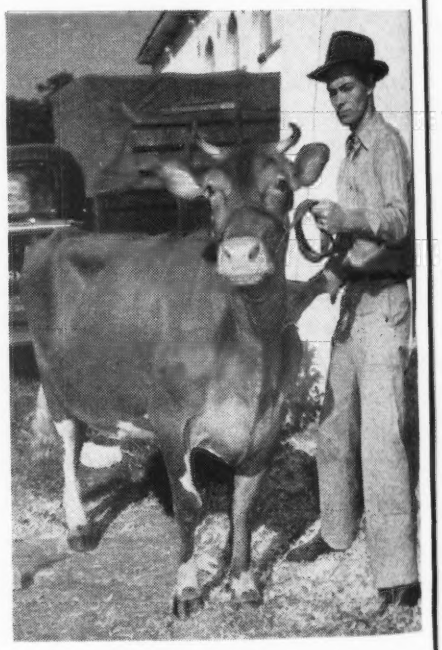

Cesor Golden Ruthie, senior and grand champion female at the Southeastern Fair, owned by F. B. Davis, Jr., Brays Island Plantation, Yemassee, S. C. "Ruthie" poses for a picture with herdsman Merton Sowerby.

BULL, 4 YEARS AND OVER

1, Willowood Queen's Carlos, Lester Dowe; 2, Ben-Bow NC. Peter, Paul H. Bennett.

HEIFER CALF, UNDER 6 MONTHS

1, Brays Island Emory's Fawn, F. B. Davis, Jr.; 2, Nejasco Meteor's Cupid, Dr. Grady Coker; 3, Entry; 4, North View Charlotte Beatrice, Harris Thurmond; 5, Lynbeth's Playmate's Norma, Dr. John R. Martin.

HEIFER CALF, 6 MONTHS AND UNDER 12

1, Nejasco King's Ida, Dr. Grady Coker; 2, Lynbeth's Playmate's Colleen, Dr. John R. Martin; 3, Brays Island Bon-Ton's B-Cup, F. B. Davis, Jr.; 4, Albert's Fairy Queen, J. E. Waldrop, Jr.; 5, Entry.

HEIFER, 1 YEAR AND UNDER 18 MONTHS

1, Brays Island Cinnamon, F. B. Davis, Jr.; 2, Brays Island Laurel, F. B. Davis, Jr.; 3, Lynbeth's Jana, Dr. John R. Martin; 4, Nejasco Meteor's Choice, Dr. Grady Coker; 5, Star Royal Silver, Ray F. Black.

HEIFER, 18 MONTHS AND UNDER 2 YEARS

1, Churn Creek's Lady Jean, Dr. Grady Coker; 2, Brays Island Arbutus, F. B. Davis, Jr.; 3, Brays Island Holly, F. B. Davis, Jr.; 4, Ben-Bow GNC. Carla, Paul H. Bennett; 5, Coker's King Myrtle, Dr. Grady Coker.

COW, 2 YEARS OLD

1, Josephine's Ideal Nadine, John A. Wayt; 2, Brays Island Constance, F. B. Davis, Jr.; 3, Pine Farm's Fairy, J. E. Waldrop, Jr.; 4, Moonlight's Red of New River, Harris Thurmond; 5, North View Sailor's Rosebud, Harris Thurmond.

COW, 3 YEARS OLD

1, Brays Island Nelly, F. B. Davis, Jr.; 2, Ben-Bow NC. Alta, Paul H. Bennett; 3, Valkyrie Vita-Lure Beatrice, Dr. John R. Martin; 4, Riegeldale Consummate's Fay, Dr. Grady Coker; 5, Videssa's May Belle, Reinhardt College.

COW, 4 YEARS OLD

1, Cesor Golden Ruthie, F. B. Davis, Jr.; 2, Riegeldale McK. King's Duchess, F. B. Davis, Jr.; 3, Fashion's Ida Red, Harris Thurmond.

COW, 5 YEARS AND OVER

1, Ben-Bow NC Vera, Paul H. Bennett; 2, Riegeldale King's Bubbles, Dr. John R. Martin; 3, Ruayne Lady Bess, Dr. Grady Coker; 4, Reveller's King's Kenilworth, Lester Dowe; 5, Ben-Bow C. C. Fantine, Paul H. Bennett.

SENIOR AND GRAND CHAMPION BULL

Riegeldale Emory's Meteor, Dr. Grady Coker.

JUNIOR CHAMPION BULL

Maxim's Majesty, Dr. Grady Coker and Harris Thurmond.

SENIOR AND GRAND CHAMPION FEMALE

Cesor Golden Ruthie, F. B. Davis, Jr.

JUNIOR CHAMPION FEMALE

Churn Creek's Lady Jean, Dr. Grady Coker.

JUNIOR GET OF SIRE

1, F. B. Davis, Jr., on get of Cesor Bon-Ton's Premium; 2, Dr. Grady Coker on get of Riegeldale Emory's Meteor; 3, Dr. John R. Martin on get of Hamilton County Lucky Boy; 4, Dr. John R. Martin on get of Sterlingold Playmate; 5, Dr. Grady Coker on get of Quail Roost Blossom King.

SENIOR GET OF SIRE

1, Paul Bennett; 2, Dr. John R. Martin; 3, Dr. John R. Martin.

PRODUCE OF DAM

1, Dr. Grady Coker on produce of Myrtledale's Gay Drucie; 2, Dr. John R. Martin on produce of Wilson's Birdie Allene; 3, Dr. John R. Martin on produce of Bayville Maxim's Lass; 4, Georgia Experiment Station on produce of Royal King's Pansey.

THREE BEST UDDERED COWS

1, Brays Island Plantation, 2, Paul H. Bennett; 3, Dr. John R. Martin; 4, Lester Dowe; 5, Harris Thurmond.

AGED HERD

(1 BULL AND 3 FEMALES OVER 2 YEARS OLD)

1, Paul Bennett; 2, Dr. John R. Martin; 3, Lester Dowe; 4, Harris Thurmond.

YEARLING HERD

(1 BULL, 2 FEMALES, BRED BY EXHIBITOR)

1, Dr. Grady Coker; 2, Lester Dowe; 3, Dr. John R. Martin.

CALF HERD

(1 BULL AND 2 FEMALES, ALL BRED BY EXHIBITOR)

1, Dr. John R. Martin; 2, Dr. Grady Coker; 3, Harris Thurmond; 4, Paul Bennett.

PREMIER BREEDER & PREMIER EXHIBITOR

Dr. Grady Coker.

JUNIOR SHOW

HEIFER, 6 MONTHS AND UNDER 12

1, Albert's Fairy Queen, J. E. Waldrop, Jr.; 2, North View Noble Annie, Andrew Wood; 3, North View Lucky Queen, James Branyon.

HEIFER, 1 YEAR AND UNDER 18 MONTHS

1, Sweet Water Pattie, Ray F. Black; 2, Star Royal Silver, Ray F. Black.

HEIFER, 18 MONTHS AND UNDER 2 YEARS

1, North View Sailor's Uneda, James Branyon; 2, North View Sailor's Lily, Andrew Wood.

COW, 2 YEARS OLD

1, Pine Farm's Fairy J. E. Waldrop, Jr.

SENIOR AND GRAND CHAMPION FEMALE

Pine Farm's Fairy, J. E. Waldrop, Jr.

JUNIOR CHAMPION FEMALE

Sweet Water Pattie, Ray F. Black.

Sacramento-San Joaquin County Meeting

ON the evening of November 26 breeders, interested in the formation of a county organization, gathered at the Farm Advisor's Office in Stockton, Calif., and adopted a constitution and elected officers. George Clever of Tracy, who several months ago was elected temporary chairman, presided, and Dan Deeter, Assistant Farm Advisor of San Joaquin County, was the acting secretary.

The officers elected were George Clever, president; C. Cantrell Costello, Elk Grove, vice-president, and Frank McCracken, Walnut Grove, secretary-treasurer. C. W. Robinson, Lodi, Harry Grimes, Tracy, and Franklin Schoellerman, Galt, were elected to the Board of Directors.

After the election, Victor Gray, field representative of The American Guernsey Cattle Club, gave a report on the recent Grand National Live Stock Show at the Cow Palace, and Pat Ralston, Supervisor of Official Testing for the University of California at Davis, gave an interesting talk on the various types of testing and the advantage and disadvantages of each type. He also explained the procedure to follow if one is interested in starting testing, and the approximate cost of each method.

Arthur W. Telfer, for GOLDEN GUERNSEY, Inc., spoke briefly on the advantages of testing pure breds and the increased return when selling cattle out of tested dams.

Walters Manages Herd

H. M. WALTERS, JR., has taken over the management of the herd owned by H. M. Walters at San Lorenzo, Calif. The herd was started in 1936 with two 4-H Club heifers, Jewel of Wynola and Cherry Gold's Dixie. "Jewel" belonged to Merlin Walters and through many hardships they kept the two cows and now there are 12 head in the herd.

GOSSIP FROM OLD GUERNSEY ISLAND

BY BASIL C. DE GUERIN

THERE is much of interest this month, and perhaps the most important item is the new export quota of female animals which was fixed by the States, or island government, last week.

This is to cover the period from October 1, 1946, to March 31, 1947, and the number has been fixed at 400 animals which may be exported between those dates. This is made up of 380 heifers over six months of age, not due to calve before the first of April, 1947, and 20 cows, or heifers, due to calve before the first of April, 1947.

This quota will bring the total number of animals exported between April 1, 1946, and March 31, 1947, to 700, as compared with the average export of 747 per year during the five years 1935-1939.

In his remarks supporting the suggested quota, Jurat Ernest de Garis pointed out that only a small number of cows, or heifers, due to calve during the winter months, had been allowed for in order to preserve the supply of milk for the islanders; but there were individual cases of hardship where it was necessary for the Agricultural authorities to be able to grant a permit.

On the other hand, it was essential that there should be an outlet for surplus young stock which would otherwise draw on the limited supply of feeding stuff and locally grown fodder.

In this connection it was mentioned that this year had seen the worst corn harvest on record and that there was also a great shortage of roots on the island. In addition, rations had been further cut down and the prices for the October to December quota of imported foods had been increased by another $30 per ton.

Actually these rations today are: 14 lbs. Millers' offals, seven lbs. National Cattle Food No. 1, and seven lbs. crushed oats, per cow per week. Prices on the island are $135 per ton for coarse offals (bran), $140 for dairy cake; with pig meal and poultry mashes at $160.

There was, of course, a certain amount of opposition at the States meeting to the proposed quota. There are a few "hardy annuals" among the members who, being in commercial employment, know nothing of farming or its problems but who, quite understandably, always wish for reassurance that the local supply of milk will not be imperilled to the island townsmen and their families. However, once again, these Honorable Members for the Public Stomach received their meed of comfort in the way that only Jurat de Garis can administer it.

This speaker assured them that the farmers, supervised by the Committee for the Control of Essential Commodities as well as the States Committee for Agriculture, knew what they were about. He also told them that no farmer could flood the market with his stock, nor could any buyer "hog" it. Permits were issued in such a way as to safeguard this, one permit only during the period of quota being allowed to owners of from one to six animals. This scale increased to six permits to owners of 24 animals or over. A maximum purchase of 12 animals was allowed to any buyer in each period.

Other points of interest mentioned by Mr. de Garis were that registrations of calves at present were from 30 to 40 per month; and that last year from January 1 to November 2 the yield of the 2,200 cows then on the island was 1,659,754 pots (2 quarts), during the same period this year the 2,080 cows which was the present number, had given 1,857,264 pots.

Furthermore, during the nine weeks ending November 8, 1946, the daily analysis of milk at the Island Dairy showed an average of 4.7 per cent fat for morning deliveries and of 5.8 per cent for that of the afternoons.

The suggested quota was then accorded a unanimous vote and the opposition turned its attention to what was, on this occasion, much bigger game than the poor farmer. It was, in fact, nothing less than a proposal by an English company to establish a Holiday Camp on the island upon the site of an abandoned aerodrome at L'Eree, on the west coast.

After the remainder of two days had been spent in a rather one-sided battle, the mangled remains of this proposition were thrown out and Guernsey survives as a rural retreat for those who wish for a quiet holiday off the track beaten flat by organized bands of tourists.

Among the visitors whom we are always pleased to welcome has been Mr. J. W. Barker, the genial Assistant Secretary of the English Guernsey Cattle Society, who has recently spent two weeks upon the island, during which time he has been in consultation with the officials of the R. G. A. and H. Society on matters appertaining to the organization of both bodies with a view to their ultimate mutual benefit.

Whilst on Guernsey Mr. Barker gave an exclusive interview to the Guernsey Breeders' Journal in which he said that considering the bad time experienced during the Occupation he found the quality of island stock higher than he had expected.

The quality of present-day rations of artificial foods was not of great benefit to the animals and the unusual amount

of rain this summer had resulted in a lush of grass which produced milk but with slightly less butter fat than usual, therefore this year was not a fair average on which to judge.

Young stock in general showed very high quality which was encouraging for the future. The quota system at present in force is in the best interests of all concerned when viewed from the point of view of the future of the breed.

Some farmers had bad luck when, at the beginning of the Occupation, although their cows had almost finished recording they could not be accepted on the Advanced Register, as recording was discontinued. Some such animals had given over 80 per cent of requirements in six months lactation and therefore the breeder suffered a hardship. Bulls too were affected in this way due to being out of cows of this category, or of cows which had been slaughtered by order of the Germans.

The English Guernsey Cattle Society has considered this question on its merits and is prepared to waive the rule concerning bulls out of A. R. parents inasmuch as it is prepared to extend the qualifications of the sire's dam to include the sire's grandam. This concession is to be in force for two years.

Mr. Barker also expressed the opinion that in regard to the acceptance of bulls for breeding purposes Guernsey was ahead of England. This visitor was given every opportunity of witnessing the "pointing" of cows at the "local" shows which are held periodically and expressed himself as impressed with the thorough way in which the inspection was carried out. He also urged upon farmers the importance of milk recording as the best proof of the breed's powers of longevity, consistent heavy milking with high butter fat content, and regular calving.

News brought by Mr. Barker will be read with interest everywhere. This is to be the effect that an organized visit, or "pilgrimage" to Guernsey, is to be made next year by a party of English Guernsey breeders under the auspices of their Society. It is expected that a hundred or more will take part in this tour which is to include the combined show of the R. G. A. and H. Society and the Guernsey Farmers Association, and is to be held at Saumarez Park on July 24 next.

At last this island is to have its own Young Farmers' Club. At an initial meeting called by the R. G. A. and H. Society 28 young men and women under the age of 25 years signified their intention of joining and it was decided to form a club to be affiliated to the National Federation of Young Farmers Clubs.

It is proposed to invite an official organizer to the island to address a public meeting when it is hoped that young people from the town and otherwise engaged in sedentary occupations will be encouraged to join as well as those young farmers who have already given in their names.

Much interest is centered on the island of Alderney at present in view of a scheme to hasten its rehabilitation and the prosperity of those of its inhabitants who have returned, by the introduction of intensive cultivation of truck farm produce under cloches.

At the same time the farming community has been warned that the present system of subsidizing workers must come to an end in the near future and that they should come to some decision as to their future conduct of the industry.

As every Guernsey breeder knows, before the war Alderney had its own herds, which were all of the pure Guernsey breed, although the island had its own Agricultural Society and its own Herd Book. At the evacuation of the island in 1940, the whole of the cattle, numbering over 400, were brought to Guernsey. Since the Germans surrendered, Alderney has been partially restocked with pure Guernseys and the island has been worked as a communal farm with a weekly wage paid to workers by the Government.

Now the inhabitants are notified that they must once again become self-supporting but are advised against the principle of reverting to the prewar system of individual holdings and recommended to continue a communal existence. Meanwhile the counter-suggestion of intensive truck-farming may attract from agriculture many who would otherwise start up as farmers.

The future of a whole island of a thousand people is in the balance and its progress will be watched with interest by farmers all over the world.

Good prices, for local purchases, have been realized recently on Guernsey for the stock of two farmers who have retired, between $400 and $500 each being given for several heifers and one or two cows. Less than a century ago much excitement was caused on Guernsey when it was learned that the island champion cow had realized as much as $125 at a sale in England!

Visitors to Guernsey as well as residents will regret to hear that Mr. P. W. J. Mahy, the popular Honorary Secretary of the North United A. and H. Society, announced his decision to resign that post at the first dinner given by the Society since the war. To Mr. Mahy much of the credit for the Battle of Flowers which is such a distinctive feature of the annual show of the "North Society" must be given, and it is hoped that he will live to see many more of these fixtures in his retirement from the post which he has filled for 16 years.

Farmers on Guernsey are now enjoying a series of weekly lectures and meetings of their own local Brains Trusts, which will be dealt with more fully next month.

Chat . . .

A top herd of Guernseys will no doubt be rapidly developed by S. Ralph Hill & Son, Bridgeville, Del., as the entire family takes an active part in all of the work and are equally interested in Guernseys. Dennard B. Hill, the son, after graduating from High School last June, married a classmate and Thelma is fully as interested in the herd as her in-laws.

The herd, which now numbers 21 head, was started with Dennard's 4-H heifer and bull calves in 1944. The heifer was grand champion at the Kent-Sussex Fair that year and the bull was junior champion. The following year the bull was grand champion and the heifer won first prize in the open class. The herd was placed on HI test in December, 1945, and many good records are in progress. Their present herd sire is Fritzlyn Ultra Valor Boy, sired by Valor's Fashion and out of a dam with 714 lbs. of fat in C that, in turn, is backed by several generations of high production.

Canadian NEWS

THE judging team from the Ontario Agricultural College placed second at the Dairy Cattle Congress, Waterloo, Iowa. Of the ten teams which took part in the contest, the Ontario team, coached by Prof. A. D. Runions, was one point behind the Iowa State team that won the competition.

C. F. W. Burns, Kingfield Farms, and his efficient farm manager, Elliott McClure, have just returned from a trip to Nova Scotia where they were successful in securing 23 animals, 17 of milking age and two excellent cows. Kingfield Farms are sticking close to the May Rose blood lines to blend with their own herd breeding plan. On the trip, about 30 herds were visited. They report inspecting some magnificent animals and also that the Nova Scotia breeders were most hospitable and are working seriously to improve the standards and popularize the breed in Canada.

Among the recent importations to Ontario is a young bull, to Fred Woodley, Cainsville, Ontario. This calf was purchased from Welcome-In Farm, Columbus, Ohio. He is sired by Langwater Chum that is by Langwater Valencian, out of Langwater Consort 2d, 676 lbs. of fat in D, she the dam of two A. R. daughters and five A. R. sons. The calf's dam is Roughwood Birthright, 626 lbs., daughter of Langwater Advance, sire of 24 A. R. daughters. Birthright's dam is Roughwood Heiress, 581 lbs. of fat in GG. This calf should blend well with Mr. Woodley's junior herd.

A beautiful Rose Bowl Trophy, donated by the Guernsey Cattle Breeder's Association of Ontario to the boy or girl under 16 years of age placing highest in the Province in Guernsey Calf Club work, was won by Lloyd Balsdon, Queensville, Ontario. Lloyd was high in his Club, first for his calf and first in showmanship and well deserving of the honor. The Ontario Association also added $10.00 to the Trophy to cover incidental expenses attending the Royal Winter Fair where the Trophy was awarded.

Glenorchy Shirley, a six-year-old cow, owned by R. E. Sutton, Agincourt, Ontario, has just completed a 10 months record on twice-a-day milking by machine of 13472 lbs. of milk and

Brooknill Romulus Glamour, grand champion bull at the Royal Winter Fair, owned by W. S. Brooks & Son, Paris, Ontario.

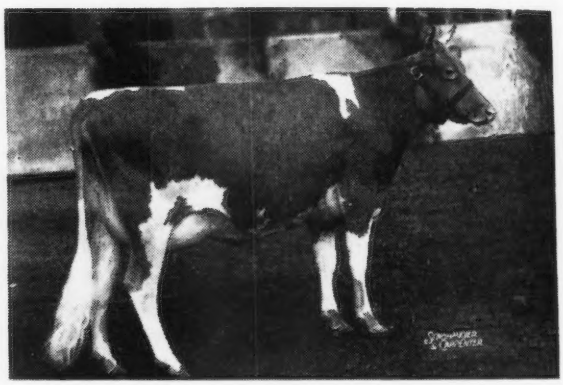

Brooknill Romulus Favorite, grand champion cow, Royal Winter Fair, owned by W. S. Brooks & Son, Paris, Ontario.

Caumsett Reaper, first senior bull calf and reserve junior champion bull at the Royal Winter Fair, owned by Kingfield Farms, King, Ontario.

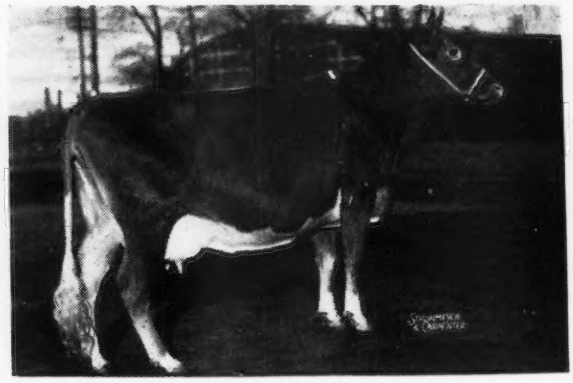

Ethelmere Victor's Sylvia, first dry cow and reserve senior and grand champion, Royal Winter Fair, owned by Kingfield Farms, King, Ontario.

657 lbs. of fat and 4.88 per cent. "Shirley" was purchased from D. G. McAllister, Richmond Hill, Ontario, and was sired by Don Alda Foremost Boy, that sired many good cows in Ontario. Among others in this class, might be mentioned St. Bridget, 670 lbs. of fat; Bayview Sylvia, 624 lbs. of fat; Mapleview May's Pearl, 640 lbs. of fat, and Chuckanut Bonnie Jean, 600 lbs. of fat. The last two are four-year-old records.

Get of Coldsprings Romulus Anchor, first prize at the Royal Winter Fair, shown by W. S. Brooks & Son, Paris, Ontario.

A herdsman's prize was donated by the Royal Winter Fair to the breed that kept its aisles, feeding passages, stalls, equipment, etc., in the best shape; condition and cleanliness of animals, neatness of herdsman and promptness in getting into the show ring also being considered. Second prize was won by the Guernsey breeders judging done three times a day by judges who were known only to the management. Special mention should be made of the efforts and cooperation of Kingfield Farms, King, Ontario, and George H. King & Sons, Oakville, in their contribution to win this prize.

A report of the birth of a Guernsey calf that weighed 137 lbs. when a few hours old, has just reached us. The calf was out of a grade Guernsey cow and sired by Brooknill Wilkie, and was born in the herd of Bert Gibbings, Clinton, Ontario. It is our opinion this may constitute a record in our breed.

As a result of the mail ballot, two new members will be on the Board of the Canadian G. B. A. J. L. Klein from Didsbury, Alberta, replaces Mrs. F. F. Clausing, Wilkie, Saskatchewan, and W. T. Richardson, Atchelitz, British Columbia, replaces R. H. Irwin, Sardis, British Columbia. Both retiring members have given long and faithful service to the Association, Mr. Irwin being a past president.

The Canadian G. B. A. has in operation a system of recognition for long-time production, based on butter fat. Bronze, Silver, Gold and Diamond medal Certificates are awarded for cows reaching the required standards. Bronze for 2500 lbs. fat; bronze plus a seal for 3000 lbs. fat; silver for 3500 lbs. fat; silver plus a seal for 4000 lbs. fat; gold for a production of 4500 lbs. fat, and a diamond certificate for 5000 lbs. fat and over. To date, in 1946, 17 bronze medals, nine silver, five gold and four diamond have been sent out. Our breeders believe that long-time production is a more valuable asset in a dairy cow than outstanding single records.

We append a list of the 10 high Mature cows in Canada on three times a day milking for 365 days: Diamond Nancy, 20631 lbs. milk, 1010 lbs. fat; Patosie Patricia, 18040 lbs. milk, 887 lbs. fat; Masher's Dairy Maid of Hillside, 11386 lbs. milk, 869 lbs. fat; Spot of Cliff, 18646 lbs. milk, 860 lbs. fat; Carter's Moss Rose, 15936 lbs. milk, 858 lbs. fat; Princess Patricia, 18114 lbs. milk, 855 lbs. fat; Queen of Riverbank, 16745 lbs. milk, 831 lbs. fat; Lady Violet's Helene, 18114 lbs. milk, 825 lbs. fat; Daisy of Comiaken, 17192 lbs. milk, 816 lbs. fat, and Margaret of Hazelwood, 17429 lbs. milk, 811 lbs. fat.

Diamond Nancy is owned by J. Fraser, Fraserdale Farms, Concord, Ontario, who has built up a splendid herd of Guernseys, several of the cows having been imported from the United States.

Patosie Patricia is owned by J. E. Hurry, Winsloe, Prince Edward Island, making her record last year. Mr. Hurry has several daughters and a son of this cow in his herd.

"Connie Gay" Builds a Herd

Of the 28 animals in the High Fields Farm herd of Fred R. Crumb, Mt. Upton, N. Y., all but eight are direct descendants of one good transmitting old cow still in the herd. This cow is Connie Gay of High Fields, born October 23, 1933, and still producing and reproducing. She has a D. H. I. A. record of 8582 lbs. of milk and 406 lbs. of fat in 305 days at 11 years of age. She has produced 10 living calves, eight daughters and two sons. Her oldest son, Brother of High Fields, placed second as a bull calf at the New York State Fair and has been proved in the herd of H. H. Crumb and Son at Oxford, N. Y. He has recently been sold as a proved sire to the American Scientific Breeding Institute, Elgin, Ill.

"Connie Gay" has five daughters, 10 granddaughters, and four great granddaughters in the High Fields herd, as well as a daughter, and at least 20 granddaughters in the H. H. Crumb and Son herd. Bulls of Wyebrook breeding have been used exclusively in the High Fields herd in recent years.

Chat . . .

Having spent the past 20 years in Congress, Fred A. Hartley, Jr., republican representative from Pittstown, N. J., plans to retire on his Shady Brook Farm at Pittstown after serving the present term. Since purchasing this farm, comprised of 114 acres of tillable soil and 20 acres of timber six years ago, much has been done toward building up the soil, construction of a milk house, and dairy barn for approximately 40 head, repairing other buildings and redecorating the home, which included the removal of 12 layers of wall paper. The entire family are interested in the farm and dairy herd.

Changes Among the Leaders

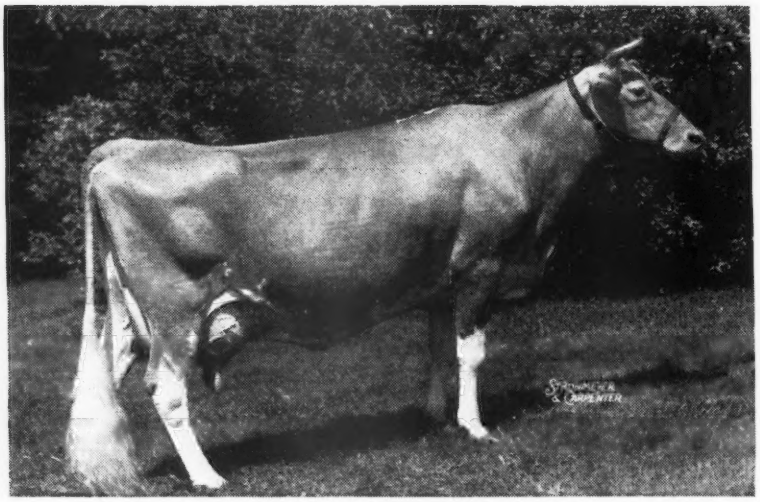

Flying Horse Royal Rose, 1st 5 yrs—365C

Flying Horse Royal Rose 641767, Reentry 64145

Ist 5yrs—365C

FLYING Horse Royal Rose of Sumner Pingree's Flying Horse Farm in South Hamilton, Mass., has just finished the highest record ever made of 22558 lbs. of milk and 1154 lbs. of fat, testing 5.12 per cent, to top the Yearly Division for Guernseys, carrying a calf 200 days of the record. This record exceeded the previous top held by C. F.'s Mint Julip of 20881 lbs. of milk and 1090 lbs. of fat.

Until December of 1945 "Royal Rose" had been content to rest upon laurels won as a two-year-old in 1943. At that time she produced 15059 lbs. of milk and 853 lbs. of fat for a World Record in the senior two-year-old class, carrying a calf. This record was later beaten by Flying Horse Master's Harp, another Flying Horse Farm animal, that made 15687 lbs. of milk and 917 lbs. of fat. "Harp" was sold at the 1944 Topsfield Sale for $7,300, going to Hominy Hill Farm, Henry D. Mercer, owner, Colts Neck, N. J.

The new champion comes rightly by her productive ability. Royal Rose's dam, Flying Horse Rose, produced 671 lbs. of fat as a two-year-old and 906 lbs. in the mature class. The production records are generally high throughout Royal Rose's ancestry. The records improve with each successive generation. She was sired by Flying Horse Farm Royal. He has 24 P. R. daughters with 26 yearly records averaging 13111 lbs. of milk and 679 lbs. of fat. Her paternal grandam, Alfalfa Farm Flute, had four records averaging 14499 lbs. of milk and 866 lbs. of fat. "Flute" held the World's Record as a junior three-year-old for some time. She now holds two records listed in the top 10 for her age.

After the first few tests it became apparent that "Royal Rose" would make a record high among the class leaders. To keep close tabs on it, Massachusetts State College, at the request of The American Guernsey Cattle Club, conducted in addition to the 12 monthly tests, seven retests and six specials, for a total of 25 tests.

Sumner Pingree, the owner, Corey C. Garey, manager, O. H. Wheatley, herdsman, and Lester Jones, who milked her, watched her milkings closely. So concerned with Royal Rose's progress was Lester Jones that rather than let anyone else handle her he refused to go on vacation or to take his days off. Corey Garey reports that the commercial grain mixture fed was made by a process of crushing, crimping and pelleting the fine particles. The record would indicate some argument against extreme fine grinding of the grain mixture.

Sire: Flying Horse Farm Royal 250015, A. R.
Dam: Flying Horse Rose 533599
Breeder: Sumner Pingree, South Hamilton, Mass.
Owner: Sumner Pingree, South Hamilton, Mass.
Born: Dec. 11, 1939. Calved Dec. 5, 1945.
Served April 11, 1946. Calved Nov. 26, 1946.
Supervised by Massachusetts State College, Amherst, Mass.
Carried calf 229 days during test.
3 Milkings daily.
Total Milkings 1050.

1945	Milk Lbs.	Butter Fat %	Butter Fat Lbs.
Dec. 11	1306.5	4.79	62.58
Jan. 1946	2175.5	5.04	109.65
Feb.	2107.1	4.67	98.40
Mar.	2402.8	4.88	117.26
Apr.	1962.2	5.07	99.48
May	1955.2	4.98	97.37
June	1999.5	5.13	102.57
July	2025.2	5.22	105.72
Aug.	1934.1	4.93	95.35
Sept.	1726.1	5.51	95.11
Oct.	1694.2	5.77	97.76
Nov.	1270.2	5.80	73.67
Dec. 10	10 days no record given.		
Total	22558	5.12	1154

Afton's Dahlia 709801, Reentry 74409

2nd Sr3—305C

Afton's Don's Opal 841412, A. R. 80870

3rd Sr2—305C

AFTON'S Don's Opal just completed a record of 12206 lbs. of milk and 571 lbs. of fat, Sr2—305C, to place third in the former 4F class. She is out of an A. R. daughter of Afton's Select 2d, A. R., that is out of a great producing daughter of Florham Pioneer, A. R., that sold in 1933 for $2,500. "Pioneer" is sire of 27 A. R. daughters and four A. R. sons and is a son of Ultra Select, A. R. It is from the "Pioneer" line that such cows as Florham Royal Princess, 13304 lbs. of milk and 754 lbs. of fat in D; Spar Hill Orange Blossom, 13128 lbs. of milk and 704 lbs. of fat, GG, and 13914 lbs. of milk and 742 lbs. of fat, CC, and Afton's Rose May Pioneer, 13652 lbs. of milk and 675 lbs. of fat, C, come.

Afton's Dahlia just finished with 13086 lbs. of milk and 639 lbs. of fat, Sr3—305C, to place second in the former 4D class. "Dahlia" also traces to the Florham Pioneer, A. R., line through a son of Afton's Pioneer that is out of the great brood cow, Afton's Shaggy Rose, 13123 lbs. of milk, 712 lbs. of fat, CC. "Shaggy Rose" is dam of one A. R. son and two A. R. daughters including Afton's Rose May, 18015 lbs. of milk and 805 lbs. of fat, AA.

Both "Opal" and "Dahlia" are by

Afton's Don, A. R., that is by Afton's Prince, A. R., out of Afton's Donna May Katherine, 11945 lbs. of milk and 663 lbs. of fat in G and 14729 lbs. of milk and 695 lbs. of fat in AA. She is dam of one A. R. son and two A. R. daughters. It is interesting to note that out of 13 A. R. daughters, Afton's Don has two that have made class leading records.

"Opal" and "Dahlia" were both bred and are owned by R. F. Loree, Afton Farm, Florham Park, N. J.

AFTON'S DAHLIA
Sire: Afton's Don 260461, A. R.
Dam: Afton's Iris 581043
Breeder: R. F. Loree, Florham Park, N. J.
Owner: R. F. Loree, Florham Park, N. J.
Born Jan. 4, 1942. Calved Sept. 22, 1945.
Served Jan. 5, 1946. Calved Oct. 12, 1946.
Supervised by New Jersey Experiment Station, New Brunswick, N. J.
Carried calf 204 days during test.
3 Milkings daily.
Total Milkings 915.

1945	Milk Lbs.	Butter Fat %	Butter Fat Lbs.
Sept. 27	175.9	5.15	9.06
Oct.	1793.5	3.98	71.38
Nov.	1636.7	4.75	77.74
Dec.	1466.9	5.01	73.49
Jan. 1946	1282.5	4.63	59.38
Feb.	1086.3	5.00	54.32
Mar.	1201.6	5.61	67.41
Apr.	1117.0	5.00	55.85
May	1197.5	5.05	60.47
June	1160.8	5.10	59.20
July 28	968.1	5.28	51.12
Total	13086	4.89	639

AFTON'S DON'S OPAL
Sire: Afton's Don 260461, A. R.
Dam: Afton's Opal 581044
Breeder: R. F. Loree, Florham Park, N. J.
Owner: R. F. Loree, Florham Park, N. J.
Born: March 12, 1943. Calved Oct. 28, 1945.
Served Dec. 22, 1945. Calved Oct. 8, 1946.
Supervised by New Jersey Experiment Station, New Brunswick, N. J.
Carried calf 256 days during test.
3 Milkings daily.
Total Milkings 915.

1945	Milk Lbs.	Butter Fat %	Butter Fat Lbs.
Nov. 4	1298.5	4.50	58.43
Dec.	1581.9	4.58	72.45
Jan. 1946	1386.2	3.98	55.17
Feb.	1186.3	4.47	53.03
Mar.	1263.9	4.85	61.30
Apr.	1145.9	4.38	50.19
May	1186.6	4.62	54.82
June	1136.0	4.85	55.10
July	1051.1	5.58	58.65
Aug.	875.3	5.41	47.35
Sept. 4	94.4	5.41	5.11
Total	12206	4.68	571

Meadow Lodge Queen Marie 750358, A. R. 81061

2nd Sr2—305C

A COMBINATION that should get results Langwater King of the Meads, A. R., a proved sire, mated to Cooper's Western Martha, a great producing proved brood matron, produced Meadow Lodge Queen Marie, class leader in second place as a senior two-year-old. She made 9706 lbs. of milk and 579 lbs. of fat, Sr2—305C, to place second in the former 4F class, and is a full sister to Meadow Lodge Queen Martha, 10173 lbs. of milk and 575 lbs. of fat in D, and a maternal sister to Meadow Lodge Rex's Martha, 11634 lbs. of milk and 620 lbs. of fat in GG. Rex's Martha is dam of Meadow Lodge King's Majesty that is herd sire at Tom Coopers Farm, Ardmore, Okla., and a full brother to Meadow Lodge King Masterpiece that sold for $2,250 in the 1946 Curtiss Candy Company Sale.

"Queen Marie" is sired by Langwater King of the Meads that sold in 1939 for $12,500. He is sire of 14 A. R. sons and 80 A. R. daughters. A paternal brother to "Queen Marie" sold for $13,200 at less than six months of age, while another paternal brother brought $9,000. She is out of Cooper's Western Martha, 12178 lbs. of milk and 673 lbs. of fat in AA, dam of three A. R. daughters, and considered to be one of the good brood cows in the Meadow Lodge herd.

"Queen Marie" is owned by Kent B. Hayes, Meadow Lodge Farm, Oklahoma City, Okla., and was milked partly by machine and her record was finished by James Gilmore.

Sire: Langwater King of the Meads 196128, A. R.
Dam: Cooper's Western Martha 385699
Breeder: S. W. Hayes, Oklahoma City, Okla.
Owner: Kent B. Hayes, Oklahoma City, Okla.
Born Nov. 13, 1942. Calved Aug. 20, 1945.
Served Nov. 5, 1945. Calved Aug. 16, 1946.
Supervised by Oklahoma Agricultural & Mechanical College, Stillwater, Oklahoma.
3 Milkings daily.
Total Milkings 915

1945	Milk Lbs.	Butter Fat %	Butter Fat Lbs.
Aug. 24	248.6	4.95	12.31
Sept.	1201.2	4.47	53.69
Oct.	1226.9	4.93	60.49
Nov.	1071.7	6.50	69.66
Dec.	878.7	6.03	52.99
Jan., 1946	933.9	6.00	56.03
Feb.	833.4	6.33	52.75
Mar.	892.9	6.58	58.75
Apr.	887.4	6.60	58.57
May	890.1	6.63	59.01
June 24	641.5	6.97	44.71
Total	9706	5.9	579

Douglaston Clifford's Clara 702173, Reentry 74737

9th Sr3—305C

FROM the "Show Me" State comes a report that Douglaston Clifford's Clara has finished with 12049 lbs. of milk and 600 lbs. of fat, Sr3—305C, to place ninth in the former 4D class. "Clara" was bred by Hugh Barclay, Douglaston Manor Farm, Pulaski, N. Y., and is owned by C. D. Marlo, Repelmar Farm, Versailles, Mo. She is by Douglaston Baron Clifford, A. R., that is by Douglaston Crown Prince, A. R., and out of Douglaston King's Rosalind, 16236 lbs. of milk and 940 lbs. of fat in CC, class leader, seventh place. "Clara" is out of Douglaston Maharonna Chauda that is by Douglaston His Royal Highness, A. R. She is line-bred to Shuttlewick Mirth, 13633 lbs. of milk and 706 lbs. of fat, G, five A. R. sons and four A. R. daughters, and comes from a combination of imported and Levity inheritance.

In 1943 Repelmar selected 14 head of Douglaston Manor bred Guernseys. Included in this purchase were six daughters of Douglaston Crown Prince, A. R., three daughters of Douglaston His Royal Highness, four daughters of Douglaston Baron Clifford, and one daughter of Douglaston Baron Fairfax. "Clara" was one of these animals.

Sire: Douglaston Baron Clifford 286775
Dam: Douglaston Maharonna Chauda 605243
Breeder: Hugh Barclay, Pulaski, N. Y.
Owner: C. D. Marlo, Versailles, Mo.
Born: Oct. 4, 1941. Calved July 11, 1945.
Served: Nov. 10, 1945. Calved Sept. 5, 1946.
Supervised by University of Missouri, Columbia, Mo.
Carried Calf 185 days during test.
3 Milkings daily.
Total Milkings 915.

1945	Milk Lbs.	Butter Fat %	Butter Fat Lbs.
July 14	800.6	5.09	40.75
Aug.	1381.2	5.09	70.30
Sept.	1238.0	4.37	54.10
Oct.	1288.7	4.51	58.12
Nov.	1209.1	5.03	60.82
Dec.	1171.6	5.34	62.56
Jan. 1946	1114.0	5.36	59.71
Feb.	993.3	4.44	44.10
Mar.	1130.7	4.98	56.31
Apr.	1188.7	5.45	64.78
May 14	533.8	5.45	29.09
Total	12049	4.98	600

McDonald Farms Ioka 807543, A. R. 80722

9th Jr2—305C

MCDONALD Farms Ioka, bred and developed by McDonald Farms, Cortland, N. Y., owned by J. M. McDonald, has recently completed a record of 10006 lbs. of milk and 538 lbs. of fat to gain eighth place in Jr2—305C class. She has calved out in very fine condition to qualify this record and is now on test again. She comes from one of the outstanding cow families at McDonald Farms, having three full sisters and three full brothers. Her dam is McDonald Farms Blueblood, a daughter of Foremost Prediction with 12139 lbs. of milk and 675 lbs. of fat in EE, and 14068 lbs. of milk and 755 lbs. of fat in AA, and sold to Hominy Hill Farms, Colts Neck, N. J., for $7,500.

The three full sisters of "Ioka," all at McDonald Farms, are McDonald

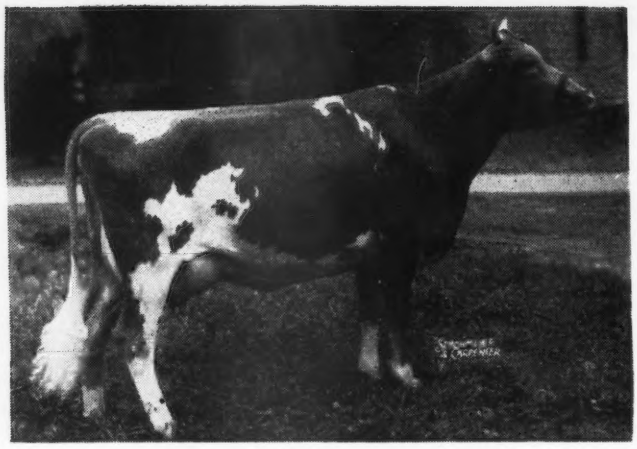

McDonald Farms Ioka, 8th Jr2—305C

Farms Gay Girl with 11550 lbs. of milk and 575 lbs. of fat in G, 12659 lbs. of milk and 637 lbs. of fat in DD; McDonald Farms Dove, first prize two-year-old at Timonium in 1941, with 12054 lbs. of milk and 654 lbs. of fat in F, and McDonald Farms Honeybloom that, in spite of an injury while on test, made 8900 lbs. of milk and 523 lbs. of fat in F.

The three full brothers of "Ioka" are McDonald Farms Evolution, McDonald Farms Aristocrat and Hominy Hill King of Meads.

Foremost Prediction, maternal grandsire of "Ioka," is well-known to all Guernsey breeders. He now has 88 A. R. daughters. Fifteen have records exceeding 700 lbs. of fat, eight made in immature form. Eighty A. R. daughters averaged 11569 lbs. of milk and 602 lbs. of fat. The winnings of his get at leading shows is well-known and they include winning the Peer Challenge Cup at the National Dairy Show in 1940-1941, first prize A. R. get of sire, first prize three best uddered cows and first three best cows bred by exhibitor at the 1941 National Dairy Show. He is sired by Foremost's Bell Buoy and out of Valor's Faithful with 14084 lbs. of milk and 755 lbs. of fat in F, and 20011 lbs. of milk and 976 lbs. of fat in AA. She has two A. R. daughters and two A. R. sons and is sired by Langwater Valor out of Mixter Faithful that is known as one of the outstanding brood cows of the Guernsey breed.

The maternal grandam of "Ioka" is Foremost Ioka with 10160 lbs. of milk and 499 lbs. of fat in GG. Her untimely death, caused by a foreign body, was a great loss to McDonald Farms. She was sired by Foremost's Revolution, an A. R. son of Langwater Foremost and Mixter May Princess. The dam of Foremost Ioka is Rockingham Maid, a daughter of Langwater Holliston and Imp. Belle of Rockingham, with 13061 lbs. of milk and 680 lbs. of fat in G, and 15433 lbs. of milk and 820 lbs. of fat in D. She has five A. R. daughters and four A. R. sons, including May Royal's Holliston, sire of 122 A. R. daughters, more than any other bull of the breed.

The sire of "Ioka" is Myhaven King that has 46 A. R. daughters averaging 575.7 lbs. of fat, of which 26 were made at two years of age and only two of the 46 were mature. Four of the records were in triple letter class and three in four letter class. At the 1946 fall sales six daughters and three sons sold for an average price of $4,597; his daughter, McDonald Farms King's Kella, sold for $13,500 in the recent Curtiss-Candy Sale, which is the all-high price for a bred heifer.

The 16-year-old dam of Myhaven King is still at McDonald Farms and appears young for her age. She has two sons that are full brothers to Myhaven King, namely, Green Meads Taurus and Green Meads Sargon. Her other offspring include McDonald Farms Combination by Foremost Faithful Supreme, McDonald Farms Debenture, that left a few daughters at Golden Harvest Farm, McDonald Farms Elma, by Valor's Royal Blend, at McDonald, McDonald Farms Grandee, by Foremost Prediction, at St. Albans Farm, McDonald Farms Helma, by Foremost Prediction, at McDonald's, McDonald Farms Ideal, by McDonald Farms Prediction, and McDonald Farms Justice, by McDonald Farms Distinction. The last two are both junior herd sires at McDonald Farms. "Thelma" has 12902 lbs. of milk and 704 lbs. of fat in G and 13518 lbs. of milk and 740 lbs. of fat in B. She is by Green Meadow Watchful and out of Green Meads Theda.

Myhaven King is sired by Langwater King of the Meads, that has 80 A. R. daughters, four over 800, 14 over 700 and 37 over 600 lbs. of fat. When his daughters were coming on so well at Green Meads Farm he was purchased by the late Judge Hayes, Meadow Lodge Farms, Oklahoma City, Okla. He is sired by Langwater Pharaoh and out of Langwater Queen of the Meadow.

McDonald Farms are fortunate in having several females from the "Blueblood" family to breed from, as "Ioka" and her full sisters, "Dove" and "Gay Girl," each have two daughters in the herd.

During her record "Ioka" was milked and fed by Jesse Mahood and Paul Fleming and they deserve much credit for the excellent care given this cow.

Sire: Myhaven King 233983, A. R.
Dam: McDonald Farms Blueblood 557950
Breeder: J. M. McDonald, Cortland, N. Y.
Owner: J. M. McDonald, Cortland, N. Y.
Born: April 29, 1943. Calved Sept. 16, 1945.
Served Dec. 20, 1945. Calved October 16, 1946.
Supervised by Cornell University, Ithaca, N. Y.
Carried Calf 216 days during test.
3 Milkings daily.
Total Milkings 912.

	Milk	Butter Fat	
1945	Lbs.	%	Lbs.
Sept. 23	272.4	5.00	13.62
Oct.	1305.9	5.00	65.30
Nov.	1104.5	4.69	51.80
Dec.	1110.5	5.17	57.41
Jan. 1946	1008.6	5.27	53.15
Feb.	894.9	5.51	49.31
Mar.	951.1	5.77	54.88
Apr.	907.4	5.73	51.99
May	939.4	5.79	54.39
June	907.4	5.74	52.08
July 24	604.2	5.74	34.68
Total	10006	5.4	538

Afton's Golden Marie 697385, Reentry 71132

5th Jr4—305C

AFTON'S Golden Marie, bred by R. F. Loree, Afton Farm, Florham Park, N. J., and owned by W. H. Scott and Gordon W. Bridges, Franklin, Va., at the time of her record, finished with 10938 lbs. of milk and 596 lbs. of fat as a junior four-year-old to place as a class leader in fifth place in the former 4C class. "Golden Marie" was sold in the 1946 Curtiss Candy Sale to the Curtiss Candy Company for $10,000

and is now in their herd. On September 29, 1946, just a week before she was sold, "Golden Marie" dropped a bull calf by Quail Roost Rose Maxim, A. R. ($11,000). This calf was flown by Hunter Scott from the Curtiss Candy Sale to his Hunterdale Farm, Franklin, Va., where he is being grown out and will be retained as a herd sire. Scott and Bridges also have a daughter of "Golden Marie" in their herd.

"Golden Marie" is sired by Bournedale Golden Steadfast, A. R., that is by Bournedale Golden Majesty, A. R., out of Bournedale Memoir, 17399 lbs. of milk and 793 lbs. of fat, A (three A. R. sons and three A. R. daughters). She is out of Afton's Millie, A. R., (two A. R. daughters), she by Twenty Grand, A. R., out of Springwater's Millie (two A. R. daughters).

Sire: Bournedale Golden Steadfast 272738, A. R.
Dam: Afton's Millie 414331
Breeder: R. F. Loree, Florham Park, N. J.
Owner: W. H. Scott & Gordon W. Bridges, Franklin, Va.
Born Aug. 16, 1941. Calved Oct. 18, 1945.
Served Dec. 21, 1945. Calved Sept. 29, 1946.
Supervised by Virginia Polytechnic Institute, Blacksburg, Va.
Carried calf 246 days during test.
3 Milkings daily
Total Milkings 915.

1945	Milk Lbs.	Butter Fat %	Butter Fat Lbs.
Oct. 24	290.4	4.55	13.21
Nov.	1195.2	4.55	54.38
Dec.	1182.5	5.08	60.07
Jan. 1946	1200.6	5.26	63.15
Feb.	1063.6	5.40	57.43
Mar.	1066.4	6.16	65.69
Apr.	1049.0	5.77	60.53
May	1062.2	5.49	58.31
June	1022.6	5.79	59.21
July	1038.5	5.41	56.18
Aug. 24	767.5	6.23	47.82
Total	10938	5.45	596

Cesor Maxim's Nectar 892128, A. R. 81015

3rd Sr2—305C

FROM the home of Quail Roost Rose Maxim, A. R., comes word that Cesor Maxim's Nectar, bred by Charles E. Sorensen, Farmington, Mich., and owned by W. M. Camp, Holliknoll Farm, Franklin, Va., has completed a record of 9009 lbs. of milk and 559 lbs. of fat to place third as a Sr2—305C, in the former 4F class. "Nectar" is by Cesor Martha's Maxim, A. R., that is a full brother to Cesor Noble Maxim, A. R., sire of Quail Roost Noble Primrose ($17,000), she dam of Curtiss Candy Noble Deborah that sold to Mrs. F. L. Weyenberg, Wey Acres, Thiensville, Wis., for $10,500 to set a new high for open heifers (less than six months of age).

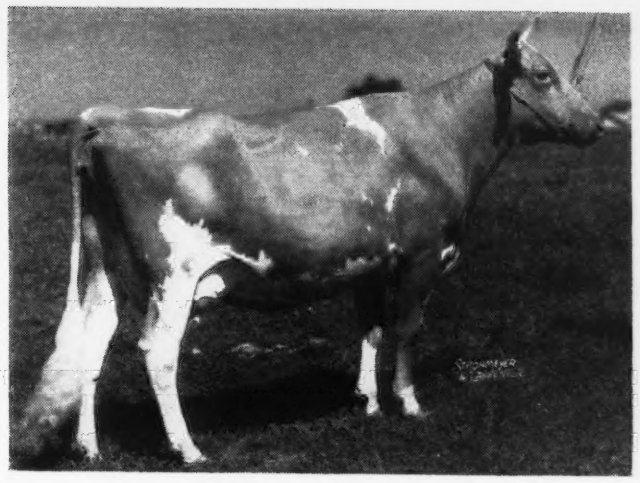

Cesor Maxim's Nectar, 3rd Sr2—305C

"Nectar" comes rightly by her production as she is out of Cesor Noble's Necia, a Bournedale Noble, A. R., daughter with three records of 12695 lbs. of milk and 630 lbs. of fat in G; 14758 lbs. of milk and 743 lbs. of fat in D, and 16471 lbs. of milk and 880 lbs. of fat in A. She is line-bred to His Majesty of Bournedale, A. R., top and bottom and carries a predominance of proved Cesor, Bournedale and Maxim blood.

Sire: Cesor Martha's Maxim 290264
Dam: Cesor Noble's Necia 558299
Breeder: Charles E. Sorensen, Farmington, Mich.
Owner: W. M. Camp, Franklin, Va.
Born Nov. 27, 1942. Calved Oct. 4, 1945.
Served Dec. 1, 1945. Calved Sept. 11, 1946.
Supervised by Virginia Polytechnic Institute.
3 Milkings daily.
Total Milkings 915

1945	Milk Lbs.	Butter Fat %	Butter Fat Lbs.
Oct. 13	585.9	5.48	32.11
Nov.	978.4	4.75	46.47
Dec.	977.2	5.75	56.19
Jan. 1946	973.7	6.66	64.85
Feb.	845.1	6.43	54.34
Mar.	907.7	6.25	56.73
Apr.	903.3	6.54	59.08
May	882.4	6.07	53.56
June	828.4	6.46	53.51
July	800.0	7.32	58.56
Aug. 3	327.7	7.32	23.99
Total	9009	6.2	559

Mulhocaway Butterfat's Rosie 775271, A. R. 81002

9th Jr2—305C

MULHOCAWAY Butterfat's Rosie, bred and owned by L. B. Wescott, Clinton, N. J., has recently completed a record of 8619 lbs. of milk and 533 lbs. of fat, placing her ninth in Jr2—305C, formerly the 4G class. She was fed and milked during this record by Phil Neumeister, the last 40 days being milked 2X in the main milking barn.

Phil started with Mr. Wescott in 1936 and made the record on the second cow purchased. The herd manager at Mulhocaway is John Cowling.

This new champion represents the breeding program developed at Mulhocaway since Mr. Wescott started in the Guernsey business with 52 heifers from Wisconsin 10 years ago. The maternal great grandam of this heifer is Owendale's Rose Marie, one of the

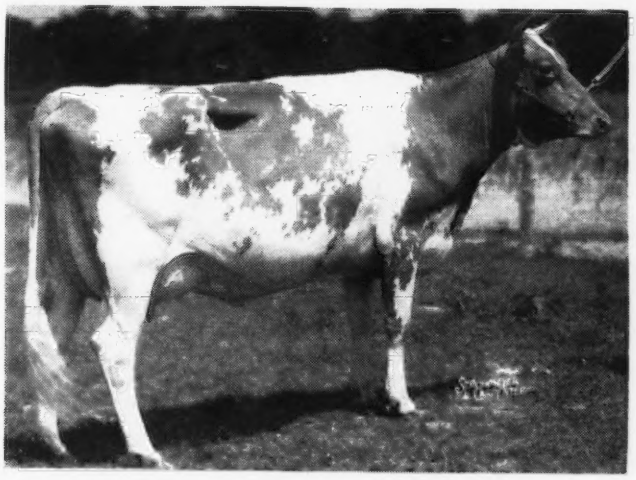

Afton's Golden Marie, 5th Jr4—305C

original Wisconsin heifers and a class leader with 12685 lbs. of milk and 593 lbs. of fat in DDD, and 12763 lbs. of milk and 576 lbs. of fat in BBB.

As mentioned earlier, "Rosie" represents Mr. Wescott's close line-breeding Butterfat program in that she is sired by Clara's Heartsease Butterfat, a son of the famous cow, Imp. Hilltop Butterfat's Clara. The dam of "Rosie" is also sired by a son of old "Clara," Hilltop Butterfat. Clara's Heartease Butterfat has 27 A. R. daughters. He, in turn, was sired by Heartsease's Butterfat, that has a class leading daughter with 11570 lbs. of milk and 589 lbs. of fat in FFF.

Imp. Hilltop Butterfat's Clara, paternal grandam and maternal great grandam of "Rosie," was first prize aged cow at the Eastern States Exposition in 1932 and her reccord of 15963 lbs. of milk and 860 lbs. of fat still stands first in AAA. She also has records of 17009 milk and 856 fat in A and 14060 lbs. of milk and 694 lbs. of fat in GG. She is sired by Imp Primrose's Butterfat, sire of 53 A. R. daughters. He is also the sire of Heartsease's Butterfat.

On the dam's side of the pedigree, "Rosie" is out of Mulhocaway Butterfat Rose with 9115 lbs. of milk and 476 lbs. of fat in GgG, now on test again and going at a 700 lb. clip. She is sired by Hilltop Butterfat, a son of old "Clara" with 71 A. R. daughters, having one record of 937 lbs. of fat. He is sired by Dunwalke Bonny Butterfat.

The maternal grandam of "Rosie" is Mulhocaway Rosebud with 10997 lbs. of milk and 585 lbs. of fat in EEE. She is out of the old Wisconsin cow mentioned earlier and sired by Dayboy, a bull of Hardwick and Royelen breeding, purchased from the late Henry W. Leeds.

Mr. Wescott has two offspring of "Rosie" in the herd, a young bull calf, which qualified her record, that is sired by Two Brooks Carillon, and a yearling heifer.

"Rosie" is the fifth class leading cow developed at Mulhocaway and the sixth class leader record made there.

Sire: Clara's Heartsease Butterfat 226497, A. R.
Dam: Mulhocaway Butterfat Rose 666596
Breeder: L. B. Wescott, Clinton, N. J.
Owner: L. B. Wescott, Clinton, N. J.
Born May 20, 1943. Calved Oct. 7, 1945.
Served Jan. 27, 1946. Calved Nov. 12, 1946.
Supervised by New Jersey Station.
Carried calf 196 days during test.

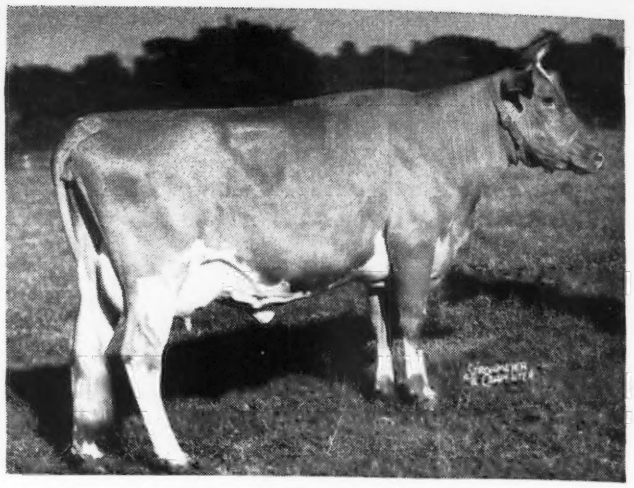

Mulhocaway Butterfat's Rosie, 9th Jr2—305C

3 Milkings daily
Total Milkings 871.

1945	Milk Lbs.	Butter Fat %	Butter Fat Lbs.
Oct. 11	712:7	5.30	37.77
Nov.	1070.0	5.30	56.71
Dec.	945.2	5.85	55.29
Jan. 1946	885.8	6.36	56.34
Feb.	766.6	6.17	47.30
Mar.	871.9	6.37	55.54
Apr.	833.7	6.06	50.52
May	962.2	5.97	57.44
June	801.1	7.60	60.88
July	573.8	7.24	41.54
Aug. 11	196.7	7.24	14.24
Total	8619	6.18	533

R. F.'s Golden Loretta 869402, A. R. 80892

7th Jr2—305C

R. F.'s GOLDEN Loretta just finished with 9951 lbs. of milk and 522 lbs. of fat, Jr2—305C, to place seventh in the former 4G class. She is by Fox Dean's Gold Coin, a grandson of Winston Farms Gladiator, A. R., out of Foxdean's Goldie, 12293 lbs. of milk and 679 lbs. of fat in GG and 13821 lbs. of milk and 786 lbs. of fat in D. "Goldie" is dam of two A. R. daughters and is out of Foxdeans Gold Dust, 16728 lbs. of milk and 840 lbs. of fat in BB.

"Loretta" is out of Marshallvale Levity, 13723 lbs. of milk and 722 lbs. of fat in A, dam of two A. R. daughters. "Levity" is by Heartsease Butterfat Soldier, A. R., that is by Heartsease's Butterfat, A. R. She is out of Marshallvale Noble Fidelity that is by Hill Girt Merry Nobleman, A. R.

"Lorretta," through her sire, carries a strong inheritance to Langwater Foremost, A. R., and on the dam's side traces to the best of Butterfat and Island breeding. This cross, May Rose and Butterfat breeding, has been appreciated during the past year. At the 1946 Guernsey Sale, Coldspring's Romulus' Beauty sold for $16,500; the 1946 Mid-West Sale, Pansy's Patsy of Meadow Lane, brought $6,200; the

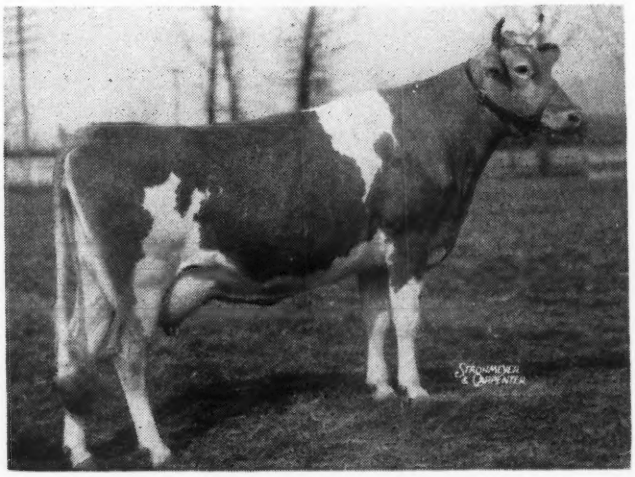

R. F.'s Golden Loretta, 7th Jr2—305C

1946 Bethany-Homestead Dispersal, Coldspring's Romulus Royal sold for $14,200, while Bethany Butterfat's Buttercup brought $3,000 at the same sale; Western Glow Maryann topped the Curtiss Candy Sale at $14,600, and Spruce Run Marvel's Joyous sold for $3,100 in the 1946 New Jersey State Sale.

"Loretta" was bred and is owned by Joseph H. Reinfeld, Inc., Scobeyville, N. J.

Sire: Fox Dean's Gold Coin 282352
Dam: Marshallvale Levity 540304
Breeder: Joseph H. Reinfeld, Inc., Scobeyville, N. J.
Owner: Joseph H. Reinfeld, Inc., Scobeyville, N. J.
Born: May 17, 1943. Calved Aug. 22, 1945
Served: Dec. 24, 1945. Calved Sept. 30, 1946.
Supervised by New Jersey Experiment Station, New Brunswick, N. J.
Carried calf 188 days during test.
3 Milkings daily.
Total Milkings 915.

1945	Milk Lbs.	Butter Fat %	Butter Fat Lbs.
Aug. 30	59.4	5.02	2.98
Sept.	1045.8	5.02	52.50
Oct.	1173.8	5.15	60.45
Nov.	1066.1	5.27	56.18
Dec.	1002.1	5.45	54.61
Jan. 1946	928.5	5.73	53.20
Feb.	836.8	6.10	51.04
Mar.	913.9	5.51	50.36
Apr.	927.1	5.77	53.49
May	1006.4	5.96	59.98
June 30	991.2	5.78	57.29
Total	9951	5.55	552

New Jersey State Meeting

THE 27th annual meeting of the New Jersey G. B. A. was held at Trenton, December 7. It was well-attended and was an inspiration to all those who spent the day and evening looking after the interests of the Guernsey breeders in New Jersey. The trustees met in the morning and the official meeting of the Association was held in the afternoon. Reports were given of the activities of the past year. A substantial balance was shown in the treasury and the year proved a successful one for the sale of both GOLDEN GUERNSEY milk and cattle. The sales committee reported on the holding of a successful sale for the State Association and the GOLDEN GUERNSEY milk committee reported that milk sales would average over one million quarts a month, a record of which they are justly proud.

A feature of the afternoon meeting was a panel on "The Future of Mechanized Farming," conducted by Dr. John W. Bartlett, with George C. Kreiger of the Petroleum Institute and Ethel Corporation, Prof. Carl Bender and Prof. H. E. Besley of the New Jersey College of Agriculture, and Lloyd B. Wescott, Mulhocaway Farm. It was an interesting panel and many facts were gleaned by the listeners.

One of the real high spots in the meeting was the presentation of herdsmen certificates. These are certificates awarded by the New Jersey G. B. A. in recognition of the skill and devotion exercised by herdsmen in caring for the animals making the leading A. R. records in the state. It is a splendid gesture of recognition to the men who do so much of the hard work caring for the animals and they all appreciate it. Awards were also given to the breeders of bulls becoming A. R. during the year.

In the evening, at the annual banquet, several 4-H club members were honored guests. Paul Schomp of Lamington, N. J., was awarded a pure bred heifer calf, Her Elma, bred by Mulhocaway Farm, for being the outstanding 4-H club member. Four other members received $25.00 Savings Bonds for the work they did during the year with their club projects. They included: Jane E. Adams, Franklin Park; Franklin Wainwright, Bordentown; Dorothy Duble, Woodstown, and George C. Aaronson, Jr., Columbus.

Paul Schomp is an outstanding young man having been a 4-H club member since 1936, with time out for two and one-half years in service for the Navy. He was a radioman, third class, and served in New Guinea and the Philippines. As a club member he has been president of three different 4-H clubs and has won three special prizes at the Flemington Fair. He plans on attending Rutgers University, College of Agriculture, during the coming year.

4-H Winners at New Jersey Annual Meeting. Back row: George G. Aaronson, Jr., Columbus; Paul A. Schomp, Far Hills, and Franklin Wainwright, Columbus. Front row: Jane E. Adams, Franklin Park, and Dorothy Duble, Woodstown.

Karl B. Musser, secretary of The American Guernsey Cattle Club, spoke before the group emphasizing the fact that the blood lines they are working with today were a contribution of the matings on the Island of Guernsey over several centuries ago, hence the work of today has a great influence on what the breed will be tomorrow.

W. W. Fitzpatrick, manager of Quail Roost Farms, Rougemont, N. C., spoke of the assets and liabilities of the Guernsey breed and gave one of the finest addresses on that subject that has been presented to any organization. (The talk will be given in full in a later Journal.).

Arthur Nutt, Columbus; Henry D. Mercer, Colts Neck, and D. W. K. Peacock, Flanders, were elected to a six-year term on the executive committee. Also, Herbert T. Borden, Woodbury, was elected as honorary trustee for life.

After the meeting adjourned the executive committee reorganized with Robert F. Loree being elected as chairman. President Theodore P. Reed, Jr., acted as toastmaster and handled the meeting during the day.

Chat . . .

Harold R. Sutton has recently purchased the Loving Guernsey Dairy of Pueblo, Colo. Mr. Sutton is continuing with a large portion of the Loving herd as well as the sale of GOLDEN GUERNSEY milk in Pueblo.

Arthur Wagner, who has been with the State Dairy herd of Colorado for 11 years, has recently taken the position as herdsman for Mr. Sutton. Mr. Wagner has a Guernsey herd of his own and is intending to increase his herd in the near future.

Earl Guerkink, who has been herdsman for Mrs. J. W. Loving of Pueblo, Colo., has recently taken a position with Mr. Oven of Enid, Okla.

Year In.... 1947 Year Out 1946

Flying Horse Farm Guernseys Continue to Produce

"Something has been added" . . . A NEW WORLD RECORD

Sire:
FLYING HORSE FARM ROYAL, A. R.
24 A. R. daughters
Sire: Douglaston Prince Royal, A. R.
Dam: Alfalfa Farm Flute, A. R.
13250—775—Jr2C
16206—962—Jr3C
12499—756—Jr4
305C—610
15961—970—5yr.—
365C

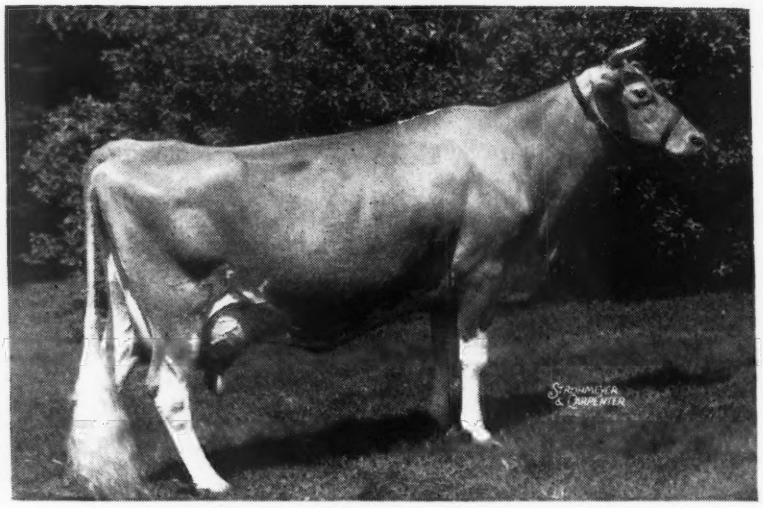

FLYING HORSE ROYAL ROSE
15059—853—Junior 2—365C
CLASS LEADER 2nd Place (World Record when made, replaced only by a Flying Horse Cow)

NOW . . . A New World Record

Rose just finished with **22558—1154—5 yr.—1050 milkings—365C**

This is a world record and the highest milk production ever made by a cow in double letter class.

Royal Rose sons are now in service in Michigan, Wisconsin and Washington.

Her son is in use in the herd of Howard H. Colby, COLBY DALE FARMS, Romeo, Michigan. Another . . . is in service in the Baumgartener Brothers, GRANDVU FARM herd, Wrightstown, Wisconsin. A third son was selected by Cecil White, CEDARCROFT FARM, Skagit County, Mount Vernon, Washington.

In our herd . . . We have her daughter by BANDMASTER

See opposite page for a few of her
CLASS LEADING STABLE MATES →

Home of . . .
High Test and Production

VISIT → **FLYING HORSE FARM**
South Hamilton, Mass.

See the Musical Family

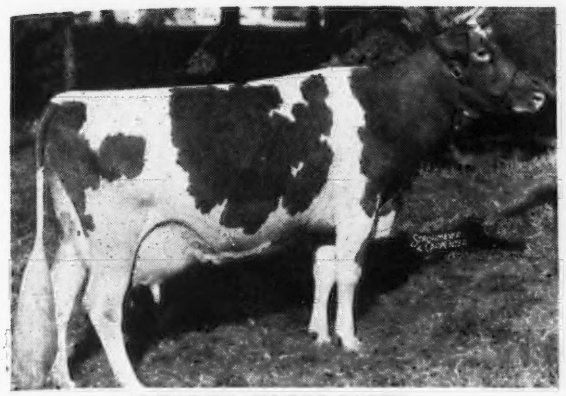

ALFALFA FARM LUTE
13171— 804—Jr2C
17378—1058—Sr4C
Class Leader 2nd Place
Sire: Mussolini, A. R.
Dam: Argilla Lute, A. R.
Lute is dam of Flying Horse Royal Lute, 12816—747—Jr2

ALFALFA FARM PRIMROSE
12058—765—Jr3 17564—1083—Sr4C World Record
She is dam of **Flying Horse Colonel's Promise,** a junior herd sire at our farm.
A Primrose daughter
Flying Horse Select Primrose
12816—815—Jr2C (10th Place)
11479—712—Sr3—305C—610 (6th Place)

Sire: Mussolini, A. R.
Dam: Argilla Flute
13035—752—G
Argilla Flute is dam of Primrose (see above).

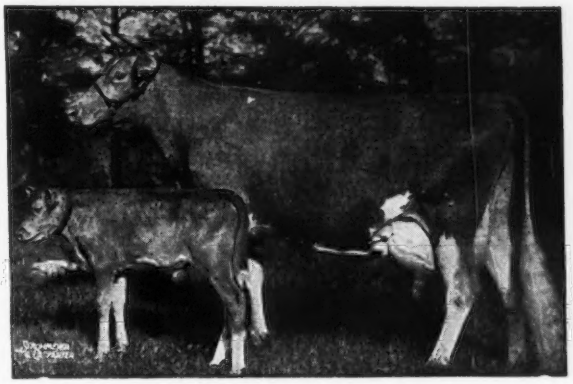

FLUTE is dam of Flying Horse Farm Royal, A. R., the sire of the new **World Record Cow,** Flying Horse Royal Rose.

4 Consecutive Class Leader Records

ALFALFA FARM FLUTE
13250—775—Jr2C 16206—962—Jr3C
Class Leader 2nd Place
12499—756—Jr4—305C—610
Class Leader 3rd Place
15961—970—5yr—365C

PRIMROSE—LUTE—FLUTE
All have daughters in our herd by COLONEL.
Two More Class Leaders . . . A World Record . . . A Third Place
FLYING HORSE MASTER'S ROSE, 12302—675—Sr3—305C—World Record.
FLYING HORSE CLARA'S MELODY, 11551—637—Jr2—305C—Third Place.

In selecting your next herd sire—If you're looking for a bull backed by HIGH PRODUCTION INHERITANCE—WORLD RECORD AND CLASS LEADING PRODUCTION—then consider a Flying Horse-bred bull. **Send for list of available calves.**

T. B. ACCREDITED . . . MASS. ABORTION FREE No. 60

FLYING HORSE FARM - South Hamilton, Massachusetts
Please address correspondence to . . . Corey C. Garey, Manager. O. H. Wheatley, Herdsman

George W. Chambers

GEORGE W. CHAMBERS, a graduate of the University of Minnesota, and a county agent in several of the best counties of the state, has been appointed as field-man for The American Guernsey Cattle Club in North Dakota, South Dakota, Minnesota, Wisconsin and Illinois. These states were formerly part of the territory handled by C. B. Finley and Floyd Greenburg. Mr. Finley has been placed on the inactive list and the mid-western territory rearranged. Mr. Greenburg will now handle the states of Iowa, Missouri, Nebraska, Kansas and Colorado.

George W. Chambers

Mr. Chambers was born and raised on a farm and was a member of two Minnesota 4-H judging teams as well as the College judging team. He worked his way through college by milking test cows and spent two summers on the show circuit. Upon graduating from the University of Minnesota Mr. Chambers was employed as the 4-H Club Agent in Carlton County and later served as County Agent in Clearwater County. He comes to The American Guernsey Cattle Club from Winona County where he is the County Agent. Mr. Chambers has always been interested in breed progress and helped develop the Guernsey breeders organizations in Carlton and Winona Counties.

Mr. and Mrs. Chambers, with their two daughters, will make their headquarters in Lewiston, Minn., where he started work on January 1.

King with Pa. Association

THE fifth field-man to be employed by the Pennsylvania G. B. A. started work December 1. Samuel G. King, Douglassville, Berks County, Pa., will continue to live at his farm and work for the association. He has operated a farm for the last four years and dispersed his Guernsey herd in September in the Riveredge Glad Acres Sale. Before that time Sam was employed as manager for Riveredge Farms, Reading Pa., for 10 years.

Mr. King has a wealth of knowledge of Guernseys and pedigrees and many years of personal acquaintances with Guernsey farmers in the Berks County area. The territory that he will cover will be primarily the area within 100 miles radius from Reading, concentrating much of his efforts in breed promotion work and assisting in locating GOLDEN GUERNSEY supply.

Producer Dinner Meeting

A DINNER meeting sponsored by GOLDEN GUERNSEY, Inc., and Green Spring Dairy of Baltimore, Md., was held on December 12 at Baltimore, Md.

Arthur L. Mulford, the GOLDEN GUERNSEY Field Secretary, opened the meeting and welcomed the guests, then turned the meeting over to Louis McL. Merryman, the toastmaster who, in turn, introduced the following speakers: Granville H. Hibberd, Brooklandville; William H. Juzi, Field Secretary of the Pennsylvania G. B. A., Dr. R. W. Shermantine, manager of the Maryland Milk Producers' Association; J. R. Parks, manager of the Green Spring Dairy; Robert Stewart, Field Representative of The American Guernsey Cattle Club, and John D. Worthington, Bel Air, a member of the GOLDEN GUERNSEY Council. Another speaker, Robert Gaddis, Field Supervisor of the Baltimore City Bureau of Milk Control, could not be present because of illness.

Chat . . .

Since Frank LePatourel started his herd on Advanced Register test last spring, of the seven mature cows that have freshened, six have milked over 50 lbs. a day on 2X by machine. One reached 64 lbs.

Mr. and Mrs. Le Patourel, both coming from the Island of Guernsey some time ago, began farming for themselves and developing their own herd about five years ago. Of special interest in their home is the recent arrival from Guernsey of china and pieces of furniture from each of their families, which had been set aside for them many years ago. These are of especial interest to Guernsey folks as well as to antiquarians and no doubt the historical value of several of the pieces is increased by the fact that they were used by the Nazis who occupied Guernsey.

The Clover Creamery Co., Roanoke, Va., is cooperatively sponsoring Fulton Lewis, Jr., over the Mutual network and station WROV. Clover products include GOLDEN GUERNSEY milk.

Station WROV have requested a copy of No. 7811 "Drink, Drink" transcription to be used in connection with Fulton Lewis' commercial announcements.

Livestock Sales and Advisory Service

My experience in the selection of quality Guernseys has been profitable to my clients. I can also be of service to you if interested in a progressive breeding program.

Write or Phone **Tel. 1231-W**

STEWART RIVERS

FREDERICKSBURG, VIRGINIA

"Remember, Son, They've Got to Be Bred Right... and Fed Right!"

938 Lbs. of Fat

Fairlawn Chic is just one of many great Guernseys raised on Calf Manna by Fairlawn Farms, Port Chester, New York.

Another is Fairlawn Peerless Ermine that sold for $5000, topping the 1944 N. J. State Sale. At one sale, Fairlawn Farms sold 5 daughters of Green Meadow Peerless at an average price of $2785 each. All were raised on Calf Manna.

Calf Manna

MAKE A LIST, as we did, of the most successful livestock breeders in America—those men who have accomplished most in dollars and cents returns. Ask them to what they attribute their success. They will tell you: (1) Breeding determines the limits of any animal's possibilities. (2) Feeding largely determines how far those animals will develop.

Calf Manna is the first choice of thousands of the nation's top livestock breeders. They know that many world champions have been raised on Calf Manna.

Horsemen, cattlemen, dairymen, hog men, rabbit men and poultrymen who demand *results* eventually turn to Calf Manna.

This economical supplement will help you raise livestock more profitably. Get it from your dealer today.

Write for the FREE booklet "How To Feed Calf Manna" . . . address your card to:

CALF MANNA

Carnation Company, Dept. 1, Oconomowoc, Wisconsin

Everything You've Been Wanting . . .

in a Low-Cost Tractor

Why be satisfied with anything less complete, less convenient, less capable, when you can get the Case "VAC" at a popular price? It's the only tractor in its size and price class that gives you as regular or optional equipment all of these things:

Full 2-row power, plenty for two plow bottoms under ordinary conditions, one where plowing is tough. Four forward gear speeds, to make the most of eager engine power in every field job and in safe, swift hauling. Case valve-in-head engine that holds its steady pull when throttled down, saves gear-shifting. Case full-swinging drawbar that makes turns shorter, easier, with full load; locks itself rigid when backing.

Cultivators for the "VAC" are up in front, easy to see. Cultivator, engine and axle all have big crop clearance. Hydraulic lift controls implements at a touch. Quick-dodge steering and sure-footed traction for fast, close cultivation. Right-side belt pulley, center-line power take-off, toe-touch turning brakes, deep-cushioned safety seat, electric starter and lights—all make more comfort, more convenience.

Production of "VAC" tractors is in full swing, but thousands of farmers want them. See your Case dealer for latest information on tractors, implements for tillage and planting, combines, hay and corn machines. J. I. Case Co., A-38 Racine, Wis.

CASE

Hillibrot Farm Dispersal

According to the letterhead of the Hillibrot Farm, Reading, Mich., C. O. Brott has been breeding Guernseys, Duroc Hogs and Shropshire sheep since 1917. He recently sold his farm together with what apparently was his top cow and her daughter and his one-fifth interest in the five association bulls, Valor's Valdasher's Val, Tul-Lea's Betsy's Val, Raemelton Corking Quicksilver, Graceland Royal Valor and Graceland Bomber's Pride.

His herd of registered Guernseys, registered Duroc Hogs, registered Shropshire sheep and equipment were sold at a general farm sale on November 12. The nine pure bred Guernsey females sold at auction averaged $372.22, the two bull calves brought $350, while the only grade, a seven-month-old heifer calf, whose ancestors Mr. Brott had raised for 38 years, brought $75. The seven-year-old cow that he sold privately with the farm, Rachel's Eve of Hillibrot and her heifer calf, were reported to have brought $1,200. It was reported that she was the high cow in the local D. H. I. A. in 1944 with 11173 lbs. of milk and 572 lbs. of fat and with five records that averaged 517 lbs. of fat. Mr. Brott reports that the herd had been in the D. H. I. A. for 21 years except for three months. The top cow in the sale brought $700, Hillibrot's Van Diana, Mr. Brott's show cow in addition to being one of his better producers. She was a daughter of Tul-Lea's Betsy's Val.

Following is the sales list:

Donald C. Brott, Osseo, Mich.
- Heifer Calf $160

C. C. Carpenter & Son, Coldwater, Mich.
- Heifer Calf 260

Cooley Brothers, Hudson, Mich.
- Playhaven Y. Faith 475

Meade Farnham & Son, Edgerton, Ohio
- Hillibrot's Van Diana 700
- Meadow Gold Sunrise 335
- Hillibrot Val Dimonak 450

Vernon Gaberdiel, Hillsdale, Mich.
- Hillibrot Silver Elija (Bull) 300

Don Hartsel, North Adams, Mich.
- Hillibrot Silver Zara 300

Robert P. Noble, Reading, Mich.
- Hillibrot Silver Eden 320
- Hillibrot Silver Aliah 350

Gerald Shepard, Camden, Mich.
- Bull Calf 50

ADVERTISERS' INDEX

Ackers Acres 203
Albers Milling Co. 183
Allan Manor Farm 245
Anchor Serum Co. 190, 194
Archdale Farm 253
Arden Farm 211
Arlo Farms 229

Barbian Farm 210
Bayville Farms 223
Beaver Creek Farm 222
Benton Farms 237
Beulah Lane Farm 207
Blair's Rest 210
Blakeford Farms, Inc. 146
Box 945 193
Brays Island Plantation 221
Burkeville Guernsey Farm 229
Burlingame, Field, Pierce & Browne, Inc. 193

Case Co. 184
Cedar Rock Farm 253
Cesor Farms 145
Conde Milking Machine Co. 196
Cook, Walter 193
Corona Mfg. Co. 196
Croasdaile Farm 253
Cunningham Son & Co., James 196

Deershorn Farm 245
DeLaval Separator Co. 197
Dinsmore Dairy Co. ..... III. Cover
Dukes Dale Farm 201
Dunn's Tour 237

Edwards 190
Elmcrest Farm 224
Eth-Mead Guernsey Farms 249

Fairmount Guernsey Farm 203
Farm Fields 217
Farview Farm 198
Flying Horse Farm 180, 181
Foremost Guernsey Ass'n, Inc. ..... II. Cover
Forge Hill Farm 226
Franklin Serum Co. 193
Friendship Guernseys 218

Gayoso Farms 239
Geigy Co. 190
Gippy Plantation 248
Golden Arrow Farms 193
Golden Glow Farm 251
Graceland Farm 244
Graceland Guernsey Farm 233
Grand View Guernsey Farm 202
Granger Sales Co. 194
Grassview Farm 216
Grassy Grove 234
Graylawn Farms 196
Guernsey Grove Farm 207
Guernsey Service Bureau 199

Hemlock Farm 232
Her-Mil Farms 208
Hickory Manor Farms 233
Hidden Valley Farm 242
High Hill Farm 228
Highland Place 203
Hill & Son, Charles L. 208
Hillbright Farm 226
Holt Products Co. 194
Honey Brook Manor 237
Howland Farm 204, 205
Hunterdale 232

Ideal Guernsey Farms 225
International Harvester Co. 188
Inverness 221
Iowa Guernseys 203
Iowanola Guernseys 203

Jaebardale Farm 254
James Mfg. Co. 192

Klondike Farm 150

Laacke Co., R. 190
Laurel Locks Farm 232, 233
Locust Grove Dairies 206
Lone Pine Farms 235
Lynbeth Farm 245

Maegeo Farm 251
McNaughton Farms 209
Meadowbrook Farm 249
Meadow Lodge Farms 200
Merryman & Sons, Louis McL. ..... 212–216, 240, 241, 246, 247, IV. Cover
Midview Farm 243
Mutual Products Co. 194

Nejasco Farm 218
N. Y. Artificial Co-Op. 196
Northmeade Farm 232
Nowlin, Charles L. 208

Old Farmstead 203
Open Hearth 250
Ortho Pharmaceutical Corp. 189

Papec Machine Co. 193
Pharos Farm 227
Phillips Sales & Pedigree Co. 220
Pine Grove Dairy Farms 222

Quail Roost Farms 280
Quaker Oats Co. 191
Quinton Stock Farm 201

Raemelton Farm 279
Rexden Farm 227
Rite-Way Milker 195
Rivers, Stewart 182
R-Lane Farms 209
Rockingham Farm 152
Rockwood Farm 251
Roughwood 208
Ruayne Farm 201

St. Albans Farms, Inc. 231
Salley Sales Service 238
Sawaga Farms 220
Seco Co., Inc. 236
Shoal Falls Farm 255
Sikco 235
Skagit Co. G. B. A. 224
Sky Brook Farms 230
Southampton Guernsey Farm 244
Standard Brands, Inc. 186
Stoneacres 194
Strohmeyer & Carpenter, Inc. 194
Sunland Mfg. Co. 190
Sunny Valley Farm 217
Sunshine Farms 227

Tulip Poplar Guernseys 193
Twin Brook Farm 234

Vicor's Orphanage 222
VioBin Corporation 187

Wakefield Farm 220
Waukesha Co. G. B. A. 207
Wern Farm 207
Weston Mfg. Co. 194
Wetmore, Fred C. 193
Wey Acres 252
Whippernock Farm 226
Wilburn Farm 234
Willow Brook Farm 207
Willowmere Farm 217
Windwood Farm 219
Woodacres 256
Woodvale 244

VITAMIN D
vital for good milk production!

A COW uses up approximately as much calcium and phosphorus during three weeks of heavy production as she uses for the development of her calf!

If dairy animals assimilate too little calcium and phosphorus because of inadequate vitamin D, milk yield falls off.

Vitamin D is vital to good production as it helps make calcium and phosphorus available for milk. And it aids cows to maintain strong, vigorous bodies during heavy lactation.

VITAMIN D AIDS DRY COWS! Cows that go without sufficient Vitamin D too long may drop unthrifty calves. Unthrifty calves are hard to raise, take a lot of care. Save yourself time and money. Give your dry cows plenty of vitamin D.

Many dairymen insist that Fleischmann's Irradiated Dry Yeast be included in *all* rations to assure vitamin D protection. The next time you buy feeds, concentrates or minerals, be sure the words "Irradiated Dry Yeast" are on the feed tag.

$3.95 POSTPAID 5-POUND PACKAGE

If you can't obtain feeds, concentrates or minerals containing Fleischmann's Irradiated Dry Yeast, ask your dealer for FIDY. Or send for the $3.95 postpaid (in U.S.A.) 5-pound package. Include dealer's name. Contains enough vitamin D for 8 dairy cows and 6 calves for one year or 6 brood sows for a year and 40 pigs to market size. Feeding directions with each package. Address STANDARD BRANDS INCORPORATED, Desk GBJ-1-15.

FREE BOOKLET—Send for your free copy of "Importance of Vitamin D for the Entire Dairy Herd." Address Desk GBJ-1-15, Strong Cobb Division of STANDARD BRANDS INCORPORATED, *Agricultural Department*, 595 Madison Avenue, New York 22, N.Y.

Fleischmann's F·I·D·Y, IRRADIATED DRY YEAST RICH IN VITAMIN D FOR FOUR-FOOTED ANIMALS

"Mary Jane"

(*Continued from page 161*)

was really registered in Mrs. McKee's name. In fact, it was two below zero the day that "Mary Jane" was born, and she lived in the house for the first few days, even then the tip of her left ear was frozen off. We suggested beet pulp to help get her ready, and Fred Siess, with the help of John McKitrick, found a few bags and Fred delivered McKee's allotment. That's the way Indiana Guernsey breeders operate.

Mrs. McKee prepared "Mary Jane" for sale day. For two weeks, she brushed and combed her for one hour each day. Soap was a scarce article, and after searching everywhere, she finally used regular Vita Sheen Shampoo for that final washing. "Mary Jane" had a large assignment and she really delivered. After making 11446 lbs. milk and 513 lbs. fat in GG, she freshened again on July 29, and was milking 60 lbs. on sale day.

Indiana's Guernsey industry consists largely of small herds, working herds, like the McKee's.

And here again we repeat the sound philosophy, so often quoted by Fred Siess and the late Dr. W. D. Little—"It makes no difference where you find them—the good ones are always appreciated". Give your cattle opportunity, test them, keep them healthy, give them good care, do a good job and sooner or later, the Guernsey world will find you.

Chat . . .

For many years D. A. Morrow, Tyrone, Pa., has bred and developed the high Guernsey herd in Pennsylvania D. H. I. A. work for herds exceeding 15 cows. It has become a tradition at the annual Pennsylvania Guernsey meeting for Dave to receive the trophy for this award. At the present time he is anxiously awaiting daughters of his junior herd sire, purchased from Hill Girt, to grow up and come fresh. This young bull is by Hill Girt Chevalier and out of Galli-Curci of Hill Girt 2d.

HOW MANY DOLLARS DID 'SHY BREEDERS' COST YOU ?

Our guarantee

REX WHEAT GERM OIL will settle your non-breeding cows—as it did for prominent breeders quoted below—or it won't cost you a penny—

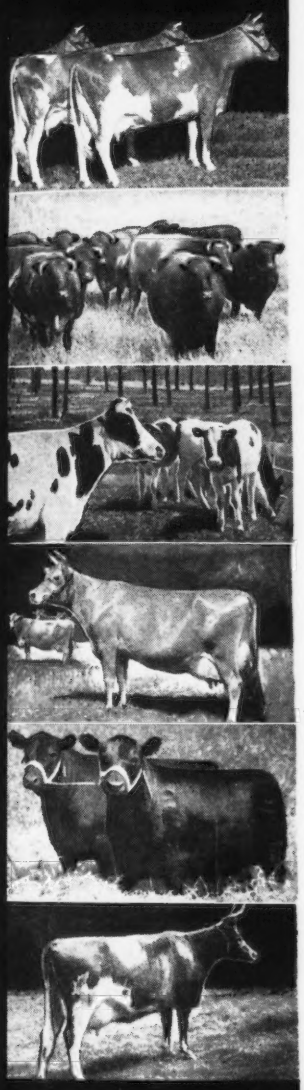

GUERNSEY

L. A. Hawkins, Silver Creek and Forrestville, New York, Guernsey breeder: "Shy breeding is expensive when Guernseys are worth from one thousand to four thousand dollars each. Since using Rex Wheat Germ Oil we have no trouble. All cows settle promptly."

SHORTHORN

S.C.Moffett., Noblesville, Ind., Shorthorn breeder: "I had five very valuable cows that wouldn't settle. Rex Oil settled four of them after the first treatment; the fifth after two treatments."

HOLSTEIN

Lincoln Tow, Norway, Iowa, Holstein breeder: "I bred nine cows every three weeks for one whole year, and they would not settle. They all settled after getting Rex Wheat Germ Oil!"

JERSEY

William Boyer, Craigellachie, B. C., Jersey breeder: "I bred eight heifers. None caught although I bred them a dozen times. I was ready to quit. Rex Wheat Germ Oil settled every one of those heifers."

ABERDEEN-ANGUS

J. F. Thornton, New Berlin, Illinois, Angus breeder: "Twenty of our heifers would not settle. I fed them Rex Wheat Germ Oil. All the heifers settled. Those heifers were worth $500 apiece as breeding stock, saved from the butcher with a few dollars worth of Rex Oil."

AYRSHIRE

H. H. Dodge, Frankfort, New York, Ayrshire breeder: "Out of 140 head, we had 15 non-breeders, each bred five times without results. All 15 settled immediately after getting Rex Wheat Germ Oil."

Get Rex Wheat Germ Oil at your druggist, feed dealer, or order direct. Prices: pint $3.50; quart $6.00; gallon $19.00. We pay shipping charges.

If you are exhibiting, feed REX OIL every day for three weeks prior to the show . . . insure that winning sheen.

VIOBIN CORP. **OAK STREET, MONTICELLO, ILLINOIS**

Please send the following Rex Oil, which I am buying with the understanding that it will settle my shy breeders or my purchase price will be refunded without question.

Amount of Oil_____ Cost_____

Name_____

Address_____

City_____ State_____

MORE money from lower bacteria count because of these McCormick-Deering features ...Yet LESS time for care and cleaning!

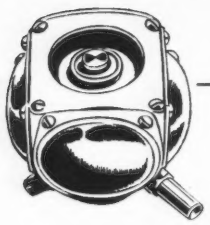

(Above) No oil is needed for this smooth-working pulsator—so, there's no danger of oil contaminating the milk.

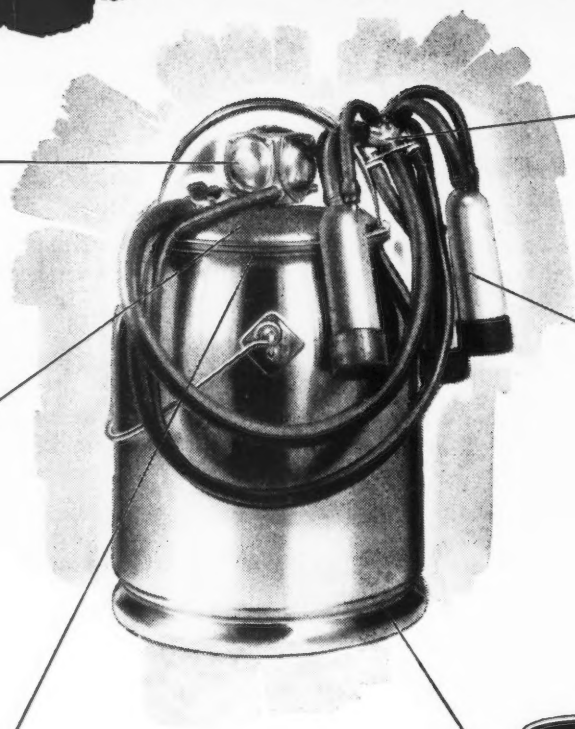

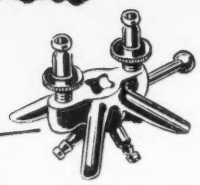

(Above) The straight-through milk channels on the stainless steel claw are ideal for cleaning.

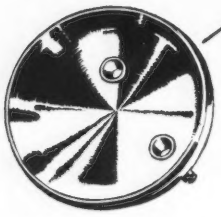

(Above) Stainless steel head has 3/4-inch curved radius to permit speed and ease in brushing and cleaning.

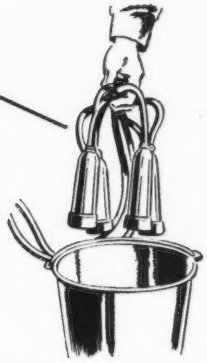

(Above) Teat cup assembly and inflations are designed for rapid rinsing and washing, are not fastened to pail head.

(Left) Stainless steel pail has large 9-inch opening that makes a quick job of cleaning and inspection.

(Right) Inside surface of the drawn, stainless steel pail is as smooth as glass — no welded, overlapping seams. Pail bottom has 3/4-inch radius, too.

● Notice how often stainless steel construction is mentioned as part of the McCormick-Deering Milker? The only metal milk contacts is this smooth, polished steel—bacteria don't lodge on its surface, and there is no rusting or corrosion to give bacteria a home. Rubber is the only other material through which milk passes.

If you're interested in improving the standards of cleanliness in your dairy—in cutting down bacteria count to build up the size of your milk check—then ask your International Harvester Dealer how a McCormick-Deering Milker can save you both time and money. He can make immediate delivery of this nation-wide favorite.

INTERNATIONAL HARVESTER COMPANY

180 North Michigan Avenue Chicago 1, Illinois

McCORMICK-DEERING MILKERS

Capitol District Meeting

THE annual meeting of the Capitol District G. B. A. was held on December 6 in Albany, N. Y. President Charlie Moore presided. It was voted to hold a one-day spring show on Saturday, May 10, at a place to be set later by the directors and show committee. Classes and health regulations will be simialr to those employed by County fairs. Dr. Winters of the State Department of Agriculture and Markets in Albany was present as a guest of W. S. Dunn, and was called upon by Mr. Moore to offer suggestions and recommendations in setting up the health rules for the show.

The feature speaker of the day, Prof. J. W. Linn of the Cornell University Dairy Extension staff, and now on leave from Kansas State College, talked on dairy breed projects in Kansas with special emphasis on their one-day district shows. He traced the history and progress of these shows through the several years they have been held and pointed out their tremendous value as a promotional and educational project for all the dairy breeds in that state.

The matter of making top quality Guernsey calves available to 4-H Club members at a reasonable price was discussed and P. W. Thayer and S. B. Dorrance, County 4-H Club Agents for Albany and Rensselaer Counties, respectively, were called upon to make suggestions and recommendations. Their comments brought out the desirability of holding a calf Selection Day similar to that being held each year in Dutchess and other localities of the state. It was voted by the group to work with the 4-H Club Agents of the Counties in the Capitol District in putting on a 4-H Calf Selection Day in 1947.

Since a meeting of the Capitol District Association had not been held for a number of years, it was felt desirable to set up a constitution and set of by-laws to govern future operation of the group and to establish uniform representation of the counties in the district in naming a group of directors. John A. Sims, was asked to discuss the constitution recommended by The American Guernsey Cattle Club for such local groups.

Did you miss a champion calf *this month?*

to aid conception —douche your cows with

PRE-SERVISAL

Every breeder wants all the calves he can get from his champion bloodlines.

But when his cows require repeated services to settle, the number of prize calves may be materially reduced!

That's why it's vitally important to you to settle your cows with the fewest services possible.

That's why you'll want to douche every cow in your controlled breeding herd with Pre-Servisal just prior to service.

Pre-Servisal assists the sperm in reaching the uterus. It reduces temporarily sperm-damaging secretions. It creates an environment which increases sperm motility. It provides a reserve food supply which enables the sperm to live longer.

Pre-Servisal will not aid conception if infectious or pathological conditions exist in either the male or female.

But where these conditions do not exist, Pre-Servisal has been found in careful clinical tests to be highly effective.

Your veterinarian is familiar with the complexity of breeding problems and their scientific treatment. We urge you to obtain his diagnosis. Pre-Servisal is easy to use, and harmless. Costs only $3.00 per package, containing enough for 4 cows. Get Pre-Servisal from your druggist today. Write for our free descriptive booklet. Address Dept. 104.

FREE BREEDING CALCULATOR

Instantly figures gestation periods. Send for it!

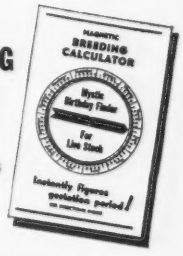

ORTHO PHARMACEUTICAL CORPORATION
Veterinary Division
LINDEN, NEW JERSEY

Copyright 1946
Ortho Pharmaceutical Corp.

"KANT-KOM-OFF"
COW COVERS
PATENTED
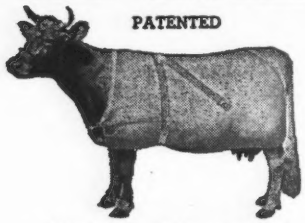
Write for Illustrated Price List
R. LAACKE CO.
1646 N. Third Street
Milwaukee 12, Wis.

PENICILLIN for MASTITIS
Amazing results reported. Low cost. Write for particulars to—
ANCHOR SERUM CO., Indianapolis, Ind.

DDT
Lice control yields profits
NEOCID* BA 50
a wettable DDT powder for spraying and dipping livestock.
*Reg. U.S. Pat. Off.
Formulated by Geigy
ORIGINATORS OF DDT INSECTICIDES
GEIGY COMPANY, INC.
89 BARCLAY ST., NEW YORK 8, N. Y.

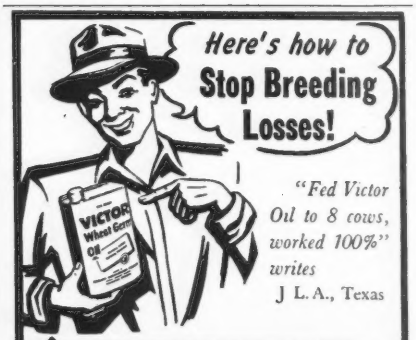
Here's how to Stop Breeding Losses!
"Fed Victor Oil to 8 cows, worked 100%" writes
J. L. A., Texas
MONEY BACK GUARANTEE OF SATISFACTION
Thousands of satisfied breeders use VICTOR Wheat Germ Oil for cows that fail to breed. Ask your veterinarian or county agent. Send $4.75 for one quart, feed 6 to 8 cows; $16.50 for a full gallon. Stop breeding failures at once or *money back!*
Write for free booklet
Sunland Mfg. Co.
269-301 N. Seventh St.
Minneapolis 3, Minn.

After the discussion the group voted to elect six directors, these in turn to name officers from their own number. A nominating committee was appointed and they named six directors which were duly elected, as follows: Douglas R. Stanton, Greenville, president; Douglas R. MacElroy, Jonesville, vice-president; Elton Borden, Schagticoke, secretary-treasurer; Charles Moore, Troy, Clifford Green, Altamont, and D. H. Heller, Feura Bush, as directors.

Mrs. William M. Taylor, Slingerlands, retiring secretary-treasurer of the Capitol District group, has been a most loyal worker and her efforts in getting out notices to breeders well in advance of the meeting resulted in what breeders present stated was the largest attendance at any meeting thus far.

With the assistance of L. M. Palmer, Assistant Albany County Agricultural Agent, who very kindly loaned a movie projector, the field day pictures were shown to the group by Mr. Stewart, who pointed out human and bovine personalities as they appeared on the screen.

Washington Dairy Congress Sets Date

DAIRYMEN of central Washington met with the Sunnyside Chamber of Commerce recently to plan the Washington Dairy Congress. May 16 and 17 were decided upon as the most suitable days to hold the show.

The show started last year as the first annual pure bred dairy show. There were entries from five counties totaling 140 head. This coming year over 200 head of the finest dairy cattle of the state are expected. The show includes FFA, 4-H and open classes. A dairy judging contest for Junior members and a showmanship contest for adults and juniors will be held. On Monday, May 19, following the show, the State Holstein Association will hold a sale of pure bred Holstein cattle.

R. H. Bidstrup, Wapato, was re-elected president, H. W. Farwell, Sunnyside, was elected vice-president, C. T. Kenning, Sunnyside, secretary, and Dewey Ames, Wapato, show superintendent.

Directors chosen were: E. M. Russell, Sunnyside; Benton Carey, Cowiche; Ray N. West, Yakima; Fred J. Anderson, Mabton; Harvey Stump, Grandview; Floyd Cooley, Mabton; L. L. St. Clair, Outlook; J. A. Killingstad, Sunnyside; E. F. Roberts, Sunnyside; Paul Allen, Mabton; Harry Sherwood, Sunnyside. Five associate directors are John Hanks, Jr., Ellensburg; Frank Nelson, Walla Walla; Arthur Purser, Mesa; Lennis Hall, Carnation, and Raymond Gibbons, Prosser.

C. W. Krassin, assistant extension agent, was appointed to work on the classes for the show catalog, with representatives of the breed associations. Al Hillyer will have charge of advertising and printing of the premium lists.

C. W. Krassin says the dairy congress last May was a great help in training adults as well as juniors in fitting and showing dairy cattle. It also gives the small breeder a chance to exhibit his cattle without competition from the outside traveling show herds. It is a dairyman's show and a wonderful stimulus to the dairy industry.

C. W. KRASSIN

FOREMOST QUANTITY
Cast of solid, everlasting BRONZE, 3"x15", they give an impressive, dignified appearance to the barn entrance, stall, or trophy room. For description and list of moderate prices write EDWARDS, 31 Cushing Ave., Nashua, N. H.
182889 — 8744 — B

DISTINGUISHED GUERNSEYS DESERVE DISTINGUISHED BRONZE Name Plaques AND Performance Plaques

Rich Vitamin Sources in *FUL-O-PEP* Help Keep Cows in "Pasture Bloom" All Winter Long!

MANY LEADING DAIRYMEN have found that Ful-O-Pep Fitting Ration gives remarkable results in terms of herd health and heavy milk flow. Yes, Ful-O-Pep is fortified with a special VITAMIN BOOST which brings your herd rich sources of several precious vitamins . . . vitamins that affect milk production, resistance to calving infections, breeding difficulties and general thriftiness of the herd. In fact, some of the most important things affecting dairy profits.

THIS VITAMIN BOOST in Ful-O-Pep is in the form of special bright green pellets containing Concentrated Spring Range and other rich vitamin sources. Concentrated Spring Range is made from tender, young unjointed cereal grasses which are amazingly rich in vitamins and organic mineral salts.

THUS MANY OF THE BENEFITS of fresh green pasture, which help give dairy stock that sleek, shiny bloom of health in Spring, are now available to your herd all year 'round in Ful-O-Pep Fitting Ration.

TALK WITH YOUR FUL-O-PEP DEALER today about Ful-O-Pep Fitting Ration and other profitable Ful-O-Pep Feeds for dairy cows.

Look for the Bright Green Pellets of CONCENTRATED SPRING RANGE* and other Vitamin Sources in Every Bag

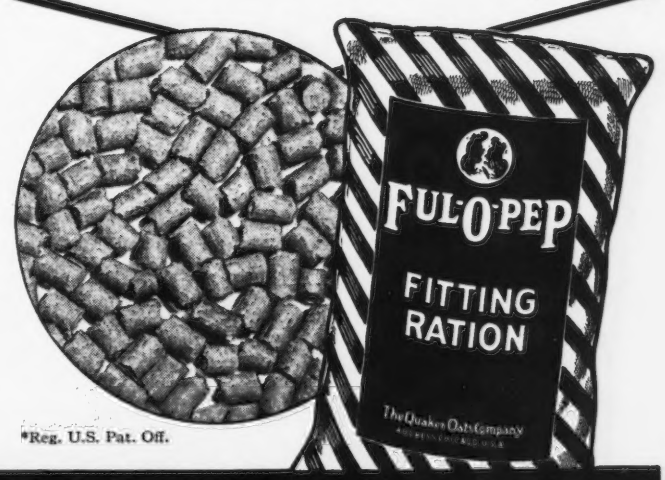

*Reg. U.S. Pat. Off.

THE QUAKER OATS COMPANY, CHICAGO 4, ILL.

I do my chores in a lot less time!

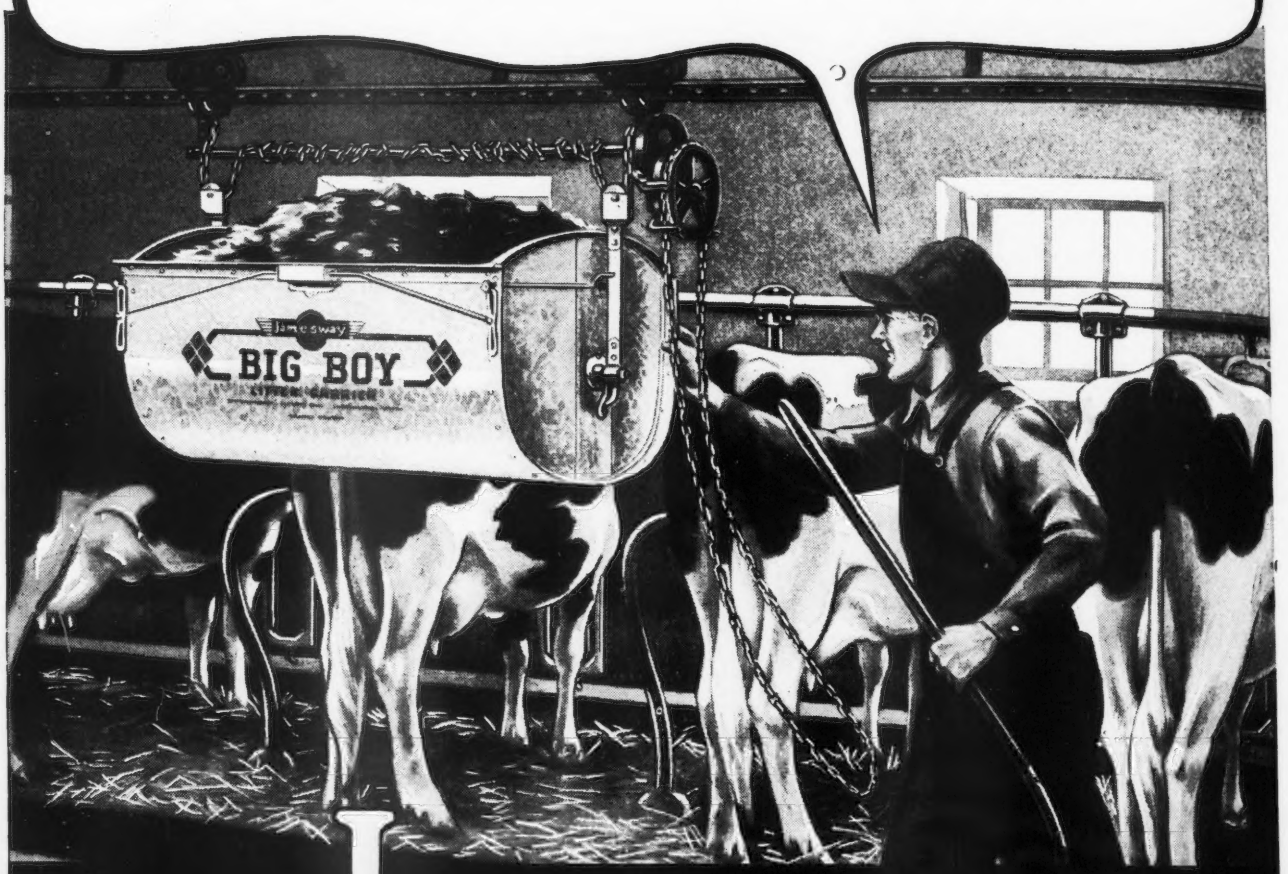

SEE HOW Jamesway SPEEDS BARN WORK

Save up to 40 minutes with the new Jamesway Mile-Saver feed truck. One easy trip does the work of 16 with a bushel basket. Cuts chore time.

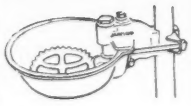

Save up to 30 minutes with Jamesway water cups. No more herding of cows around water tanks. No tank heater to tend. Increase milk production 10%.

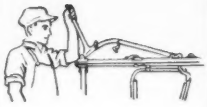

Save up to 30 minutes with Jamesway patented Lever Stalls. One handy lever locks all the cows in place—releases them all just as quickly. Easy to operate.

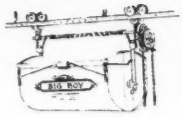

Save up to 50 minutes with a Jamesway "long-life" litter carrier. No other like it! One trip does the work of four or five with a wheelbarrow — and a lot easier.

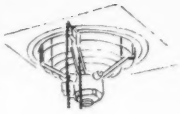

Save time with Jamesway automatic ventilation. No adjustments —regardless of weather. Keeps barn drier, healthier. Promotes efficiency. Reduces barn odors.

Save 4 big ways with Jamesway Hog Feeders. Cut feeding time in half—market early. USDA reports self fed hogs produce 33% more pork with 25% less feed.

See Your Jamesway Dealer:
Write for free folder on how to save time the Jamesway. It's full of helpful tips on how to speed up chores — step up profits. Address Dept. GB-147

Jamesway
REG. U.S. PAT. OFF.
Fort Atkinson, Wis.
Elmira, N. Y. Oakland, Calif.

BURLINGAME, FIELD, PIERCE & BROWNE, INC.
INCORPORATED 1922
FARM CONSULTANTS FOR OVER 25 YEARS
Send for folder explaining our service in supervision of Farm Operations
Farm Accounting and Tax Returns
45 West 45th Street, New York, N. Y. 518 Turks Head Bldg., Providence, R. I.

Applicants for Membership

THE following Guernsey breeders have applied for membership in The American Guernsey Cattle Club:

DELAWARE: J. A. Gray, Frederica, recommended by J. A. Frear, Jr.

IDAHO: Robert S. Davis, Kuna, recommended by Charles J. Pritzl.

ILLINOIS: Mr. & Mrs. Arthur Peters, Momence, recommended by Jesse E. Tuttle; Orvan Peters, Momence, recommended by Jesse E. Tuttle; Southern Illinois Normal University, Carbondale, recommended by Jesse E. Tuttle.

IOWA: Joseph A. Hafner, Maquaketa, recommended by Arnold M. Pancratz.

MICHIGAN: Theordore Gorenflo, Jr., Metamora, recommended by James A. Beresford.

NEW YORK: Hamptonburgh Farms, Inc., Goshen, recommended by Jacob Tanis.

OKLAHOMA: R. R. Ritchie, Blackwell, recommended by J. J. Penney.

TENNESSEE: Wm. J. Smith, Bristol, recommended by John Sloan.

WISCONSIN: Mark J. Woodhull, South Milwaukee, recommended by K. C. Sly; R. J. Volck, Rice Lake, recommended by Walter Matthys.

New Test Barn

HIGHFIELD FARM, Sharon, Conn., owned by Rodney O. Unz and managed by Harry S. Norton, can justly be proud of their new 20-cow test barn. The stalls are five feet wide and eight feet deep, and the barn is 60 x 36 and has triple insulation. There is hot water heat under the cows by forced hot water circulating through copper piping, two one inch pipes, three inches under the concrete. Ventilation is controlled by Humidstats rather than temperature. The barn is framed with Rilco prefabricated rafters.

Mr. Unz has recently purchased for Highfield Farm the dairy business of Webotuck Farm, Sharon, Conn., and has started delivery of Highfield GOLDEN GUERNSEY milk.

WM. M. NULTON, JR.

Tulip Poplar Guernseys
York, Pennsylvania

FRANKLIN Uterine Capsules
A valuable aid in removing afterbirth and treats septic infection. 3 capsules $1, 12 for $3, postpaid.
CATALOG FREE!
O. M. FRANKLIN SERUM COMPANY
Livestock Exchange Building DENVER, COLO

Wanted
Experienced middle-aged, married man to manage and operate small farm with a milking herd of 12—15 Guernseys. Located in northwest Washington. Climate, location, and conditions ideal. Must be reliable, sober, and with references. Take over March 1, 1947.
Box 945
Guernsey Breeders' Journal
Peterborough, New Hampshire

My services are available at the fall sales or at private treaty.

ONE OR A CARLOAD
Let me save you time and help you in making selections.
35 years of experience in handling top Guernseys.
"Nothing to sell except service"
WALTER A. COOK
Consultant and Purchasing Agent
FORGE ROAD
EAST GREENWICH, RHODE ISLAND

DAISY *Cattle Markers*
PROTECTED BY 10 U. S. PATENTS
Delivery one to three days, postpaid. Furnished assembled with adjustable chain. Large numbers on marker black inlaid. Neck Chains locked by key ring fasteners. All chain is brass plated.
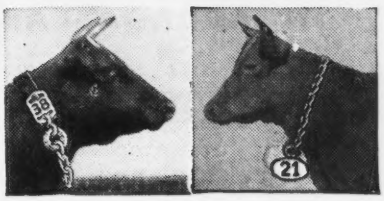
GOLDEN ARROW FARMS
Dept. 7, Huntington, Indiana

Your BEST BUY-
PAPEC
FEED MACHINERY
Nothing will do more to solve your 1947 labor problem than modern feed machinery—and for reliability, operating economy, labor-saving features—*PAPEC is your best buy.*
Every Papec is backed by 46 years of experience in building feed machinery. Every Papec is backed by a written performance guarantee and good local service.
Demand for the improved 1947 Papecs far exceeds the number we can produce. Better see your Papec dealer *now*. Papec Machine Co., Shortsville, N. Y.
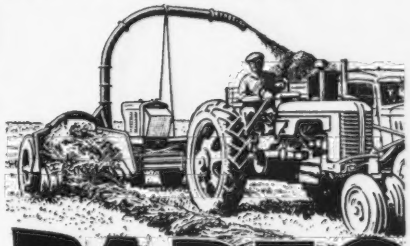
PAPEC
FORAGE HARVESTERS • CROP BLOWERS
HAY CHOPPER-SILO FILLERS
HAY HARVESTERS • ENSILAGE CUTTERS
HAMMER MILLS • FEED MIXERS

FRED C. WETMORE
Livestock Photographer
1718 Alvin Avenue
Cleveland 9, Ohio
Phone: SHADYSIDE 2116

DO YOU KNOW...

THAT COWS' TAILS ARE USED AS MONEY IN MADAGASCAR?

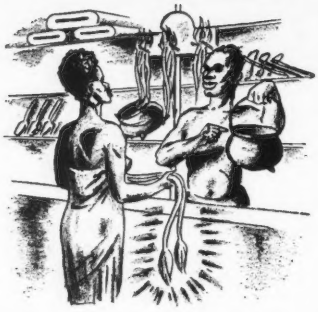

Cows' tails . . . are used as money in some parts of Madagascar to buy salt, food, cloth and simple tools. An agricultural and pastoral race, these people have a large part of their wealth in herds of fine humped cattle. They actually prefer cows' tails to coins as a medium of exchange.

While Americans don't use cow tails for money, cattle do represent a large part of their wealth, too.

You can increase your wealth in cattle by raising fine calves from your own best cows with economical Mutual DAIRYADE, baby food compound for calves, pigs and poultry.

FOR LESS THAN 6¢ A DAY* you can feed your calf Mutual DAIRYADE, baby food compound for calves, pigs and poultry, sell *most* of the milk now fed to farm animals—and get

BIGGER MILK CHECKS!

***ONE 25-LB. PAIL OF DAIRYADE**
with a minimum of milk and your own hay and grain
RAISES 2 CALVES FOR 6 WEEKS
ADDS $24 - $36
TO YOUR MILK CHECKS
Order a pail today!

FREE
Get your handy BREEDING RECORD from your milk plant or write to MUTUAL PRODUCTS CO.

MUTUAL PRODUCTS CO.
565 N. 4th St., Minneapolis 1, Minn.

Mutual DAIRYADE
AMERICA'S NO. 1 BABY ANIMAL FOOD COMPOUND
Distributed Exclusively by Milk Plants—Coast to Coast

MASTITIS
IS BEING CURED
We have a complete line of latest effective treatments. Write us for particulars.
ANCHOR SERUM CO. INDIANAPOLIS, IND.

E. M. Granger, Jr.
Auctioneer
Thompsonville, Conn.

Chat . . .

For the second consecutive month Theodore Fletcher & O. C. Jones, both of Centerville, Md., have led the No. 1 and No. 2 D. H. I. A. in Queen Annes County, Md.

The Fletcher herd averaged 888 lbs. of milk and 41.3 lbs. of fat in October, while the Jones' herd of 28 registered Guernseys averaged 855 lbs. of milk and 41.4 lbs. of fat.

The high cow in No. 1 Association for October produced 1612 lbs. of milk and 79 lbs. of fat. The next two high cows in No. 1 Association were owned by H. M. & J. M. Cecil & Dr. James Crowl.

The high cow in the No. 2 Association made 1911 lbs. of milk and 99.4 lbs. of fat. They also owned the second high cow with 1936 lbs. of milk and 97 lbs. of fat.

The third high cow was owned by O. C. Jones.

Six of the 10 high cows in the No. 2 Association are owned by Kennersley farms.

CALF TROUBLES
That Can Be Avoided!

1.—Shortage of vitamin A to interfere with early growth and thriftiness.
2.—Scours due to a shortage of of vitamin A and niacin.
3.—Rickets or bow-legs caused by too little vitamin D.

Calves which are started on Anadex Kaf-Kaps are protected from these troubles. Kaf-Kaps are based on the University of Wisconsin formula for feeding vitamins A, D and niacin to young calves. But each package contains 96% more vitamin A than the original formula. Most dairymen feed about 30 Kaf-Kaps per calf. Easy to feed; no mixing or measuring. Prices: 100 Kaf-Naps—$3.00; 250—$6.75 delivered. Start your next calf on the Improved Kaf-Kaps. If not sold where you trade, write direct.

HOLT PRODUCTS CO., Aurora, Ill.

New & Better
NECK CHAIN
New, larger, light weight tag of rustless aluminum-steel alloy ¼" thick—will last a lifetime. Numbers deeply engraved on both sides, in black or colors. Adjustable, corrodeless case-hardened chain. Tags sold separately. Write for folder and prices.
WESTON Mfg. & Sup. Co.
1933 Speer Blvd. Denver, Colo.

STROHMEYER & CARPENTER, Inc.
Photographers of Animals
White Plains - Box 788 - New York

BALED SHAVINGS
CAR LOTS
STONEACRES
Princeton - New Jersey

YOU'RE LOOKING at easier milking . . . better milking . . . modern, fast milking! In the new Silver Anniversary Rite-Way you'll find all the advantages that have made Rite-Way so popular PLUS new and distinctive features entirely new to the milker field. Design, workmanship and performance are everything you'd expect of the company which has set the pace for 25 years! See the new Rite-Way yourself. Compare! Then join the 100,000 dairy farmers who use the Rite-Way Milking Method. Write for FREE booklet on RITE-WAY FAST MILKING.

RITE-WAY MILKER

RITE-WAY PRODUCTS COMPANY
1241 Belmont Avenue, Dept. C E. Chicago 13, Illinois
Branches: SYRACUSE • ATLANTA • OKLAHOMA CITY • OAKLAND
In Canada: MASSEY-HARRIS COMPANY, LTD.

More Milker for Less Money!

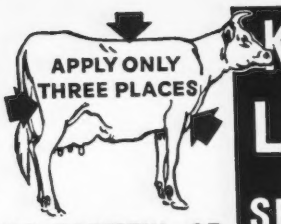

KILLS *the* LICE *but* SPARES *the* COW

NO HARMFUL OR TOXIC ACTION

to the skin . . . but QUICK DEATH to lice on Cattle, Horses, Mules, Goats, Sheep, Swine, Poultry. Endorsed by farm leaders; proved by farm experience. SATISFACTION GUARANTEED or MONEY BACK PLUS 10%. At your dealers or large farm-size can $1 postpaid.

GRAYLAWN FARMS, INC.
ORLEANS 12, VERMONT

LOUSE-CHASE

WANTED: Herdsman to care for a herd of bulls used for artificial breeding purposes. Agricultural training essential. Experience in handling and showing stock necessary. Must be capable of supervising men and meeting the public. Write:

NEW YORK ARTIFICIAL BREEDERS' COOPERATIVE, Inc.
R. D. 2
Ithaca, New York

Please mention the JOURNAL when answering our advertisers.

Tri-State Organization

For many years the territory consisting of East Tennessee, Western North Carolina and North Virginia have made rapid progress in dairy development, and of recent years have made that area definitely pure bred conscious. To further promote this pure bred progress, Herman Hagy, County Agent, Abingdon, Va., called a meeting for the primary purpose of organizing a Guernsey Association.

Twenty interested parties met on December 2 and organized the Tri-State G. B. A. at Bristol, Va. W. W. Fain, Pinemont Farms, Bristol, Tenn., was elected president; Herman Hagy, county agent, Abingdon, Va., secretary-treasurer, and W. J. Smith, Bristol, Tenn., vice-president. Directors elected were as follows: For three years, W. R. Peavler, Bluff City, Tenn., and J. R. Baker, Bristol, Va.; for two years, John Lynch Saunders, Chilhowie, Va., and Homer La Sueur, Bristol, Va.; one year, Reubin Arney, Elizabethton, Tenn., and Harold B. Steed, Wythville, Va.

CUT THE CORNERS WITH THE

Cunningham
ESTABLISHED 1838
POWER MOWER

Fast, versatile mowing power that works where tractor or horsedrawn machines will not go. Mows clean and fast in tight corners . . . 3-foot cut and variable speed sickle bar . . . so well balanced a boy can run it . . . rugged design. Engine detachable for use on other tools or jobs.

Write Dept. 65 for FREE Catalog.

Each tool functionally designed for top efficiency instead of being hung on power plant. Quick-detachable motor moved easily from tool to tool. For complete details on this new kind of power, write

QUICK-DETACHABLE POWER

JAMES CUNNINGHAM, SON & CO.
13 CANAL ST., ROCHESTER 8, N. Y.

CORONA ANTISEPTIC OINTMENT

TROUBLE with CHAPPING . . . CRACKING?

USE CORONA regularly. Its skin-comforting, softening, antiseptic properties **ideal for chapping,** minor **cuts, scratches, bruises.**

FOR HORSES ALSO: Valuable **wound, gall and hoof dressing.** 8-oz. 75c. Contains odorless antiseptic . . . at druggists and dealers.

FREE SAMPLE
WRITE TODAY!

CORONA MFG. CO.,
Box 57 B1 Kenton, O.

THE Condé MILKER

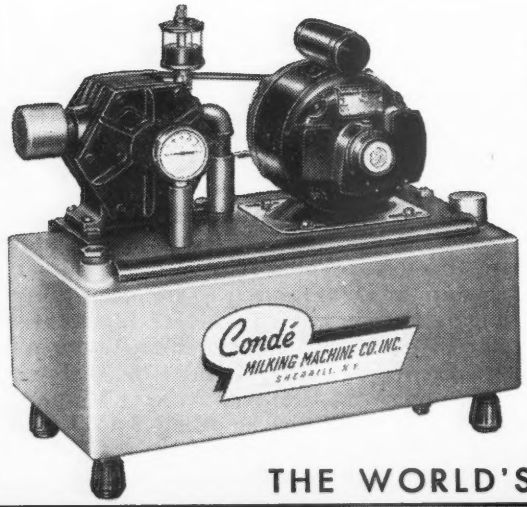

Conde Vacuum Supplier comes to you completely tested and assembled, ready to run.

The Conde Milker is designed for easy operation, long wear and minimum care. Pail is easy to handle—not easily tipped. Milk passages are large and straight, easily cleaned. Poppet-type valves in pulsator operate freely in all kinds of weather.

Condé

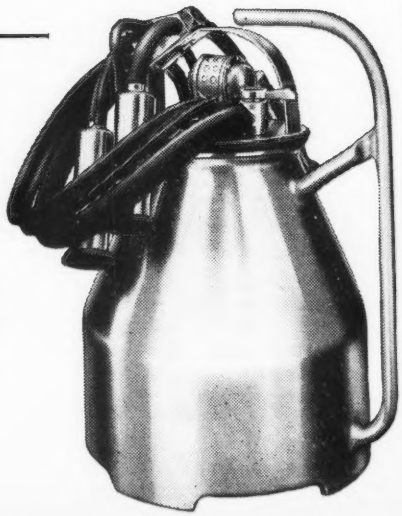

THE WORLD'S FINEST MILKING EQUIPMENT

Condé Milking Machine Co. Inc.
Sherrill, New York

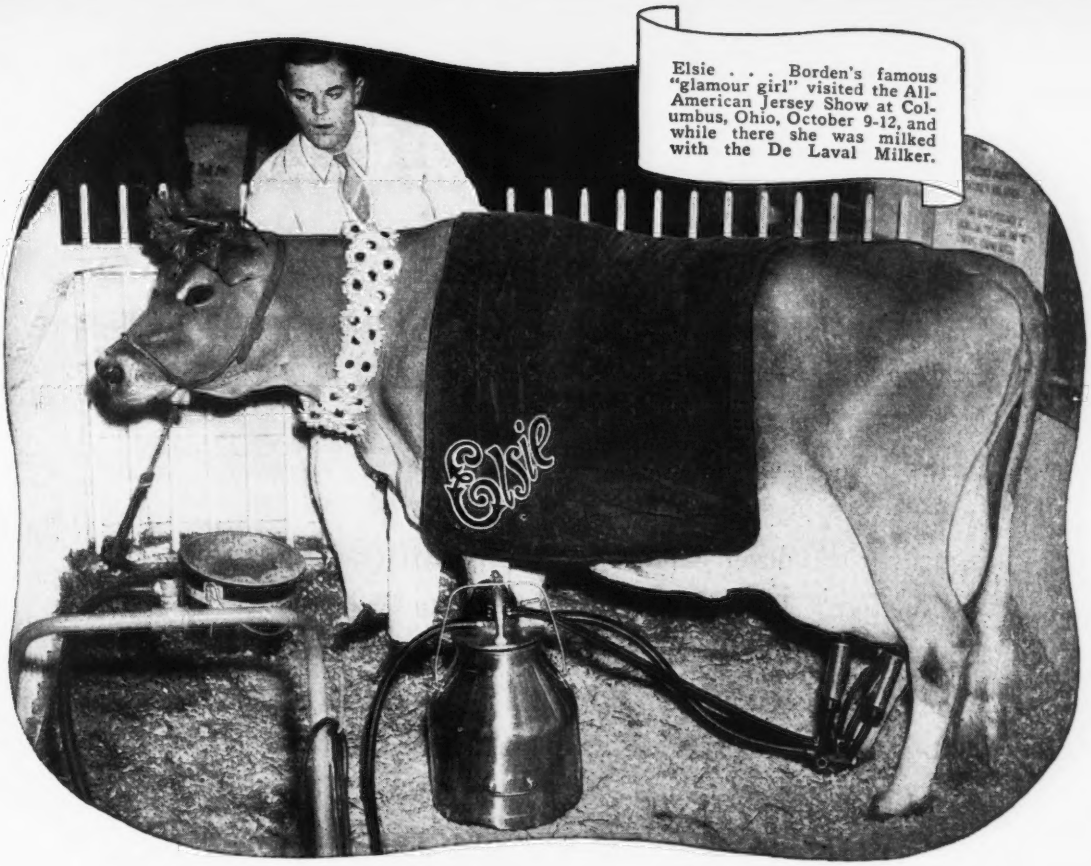

Elsie . . . Borden's famous "glamour girl" visited the All-American Jersey Show at Columbus, Ohio, October 9-12, and while there she was milked with the De Laval Milker.

DE LAVAL MILKING *Maintains Sound Healthy, Productive Udders*

CENTURIES of breeding for more and more milk production have resulted in the marvelously complex and highly developed udder of the modern dairy cow. It has incredibly large milk producing capacity . . . it is sensitive . . . equally responsive to both proper and improper handling and conditions. It cannot function normally or at full productivity unless it is kept in sound, healthy condition.

At milking time . . . attached to the udder the De Laval Magnetic Speedway Milker actually seems to become a part of it. It is uniform and gentle . . . kind to the sensitive udder. De Laval Speedway Comfort Teat Cups cause no undue tension or distortion of the sensitive tissues . . . the suspensory ligaments are not strained or distorted. Its uniform, gentle action causes most rapid milk "let down."

THE DE LAVAL MAGNETIC SPEEDWAY MILKER

Fast and *uniform* milking gets the best milking results. It is a proved fact . . . and can be demonstrated by any dairyman for himself.

And . . . these two qualities are built-in features of the De Laval Magnetic Speedway Milker which . . . in fact . . . is the only milker that gives you both fast milking . . . and absolutely uniform pulsations controlled by magnetic force. Consider this important point in selecting *your* milker . . . and be sure of best milking results.

THE DE LAVAL Sterling MILKER

Thousands of De Laval Sterling Milker users are doing a clean, fast and *profitable* job of milking. The famous Sterling Pulsator *has only two moving parts.* It provides precise, snappy milking action . . . real De Laval quality milking at lower cost. Complete De Laval Sterling Milker Outfits or single or double units for De Laval Better Milking on your present milker single pipe line installation.

THE DE LAVAL SEPARATOR COMPANY

NEW YORK 6 — 165 BROADWAY
CHICAGO 6 — 427 RANDOLPH ST.
SAN FRANCISCO 19 — 61 BEALE ST.

Musical Notes from Bandleader at Farview...

Our last six cows to finish their 365 day A. R. records in 1946 average 12545 pounds of milk and 615.3 pounds of fat. Two were in GG, two were in DD and two in BB. The December 15 Journal gives the complete picture in "What the Cows are Doing".

Out of our last dozen calves sired by Flying Horse Bandleader, seven were heifers. Two of the bull calves have been sold and the other three are for sale at very reasonable prices, if taken immediately. Dam of number one had 10800 milk and 540.8 fat in BB, price $250. Dam of lot two had 15639 milk and 649 fat in EE (pending), price $350. Dam of lot three had 12975 milk and 703 fat in GG, price $400. All F. O. B. Redding Ridge, and of course offered subject to prior sale.

Flying Horse Bandleader's pedigree includes tops in the "Musical Family". His three nearest dams average 864 pounds of fat. His seven nearest dams average 821 pounds of fat. We are delighted with his calves and we now have him bred to twenty-one of our top foundation animals.

If you can't stop in at the farm send for pedigrees. We are located just off route 58, twelve miles south of Danbury.

Here's a Happy New Year to You All

VISITORS ARE WELCOME INQUIRIES INVITED

Farview Farm

Purebred Guernsey Cattle

SHERMAN K. ELLIS... owner • GEORGE T. SHELLENBERGER... manager

REDDING RIDGE • CONNECTICUT • R. F. D. 1

WE WERE TALKED OUT OF THREE OF OUR TOPS!

LOUIS MERRYMAN'S 55th TIMONIUM, MD. JANUARY 27th !

When the January Sale was first proposed . . . we THOUGHT (after listening to the maestro) that we could top it! Now . . . having seen 15 or 20 later entries, we only HOPE OURS will finish in the money!

This Sale has taken hold!

WE SUGGESTED THIS WINTER SALE ★ NOW ARE WE GOING TO BE SORRY?

OAK GROOVE'S STELLA . . . Lot 4

A beautiful fresh daughter of "Bright King" out of Millen's Stella 553 G.G. 2nd Dam. Stringfellow Farms Marion. 16451-734 A.

☆

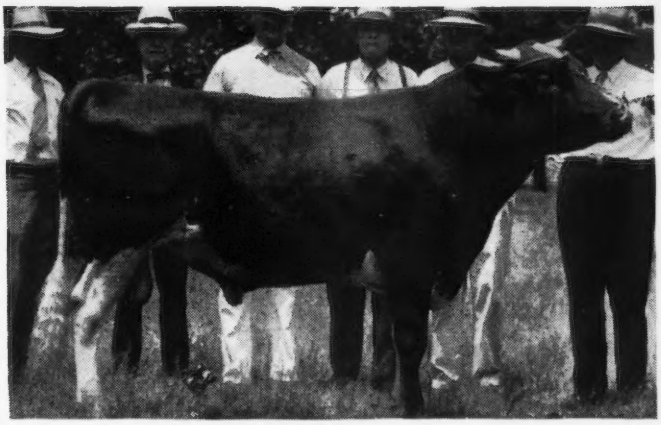

QUAIL ROOST BRIGHT KING

The whole South is talking about this bull—and paying for his daughters.
$3700—To Wm. Neidner Quail Roost 1946
$3750—To David Kemp Va. 1946
He will soon be A.R. with three daughters over 600 and two daughters pushing 800.

☆

Sire's Dam
FOREMOST NANITA—
16131—857 G
Zombie's Sire — Nanita's Crown Prince; 2 daughters on test at Langvalley milking over 50 lbs. a day. Zombie's 7 nearest dams averaged 14,000 lbs. M. 726 lbs. F. . . . more than half in inmature classes.

☆

LANGVALLEY ZOMBIE . . . Lot 6
Due February 27, 1947
Zombie's Dam—Broadwater Medusa—14744-726 B
2nd Dam—Broadwater Valencia —16516-777 A
Brood cow at Meadow Lodge with 4 A.R. Daughters——— 14774-726 B; 13410-662 G; 12670-652 D; 12049-542 GG. Own sister Broadwater Mercedes 12295-594 AA, Ch. Devon & Broadwater Euphemia 13039-750 A. All three are daughters of Langwater Peter Pan.

Douglaston Prince Royal
Kitchener Trumpet
Lute of Indian Ridge
Kitchener Royal Lace
Lavender of Kitchener
Shuttlewick Levity
Dolly's Foremost of High Rock

CHANNEL POINT CAMEO . . . Lot 5
Heifer due March 4th. Her dam—in the Channel Point Experiment — machine milked twice a day—without benefit of silage or prepared dairy feed, made nearly 8,000 lbs. of milk in less than 300 days—1st calf.
Bred to Bryn Du Maxims Noel, a double Gr. son of High Point Prince Maxim out of his highest milking daughter.

THE GUERNSEY SERVICE BUREAU, Inc.

18 WEST FRANKLIN STREET, BALTIMORE 1, MARYLAND

MEADOW LODGE FARMS

Again we wish to acknowledge our gratitude and appreciation to the breeders for the interest expressed in our breeding program and the public acceptance of our offerings in 1946.

Our Breeding Program is founded on . . .

LANGWATER KING OF THE MEADS

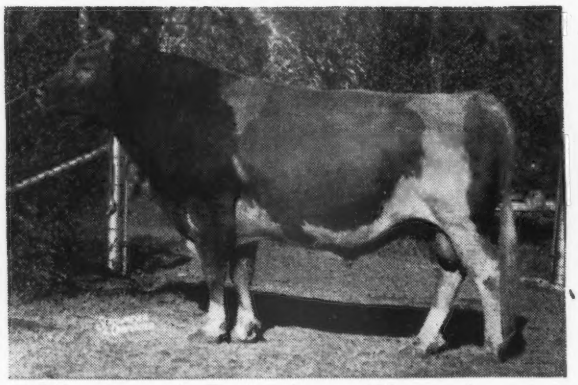

33 PR sons, 81 A. R. daughters; 106 records average 11626, 587 only 13 mature.

BOURNEDALE REX

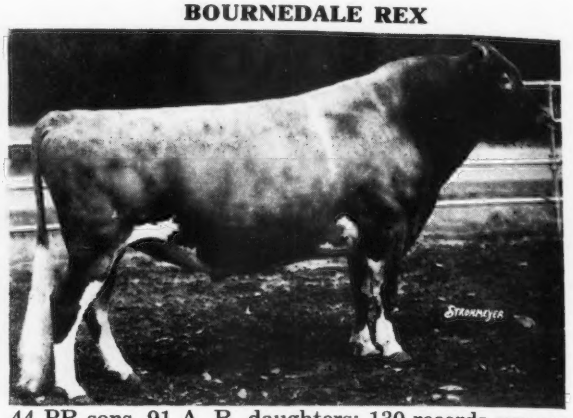

44 PR sons, 91 A. R. daughters; 130 records average 11521, 565 only 18 mature.

In 1946 breeders in 13 states purchased 40 of our bull calves carrying the blood of King and Rex, including these toppers in the sales rings:

MEADOW LODGE KING'S PRINCE—top animal—Western Guernsey Classic—purchaser—Henry Krum, Fresno, Calif.

MEADOW LODGE KING'S TRIUMPH—top animal—Everett R. Beaty's Second Consignment Sale—purchaser—Kosciusko County Bull Ass'n., Claypool, Ind.

MEADOW LODGE CLIMAX'S DALTON—top animal—Missouri State Sale—purchaser—Midwest Breeding Farms, Trenton, Mo.

MEADOW LODGE TRUMPETER—top bull—Iowa State Sale—purchaser—J. A. Mullenix, Woodbine, Iowa.

MEADOW LODGE CLIMAX'S PIPER—top animal—Colorado State Sale—purchaser—H. A. Kaufman—LaSalle, Colo.

MEADOW LODGE BUGLER—top animal—Arkansas State Sale—purchaer—T. F. Johnson & Associates, Bentonville, Ark.

MEADOW LODGE MODELER—top bull—Kansas State Sale—purchaser—Eckman Bros., Baldwin, Kansas and W. G. Ransom, Homewood, Kansas.

We regret space will not permit us to list all purchasers, but to each, our thanks and best wishes.

MEADOW LODGE FARMS

ACCREDITED-NEGATIVE

456 First National Building **OKLAHOMA CITY, OKLAHOMA**

KENT B. HAYES, Owner

A Proved A. R. Sire—25 of his daughters are in our herd

Our Senior Sire

Rivelon Royal Cyclop

HIS SIRE

Rivelon's May Royal, A. R.

Outstanding son of Mixter May Royal, A. R.

Rivelon Royal Flash
13681—709—DD
Rivelon Royal Maid
15744—726—AA
Rivelon Royal Ruby
13911—725—B

HIS DAM

Glen Gable Adda

1 A. R. son
6 A. R. daughters

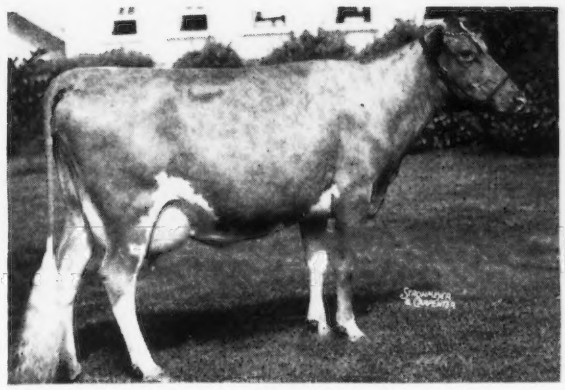

HIS FULL SISTER

← RIVELON ROYAL ANGIE, A. R.

12269—604—A

Dam of 3 outstanding herd sires.

We generally can offer a bull calf rich in this proved CYCLOP Inheritance.

DUKES DALE FARM

Orangeburg. South Carolina

R. F. DUKES, Owner

J. M. METTS, Herdsman

"Hyar's your kind Boys"

DOING A REAL JOB

DINSMORE ROYAL MAJESTY, A. R.

Sire: BUTLER ISLAND MAJESTY COLONEL, A. R.

His Dam

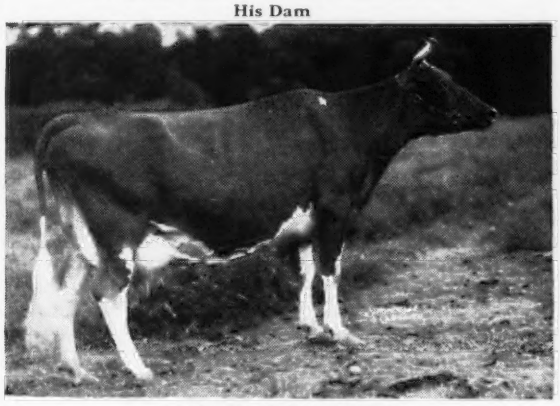

SAPELOE ROYAL MARY
13348.8—760.9—AAA
15890.1—890.1—AA
1 A. R. son, 1 A. R. daughter

Majesty now has 10 A. R. daughters and will have 14 this fall. We have a number of his daughters on hand. **We like them.** This sire is owned jointly with Henry F. Ruschmann, Meadowbrook Farm, Bernardsville, N. J. Several top Majesty bull calves available. Price and pedigree gladly furnished on request.

Visitors always welcome at the farm.

FEDERAL ACCREDITED HERD NO. 410836
N. J. BANG'S FREE CERTIFIED HERD NO. 6797

QUINTON STOCK FARM - Salem, N. J.

ROY C. PATRICK & SON, Owners

QUAIL ROOST NOBLE SWAIN

Dropped: July 17, 1942
Sire: CESOR NOBLE MAXIM, A. R. 7 A. R. daughters including Quail Roost Noble Primrose, A. R. (**$17,000**).

HIS DAM

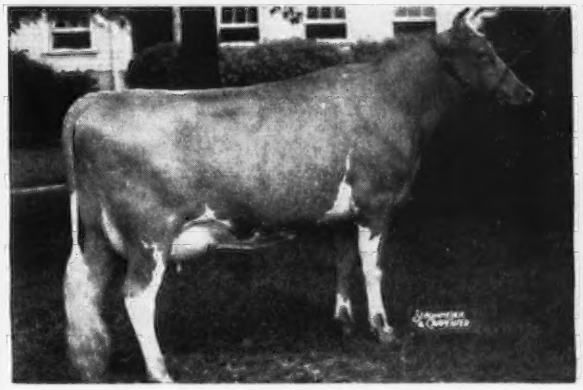

QUAIL ROOST QUEEN MAID
10652—528—D
(Sold for $2,150)

A daughter of Quail Roost Maxim King, A. R., out of a Line-bred daughter of Coronation King, A. R.

SWAIN sons out of daughters of Riegeldale Judy's King, A. R. Here's a good one. A Swain son out of Ruayne King's Rilma, she an A. R. daughter of Judy's King. Rilma sold in the 1946 Virginia Sale for $2,100 to Roy C. Patrick, Quinton Stock Farms, Salem, N. J. **Send for price and pedigree on this SWAIN-JUDY'S KING Son.**

T. B. ACCREDITED 536365 . . . BANG'S FREE 40

RUAYNE FARM

W. A. HORNADAY, Owner

GREENSBORO, N. C.

Typical FOUNDATION COWS

In Our Herd...

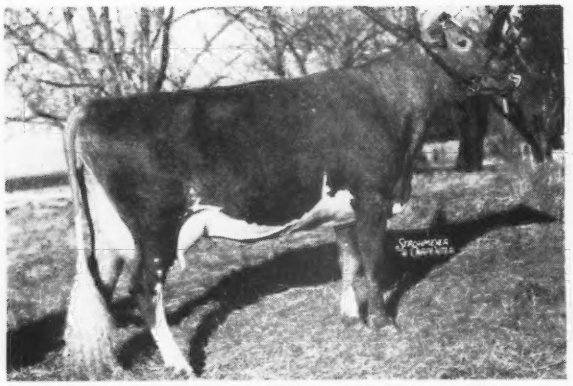

QUAIL ROOST NOBLE MARY, A. R.
10452—635—FF

A daughter of Cesor Noble Maxim, A. R., out of an A. R. daughter of Quail Roost Maxim King, A. R.

She sold for $5,600 in the 1946 Quail Roost Sale and is a paternal sister to Quail Roost Noble Primrose ($17,000). Noble Mary is due Feb. 27 to the service of Noble Albert.

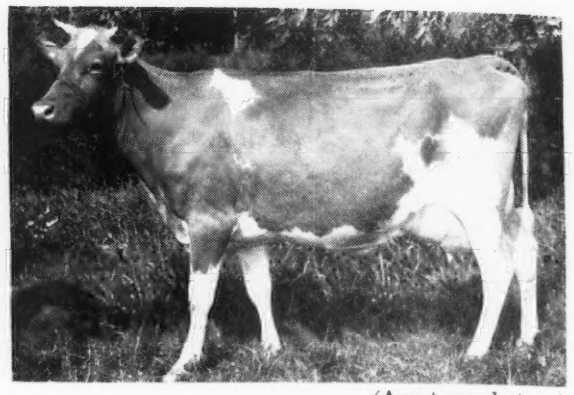

(Amateur photo)

DEFIANCE KATIE MAY
15039—728—AA

A daughter of McDonald Farms Defiance, A. R. (son of Green Meadow Artist, A. R.). She is out of a daughter of Zimalcrest Design's Aline; 12734—656—G, 14502—726—BB.

She has 2 full sisters by Noble Albert of Thorn Hill in our herd. **"Noble Albert"** was a ¾ brother to Cesor Noble Maxim, A. R.—sire of Noble Mary.

(Amateur photo)

WAKEFIELD MAJESTY'S EVA
9567—524—EE

A daughter of **Quail Roost Maxim's Majesty, A. R.** We have 3 daughters of Eva, 2 of which are full sisters by Noble Albert.

(Udder) (Amateur photo)

McDONALD FARMS IDA

On test as a Senior two-year-old, 11350—612 in 349 days. She is sired by McDonald Farms Supreme King (Myhaven King, A. R.—Supreme's Janice, A. R.). She is out of a daughter of Foremost Prediction, A. R.

GRAND VIEW GUERNSEY FARM

Pfafftown, North Carolina

FULLY ACCREDITED

O. T. FOWLER AND ZEB V. GAMBILL, Owners

IOWA Guernseys

IOWANOLA GUERNSEYS

Heading Our Herd:

SPRUCE SHADOWS GEOFFREY

Born: October 12, 1942

Sire: **Broadland Hector, A. R.**
A son of Broadland Border King, A. R.

Dam: **Lone Pine Gretchen**
12747—612—A

We have a number of daughters of Geoffrey now, the oldest are just being bred.

Write us about a Geoffrey son.

Cherubs for Utility and Beauty.

MOUNTAIN AND SQUIRE **West Des Moines, Iowa**

Phone 230J

Acker's Acres

He's to be top man at the Farm

Meadow Lodge General Monitor

His three nearest dams average 14674—724.

His Paternal Grandam

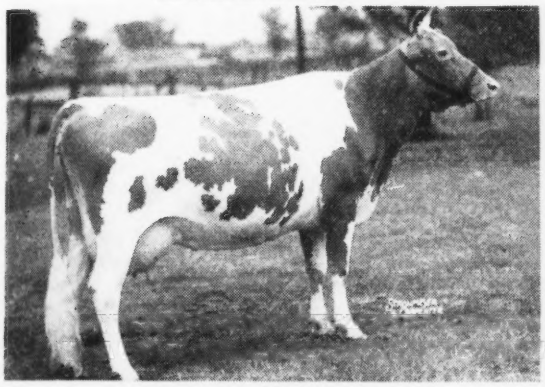

MOONLIGHT'S GENTIAN
16389—881—AA; 3868—159—4A
159 days—still on test. 2nd, 4-year-old, National, 1941.
His Sire: **Meadow Lodge King's General**
Three nearest dams average 13742—706.
Full brother to Meadow Lodges King's Oklahoma, sold for $13,200.
His Dam: **Meadow Lodge Modiste**
14224—630—B
2nd Jr. Yearling, Ill., 3rd, D. C. C. and Oklahoma, 1940.
Monitor has been bred to a number of our top cows.

FEDERAL ACCREDITED . . . BANG'S FREE

DR. W. H. ACKER, Owner HAYDEN MATTHYS, Herdsman

Highcroft Matcher Cherub

His 6 nearest dams average 11936—638

He now has 5 daughters on test.

	Milk	Fat	Days
Old Farmstead Mert	7639	384	245 D.H.I.A.
Old Farmstead Pansy	9354	445	331 D.H.I.A.
Old Farmstead Bliss	9425	449	318 D.H.I.A.
Old Farmstead Goldie	7442	364	332 D.H.I.A.
Old Farmstead Patti	5795	272	207 D.H.I.A.

Offering line-bred bull calves out of daughters of Highland Place Tour de Beurre by Matcher Cherub.

WRITE FOR PRICE AND PEDIGREE

OLD FARMSTEAD Waterloo, Iowa

HOMER FIKE & SON, OWNERS

He's not a good talker . . .

but he gets results

HIGHCROFT DISRAELI

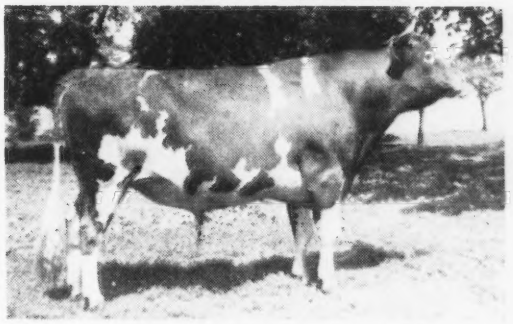

2nd Senior Calf, D. C. C., 1942

Three nearest dams average 627 lbs. fat.

Twelve nearest tested dams average 698 lbs. fat.

Disraeli now has three daughters on test and sixteen daughters in the herd.

He sired all the animals we exhibited at the Waterloo Dairy Cattle Congress in 1946.

Write us about a Disraeli son. Information gladly furnished on request.

ACCREDITED—NEGATIVE

HIGHLAND PLACE Waterloo, Iowa

JOSEPH GOLINVAUX **Route No. 3**

His calves look tops . . .

BROADLAND MASTER

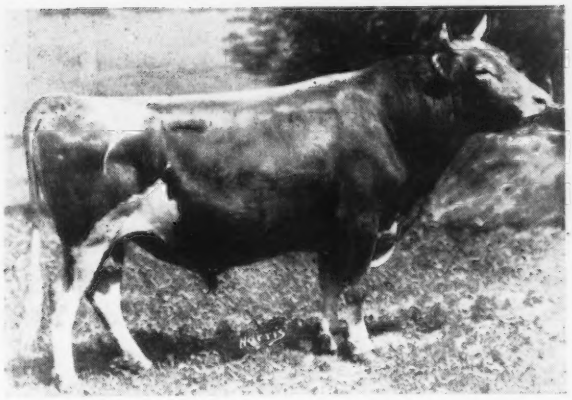

Sire: **BROADLAND BARON**, 21 A. R. daughters, 1 A. R. son.

Dam: **GREEN MEADOW MAY WORT**, 12190—635—G. 3 A. R. sons, 1 A. R. daughters.

Master now has a number of daughters and quite a few in milk. They will be tested this year. His daughters are of the best type and the best producers of any we have had at Fairmount.

Sons of Master now available. Write us today for price and pedigree.

FAIRMOUNT GUERNSEY FARM

MR. AND MRS. HAROLD SCHOEMAN, Owners

CEDAR FALLS - - - IOWA

HOWLAND FARM

Our Junior Sire . . . BLAKEFORD NOBLEMAN

Has Been Leased to Connecticut

NOBLEMAN . . . an excellent type son of Blakeford Lord Jim, A. R. has two daughters in milk. Both are first calf heifers and have been in milk only a short time. Both are already milking over 40 lbs. daily.

His Progeny are in Demand and Meeting with Buyers' Approval.
His first daughter offered at public auction sold for $800.

Congratulations and Best Wishes to Falcon's Flight Farms, Litchfield, Connecticut.

NOBLEMAN has just been leased to the Falcon's Flight Farms herd. We feel that his breeding is well fitted to their needs and we shall enjoy this association with Falcon's Flight. Our common interest in this project can only be helpful to both.

IN OUR HERD . . . We have 22 daughters of NOBLEMAN and many cows are safe in calf to his service. **NOBLEMAN'S DAUGHTERS ARE THE PROOF.**

He Comes From a Great Female Line

Paternal Grandam

GREEN MEADOW TRANQUIL
14736—801—E
4 A. R. sons
A daughter of Green Meadow Coronation King, A. R.

Dam

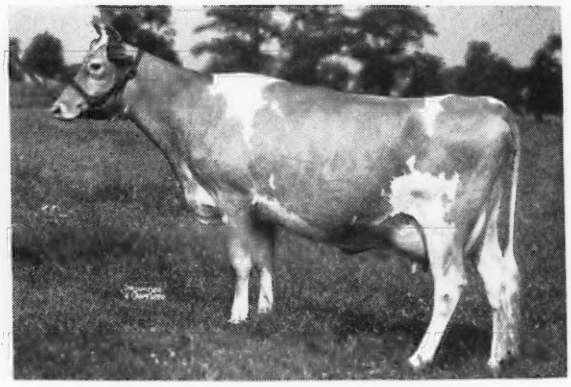

BORDER KING'S PEGGY
15651—789—AA
A daughter of Broadland Border King, A. R., that is a son of Green Meadow Coronation King, A. R.

WESTON HOWLAND, Owner
WENDELL McGINNIS, Manager

- HOWLAND FARM . . .

HOWLAND FARM

Our Senior Sire . . . GREEN MEADS NOBLE

NOBLE has had a great year. Below is a list of his 17 highest tested daughters.

NAME	CLASS	LBS. MILK	LBS. FAT	
Howland Noble Edelweiss	B	15,848.7	838.09	Pending
Howland Noble Fable	B	14,846.6	795.57	" Bred double letter
Howland Noble Foxglove	C	15,105.7	748.35	" " " "
Howland Noble Destiny	A	14,345.1	678.23	" " " "
Basquaerie Thankful	BB	14,106.5	669.6	
Howland Noble Discretion	A	13,493.9	636.78	" " " "
Howland Noble Damaris	FF	12,115.9	642.9	
Howland Noble Haste	G	11,980.	635.88	"
Howland Noble Fashion	BB	11,395.	598.5	"
Howland Noble Erin	GG	11,777.4	580.9	
Howland Noble Gaiety	E	11,747.5	563.71	" " " "
Howland Noble Elf	D	10,988.1	560.2	
Howland Noble Dia. Lil	FF	12,221.9	556.6	
Howland Noble Escape	G	9,656.3	534.2	
Howland Noble Evensong	GG	11,211.	523.4	
Howland Noble Fate	C	10,217.8	513.58	" " " "
Howland Noble Dorset	AA	10,898.8	517.6	
Total		211,956.2	10,594.09	
Average		12,468	623.18	

You will notice . . . . NOBLE has 1 daughter over 800 lbs. fat, 3 over 700 lbs. fat, 8 over 600 lbs. fat, and all 17 over 500 lbs. fat. These 17 average 12468—623 with all but three in the immature classes.

"Noble" Daughters Sell—They meet with Buyers' Approval . . . His highest tested daughter—**Howland Noble Edelweiss**—sold in the Argilla Dispersal to Langwater Farm, North Easton, Mass., for **$3,000.** 4 daughters of NOBLE were offered for sale at public auction during 1946. **These 4 daughters sold for an average of $1,575 per head.**

His Dam

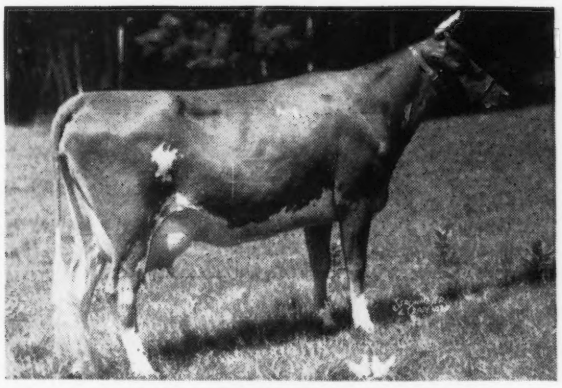

GREEN MEADS QUEEN DAISY
13844—770—GG
16560—848—BB
A daughter of Langwater King of the Meads, A. R.

Proved Blood Lines

"NOBLE" carries 50% of the blood of Langwater County Squire, A. R., 25% of the blood of Langwater King of the Meads, A. R., 25% of the blood of Aggie of High Rock 3d.

THIS BLOOD FOR SALE

During the year we will offer a select group of NOBLE sons for sale out of A. R. dams. **We will also sell a few females** from time to time.

For Sale

MALES AND FEMALES

We cordially invite you to visit the farm, inspect our herd of 90 head, and select males and females from our good proved blood lines.

... Brattleboro, Vermont - WESTON HOWLAND, Owner
WENDELL McGINNIS, Manager

IF Inheritance Is What A Bull Transmits Then Why Shouldn't Philosopher Do?

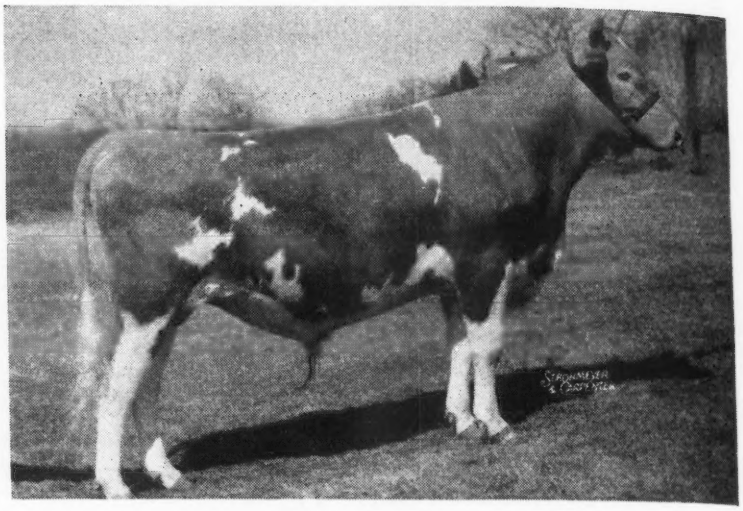

Argilla Philosopher

Junior Champion Bull, Topsfield, 1945.
1st prize two-year-old Bull, Topsfield, 1946.

Sire: ALFALFA FARM PHILOSOPHER, A. R.

Noted Show Bull

Grand Champion, N. D. S., 1937.
Res. Gr. Champ., N. D. S., 1935, 1940.
Gr. Champ. Topsfield—7 times.
Gr. Champ. E. S. E.—4 times

Dam: TAMWORTH ISABEL (see below)
15778—826—A; 16588—920—A

"PHILOSOPHER" was added to the herd at LOCUST GROVE, Westville, New Jersey on September 16, 1946. **We feel this will prove to be a real investment when he is bred to the many great cows already in the herd.** We believe that the more good animals found in a pedigree—the more right to expect improvement in future offspring.

HIS DAM

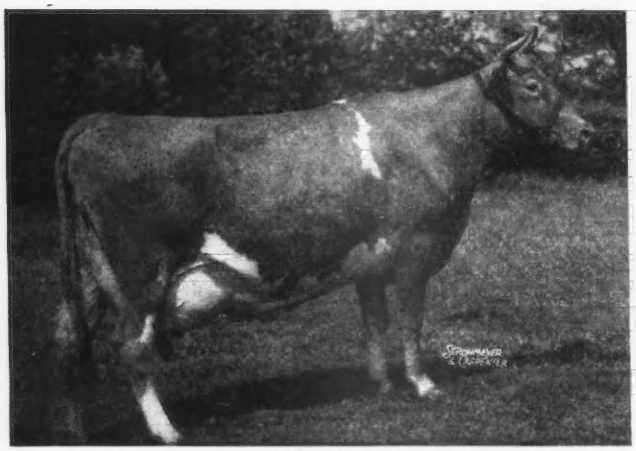

TAMWORTH ISABEL, A. R.
15778—826—A; 16588—920—A
Sold for $5,000 at 12 years of age.
2 A. R. daughters

A MATERNAL SISTER

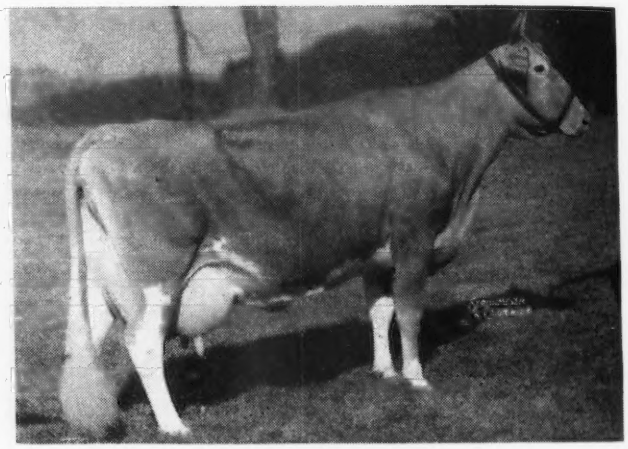

TAMWORTH MELBA, A. R.
17654—754—A
Sold for $2,700 in the Argilla Dispersal

"ISABEL"—the dam of our Sire—Argilla Philosopher—**NOT ONLY A GREAT COW WITH A GREAT RECORD But Also A PROVING BROOD COW.**

Her Progeny are in Demand . . .
She is the dam of Argilla Belfast that sold for $6,000.
Tamworth Melba that sold for $2,700
Argilla Isabel that sold for $3,600.
Argilla C. Isabel that sold for $7,700 (a yearling).

"PHILOSOPHER" IS PROVING HIS INHERITANCE
His oldest daughter Argilla Phil-Ceres sold for $4,500. 3 others, all calves have sold for $1,800, $900 and $800 each.
We now have a number of cows safe in calf to PHILOSOPHER.

LOCUST GROVE DAIRIES

Westville, New Jersey
ABBOTTS DAIRIES, INC.
JOSEPH P. BROADHURST, Manager

WAUKESHA COUNTY

GUERNSEY BREEDERS' ASSOCIATION • Founded 1906

DEPENDABILITY . . .

Is a quality for which Waukesha County Breeders and Waukesha service is well-known. Our breeders have, over a long period of time, established the reputation of being dependable in what they sell. Hundreds of repeat orders for Waukesha Guernseys have been received over many years. You can depend upon Waukesha-bred animals.

Address all inquiries to E. C. PHILLIPS, Secretary and Field-man, WAUKESHA, WISCONSIN.

You will be hearing more from these sires in the near future . . .

Gaylord's Valmead

Sire: **Langwater Valmead, A. R.**
Dam: **Ruth's Helen of Maple Row,**
14157—668—C
We now have a number of daughters of Valmead. The first 2 are now starting on test.
WILLOW BROOK VALMEAD'S DULCIE
WILLOW BROOK VALMEAD'S SHEILA
His daughters are typy and carry beautiful udders. They are being bred to

Meadow Lodge King's Gentleman

Sire: **Langwater King of the Meads, A. R.** sire of Green Meads Levity King (Sold for $15,000 and Meadow Lodge King's Oklahoma sold for $13,200).
Dam: **Meadow Lodge Genevieve**
11552—543—GG; 12555—594—EE
Gentleman now has quite a few beautiful heifer calves. Write us today about a son of either of the above bulls, out of top A. R. cows.

T. B. ACCREDITED . . . BANG'S FREE

WILLOW BROOK FARM
Pewaukee, Wisconsin
L. J. GREENEBAUM, Owner EDWIN MULDER, Manager
Address correspondence to: 4763 No. 32nd St., Milwaukee 9, Wisconsin

WERN MUIROC'S GENERAL

Born: January 1, 1941
His Sire

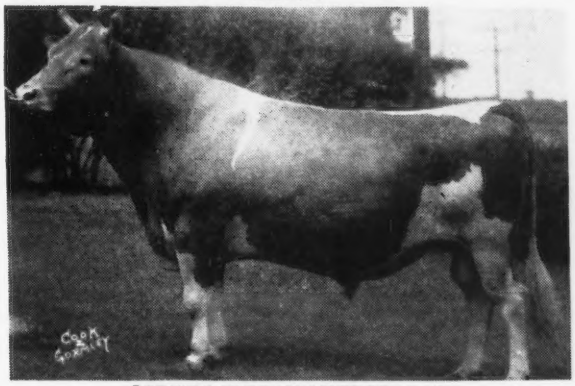

CORIUM SLOGAN MUIROC, A. R.
for many years herd sire at Wern Farms and a great influence on our herd today.
His Dam: **Wern's Reliance Blossom**
9506—386—AAA
A daughter of King's Reliance, A. R.
At Wern Farms we now have the first daughter of General in milk and a number of his other daughters in the herd coming on.
Write us about a General son or a son of one of our other herd sires.

"The Largest Herd of Guernseys in Waukesha County."

WERN FARMS
Waukesha, Wisconsin
HOMER AND CHESTER WILLIAMS, Proprietors

GUERNSEY GROVE GLADYS

June 7, 1936
Is a standout in our herd

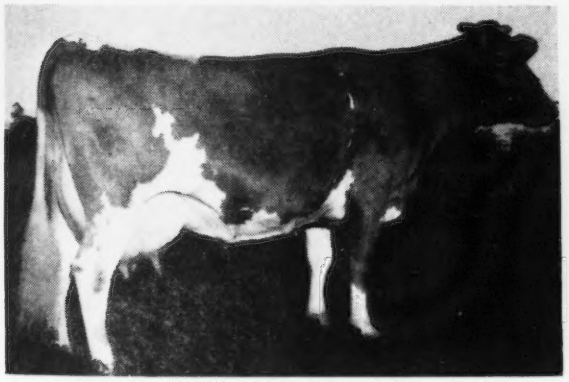

14430—677—A; 9372—456—GG; 11599—602—AA
Gladys is a maternal sister of **Guernsey Grove Star**, 9887—510—E; and **Guernsey Grove Starlet**, 8968—504—E.
Her Son: **Guernsey Grove Victory Boy**, our Senior Herd Sire (owned jointly with Lewis F. Jerome of Waukesha, Wisconsin) was sired by Kitchneer Fearless, A. R. He was out of Gem of Kitchener with 1035 lbs. fat, class AA, and by Douglaston Prince Royal, A. R.
We are building from cows like these and you can secure the same breeding—through a son of Guernsey Grove Victory Boy.

WRITE US TODAY.

Guernsey Grove Farm - Waukesha, Wisconsin
Wm. H. BASSE

Our Junior Sire: **BEULAH LANE COLLEGE EFFORT**
January 27, 1946
A grandson of **Langwater King of the Meads, A. R.**
Sire: **Meadow Lodge King of College, our senior sire**, by King of the Meads. His daughters look like real dairy heifers.
Dam: **Golden Arrow Queen Elizabeth**, 12805—563—G; 11112—439—DD.

A Half-Sister to His Grandam

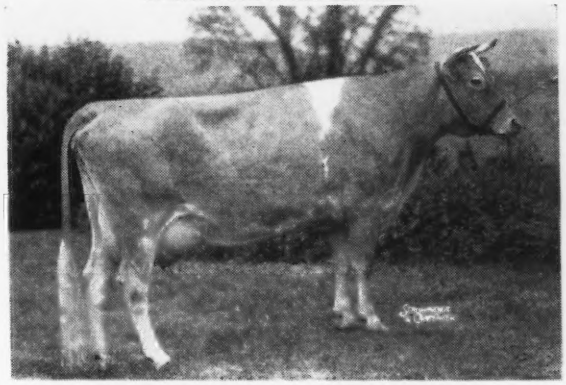

MAPLE LANE AFRICANDER'S JACKIE
17715—908—CC; 18616—904—AA
Jackie is a paternal half-sister to **Maple Lane College Queen**, 11438—564—D, 11341—562—E, the dam of **Meadow Lodge King of College**. We are counting heavily on College Effort in the near future.
Right now: A few bull calves by Meadow Lodge King of College available. Prices and pedigrees gladly furnished on request.

Beulah Lane Farm - Lake Beulah, Wisconsin
Owners: R. A. SWENDSON, E. A. SWENDSON KEN AUSTIN, Manager

THE GUERNSEY CAPITAL OF AMERICA

ROUGHWOOD GUERNSEYS

100 Head at Center Harbor, New Hampshire

Negative to the Blood Test **ESTABLISHED 1907** ***Federal Accredited***

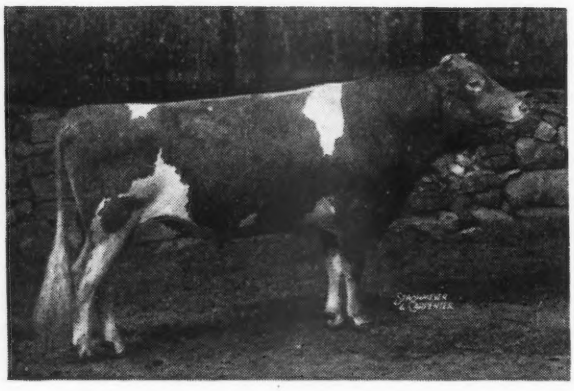

◀ **Chedco Levity King**
346901

One of our Herd Sires

We have a few young females which we can offer for sale at the present time.

Also several promising young bulls.

Address GEORGE N. BARRIE
Superintendent
Chestnut Hill, Massachusetts

Our Junior Sire . . .

and Following Chedco James in our herd

Fairlawn Peerless Defiance

1 A. R. daughter—Others on test.

Sire: **Green Meadow Peerless, A. R.**
54 A. R. daughters, 7 A. R. sons. Two of his sons are in active service at Fairlawn Farms.

Dam: **Winston Farms Butter Girl**
12208—565—F
A daughter of Saugerties Steadfast's Cavalier, A. R. Defiance is being mated to the daughters of Chedco James.

Get this popular blood through a son of Defiance. Several available from top A. R. dams.

WRITE US TODAY

HER-MIL FARMS

Freeland, Michigan

HERBERT F. RUSSELL AND ROBERT K. BURNS

FOR SALE

An "EMORY" Grandson

COWHAM FARM GOLDIE'S EMORY
Dropped: February 16, 1945

Sire: RIEGELDALE EMORY'S SENSATION.
A son of Riegeldale Melba's Emory, $30,000 that is out of Green Meadow Melba World Record Sr. 2-yr.-old 15342—963—Sr. 2—365C.

Dam: GOLDIE OF COWHAM FARM
A paternal sister to Snowdrop's Sue of Cowham Farm 13603—745—B.
Rex's Blanch of Cowham Farm, 15027—731—EHI; 14946—778—C.

Send for price and complete pedigree on this "EMORY" bull.

CHARLES L. NOWLIN
3543 ROOSEVELT ROAD JACKSON, MICHIGAN

SARNIA

Since our last advertisement we have been offered cattle for sale from several herds in lots up to twenty and will be able to supply you with anything wanted. All of these cattle are from Bang's Certified Free herds, but quite a few of them are calfhood vaccinated.

WRITE US YOUR WANTS AND SEND FOR CIRCULAR

CHARLES L. HILL & SON
Rosendale, Wisconsin

The "Corsicans" Are Coming Through

Our first 2 daughters of LANGWATER CORSICAN have milked up to 45 lbs. per day.

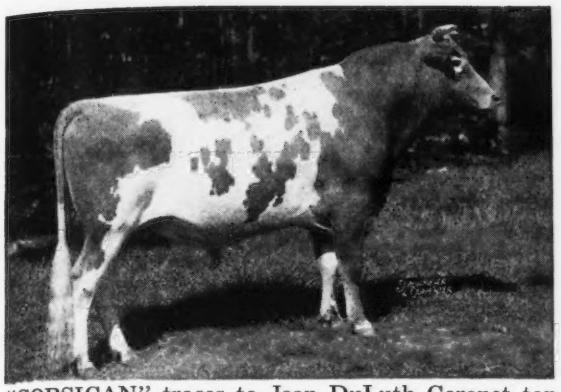

"CORSICAN" traces to Jean DuLuth Coronet top and bottom. He combines the best of proved Langwater inheritance and is linebred to Pharaoh, Queen of the East, Africander, Warrior, Valiant, Steadfast, County Flower and other famous sires and dams.

His sons out of top A. R. cows are usually for sale. Send for prices and pedigrees.

Our Senior Sire

←LANGWATER CORSICAN
3 A. R. daughters—more on test.
A son of Langwater Moonlight, A. R., and paternal brother to such sires as Langwater Philosopher, A. R.
Langwater Reveller, A. R.
Langwater Midnight, A. R.

"CORSICAN" COMES FROM A PROVED FEMALE LINE

Dam: **Langwater Coral**
14239—644—D
18019—853—A

2nd Dam: **Langwater Cora**
15653—710—D
1 A. R. son, 2 A. R. daughters

3rd Dam: **Langwater Coronet**
12811—679—D
4 A. R. daughters

4th Dam: **Moonlight's Coronet of Jean DuLuth**
13997—706—A
2 A. R. sons, 3 A. R. daughters

5th Dam: **Jean DuLuth Coronet**
20004—952—AA
2 A. R. sons, 5 A. R. daughters

T. B. ACCREDITED No. 533152 N. C. BANG'S FREE No. 409

McNaughton Farms • *Hendersonville, North Carolina*

M. D. McNAUGHTON, Owner C. D. BRIGHT, Herd Manager

R-LANE FARMS • Bassett, Wisconsin

Home of Model Guernseys

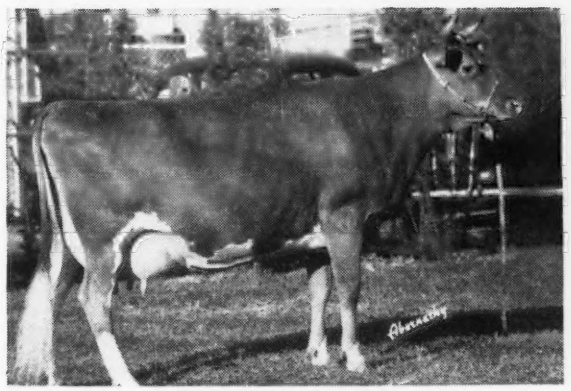

GORDONDALE IRIS
9998—543—EE
Now on test has produced 3132—152 in 73 days 365—5 years. Grand Champion 1944-1946 Wisconsin State Fair. IRIS is a daughter of Green Meads Proud Gallant, A. R.

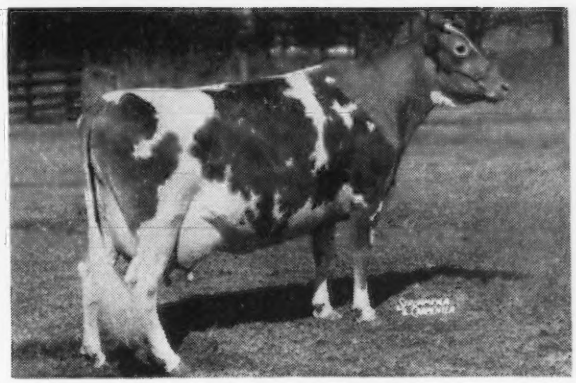

ULTRA'S LA DENA
13341—736—AA
First Aged Cow 1944, Wisconsin State Fair.

Green Meads Proud Gallant is our herd sire.

His 14 nearest tested dams average 14461—735.

WE HAVE SOME CHOICE SONS OF GALLANT FOR SALE.

J. H. RUSTMAN, Owner T. B. ACCREDITED . . . BANG'S FREE ROY SEITZ, Manager

INHERITANCE COUNTS *and*

Green Meads King Powhatan HAS HIS FULL SHARE

Dropped: June 2, 1943

HIS SIRE

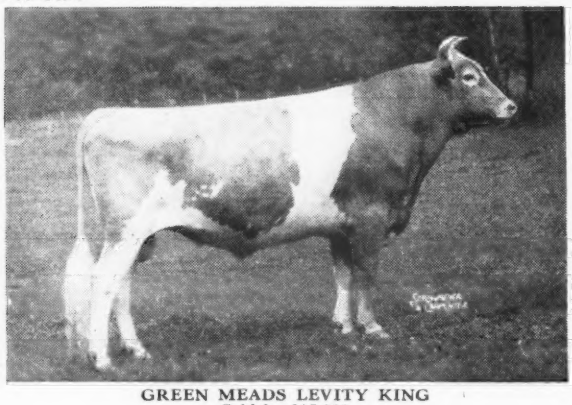

GREEN MEADS LEVITY KING
Sold for $15,000
SALES APPEAL
A son was top bull in the 1946 Curtiss Candy Sale at $5,000.
SHOW RING APPEAL
A son was Sr. and Gr. Champ. Dairy Cattle Congress, 1946. Another son was Jr. Champ. in the same show. He sired the 1st prize Sr. Get of Sire at the Dairy Cattle Congress.

HIS DAM

GREEN MEADS QUEEN WINONA
13981.7—700.3—G
2 A. R. daughters include:
Green Meads Lady Wilma
13864.0—661.9—GG
17213.9—804.3—AA
Green Meads Lady Wilda
12086.1—661.6—FF

She is a full sister to Green Meads Wistar, A. R., that sold in the Bethany-Homestead dispersal for $4,000 at 10 years of age. His 46 sons and daughters sold in the dispersal for $1,019.57 per head.

DON'T OVERLOOK POWHATAN . . . His Inheritance is worthy of your consideration.
His Get Bear out his Inheritance.

BLAIR'S REST

10 miles out on Route 6
Goochland Road

Carefully Chosen Royally Bred GUERNSEYS

Box 314, RICHMOND, VIRGINIA - JOHN D. BLAIR, Owner

DO YOU LOOK FOR MORE THAN JUST A BULL When Selecting Your Herd Sire?

GREAT BULLS COME FROM PROVED COW FAMILIES
and Here's a Bull that has Every Right to be Good.

FOR SALE . . . BULL CALF: Dropped: June 27, 1946.
A good individual—Bred Right with proved cow families close-up top and bottom.

Sire: GREEN MEADS KING OF BARBIAN, A. R.
His first 9 unselected daughters average 11413—530 with first calves. He is by Langwater King of the Meads, A. R., out of Aiyukpa L. Nancy, 10493—614—G, 14044—770—A (2 A. R. daughters, 3 A. R. sons).

This Bull Calf Comes From a Proved Cow Family

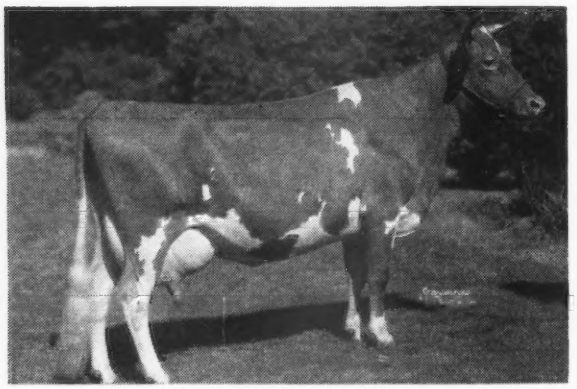

HIS MATERNAL GRANDAM
← **HEWESHURST BERDENA**
11147—635—GG
13592—797—AA
3 A. R. daughters—A Producing Family

MAPLE LANE TOPSY
13383—790—G
14620—825—CC

MAPLE LANE BERDENA'S VALENTINE
13385—739—GG

***Maple Lane Steadfast's Berdena**
12986—702—G

Her 3 daughters have 4 records, 3 as Jr. 2-year-olds that average 764.

*King of Barbian's son that we now offer for sale is out of Maple Lane Steadfast's Berdena, a 702—Jr. 2-year-old daughter of Berdena (see above). HERE IS A BULL THAT WE FEEL WILL SUIT THE MOST DISCRIMINATING BUYER. Price and pedigree gladly furnished upon request.

J. L. SCHWABACHER
OWNER

- BARBIAN FARM - Bethlehem, Conn.

ARDEN FARM

"And thus our life, exempt from public haunt, finds tongues in trees, books in running brooks ... sermons in stones and good in everything." FOREST of ARDEN "As You Like It" Shakespeare

T. HOLT HAYWOOD — CLEMMONS, NORTH CAROLINA

Registered Guernseys

A Combination of GREEN MEADOW—MAXIM Inheritance
FAIRLAWN MAXIM'S FERDINAND Dropped: November 12, 1941

Sire: QUAIL ROOST ROSE MAXIM, A. R. (Sold for $11,000).

He is by Maxim of Burkeville, A. R., out of Quail Roost Maxim's May Rose, A. R.

His Maternal Grandam

QUAIL ROOST MAXIM'S PUFF
11793—631—BB

A daughter of **High Point Prince Maxim, A. R.** Puff is dam of 2 A. R. daughters including Fairlawn Maxim's Goldbug ($3,000).

His Dam

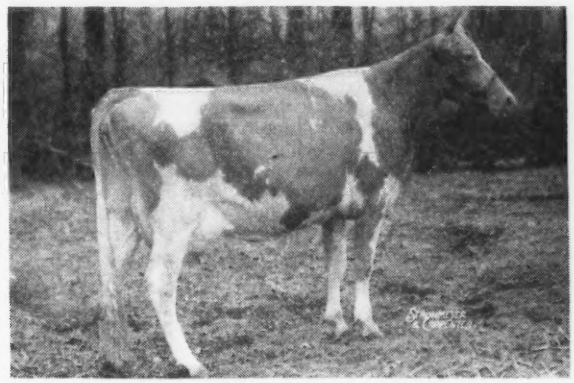

FAIRLAWN PEERLESS DREAM
11461—588—GG; 15306—780—C

A daughter of Green Meadow Peerless, A. R., that is by **Green Meadow Coronation Prince, A. R.**, out of a daughter of **Green Meadow Coronation King, A. R.**

FERDINAND SONS OUT OF TOP MAXIM COWS ARE USUALLY FOR SALE

T. HOLT HAYWOOD, Owner
JOSH QUINN, Manager

T. B. ACCREDITED
BANG'S FREE

Clemmons, North Carolina

Hickory Nut Dispersal

MRS. Alice K. Breithaupt, Chesterland, Geauga County, Ohio, for a number of years secretary of the Chagrin Valley G. B. A., dispersed her herd of 23 registered Guernseys on November 26. The sale was held at Hickory Nut Farm on Center Road, not far from Chesterland.

The herd sold for $6,790, an average of $295.22. Leaving out three young calves, the average was $322.

Spencer Farm Royal Zella, a mature cow, due in February, sold to E. B. Roberts, Jefferson, Ohio, for $600, the top of the sale. "Royal Zella" was sired by Foremost Royal Progenitor and out of Zelma R. of Spencer Farm that made 13672 lbs. of milk and 833 lbs. of fat in AA. She had a full sister that sold in the Fourth Ohio Classic for $800.

A feature of the day was the sale of Bill Breithaupt's heifer that won first over 15 heifers in 4-H work this year and with which he won champion showman. She was Agnes of Hickory Nut Farm, a granddaughter of Foremost Royal Progenitor, purchased by Mrs. Mable R. Newyear of Novelty for $510. Mrs. Newyear secured four females for $1,680. Among them was a top two-year-old, fresh September 27, that produced 1045 lbs. of milk and 48.1 lbs. of fat on 2X milking and a high day of 40 lbs. and sold for $510.

G. L. Porter, Chagrin Falls, secured four animals for $1,095 and Raymond C. Sidle, Wooster, secured five for $1,250. One of the cows that Mr. Sidle bought is to go to Boys Village, Inc.

Arnold Haueter, in charge of Hickory Nut Farm, received many compliments on the fine condition of the cattle. Mr. Haueter has been a 4-H Guernsey club leader in Geauga County for the past three years. There were 15 fine heifers in his 1946 club.

The sale was managed by the Ohio G. B. A., with S. C. Sprunger as auctioneer and Raymond Sidle clerk.

Following is the sales list:

H. C. Baxter, Chardon, Ohio.	
Heifer Calf	$115
Avery Clapp, Spencer, Ohio.	
Judy of Hickory Nut	100
George C. Ferns, Rome, Ohio.	
Kate of Hickory Nut Farm	325
Francis Ginn, Novelty, Ohio.	
Sallie of Hickory Nut Farm	300
Walter Hodges, Medina, Ohio.	
Betsie of Hickory Nut Farm	300
N. L. Mosely, Thompson, Ohio	
Bull Calf	135
Mable R. Newyear, Novelty, Ohio.	
Spencer Farm Royal Ronde	225
Rosanna of Hickory Nut Farm	510
Athena of Hickory Nut Farm	435
Agnes of Hickory Nut Farm	510
C. L. Porter, Chagrin Falls, Ohio	
Bryn Du Pardy	450
Her Highness of Hickory Farm	170
Avalon Red Iris 2d	220
King's Cherub Belle of Avalon	255
E. B. Roberts, Jefferson, Ohio.	
King's Bonnie of Avalon	300
Spencer Farm Royal Zella	600
Avalon Easter Louise	200
Raymond C. Sidle, Wooster, Ohio.	
Roberta May of Twin Isles Farm	280
Spencer Farm Maxie C.	310
Emily of Highland Springs	250
Ellen of Hickory Nut	200
Name Unknown	210
Mrs. W. W. Stearns, Chesterland, Ohio.	
Alice of Hickory Nut Farm	390

Diary---continued

Took an early train to New York, Thursday morning the 26th. Had lunch with D. G. Tenney and discussed his consignments to both The Guernsey and the May Royal-Steadfast Sales. Quite a few Eastern Breeders are consigning to this sale, coming as it does, the day after the annual meeting at Columbus. Consignments so far are of the best quality. Johnnie got some real ones and we got a few together on our way back from Wisconsin. I had been at Rockingham two weeks before but Mr. Tenney would not let the cow go, I had picked Rockingham Finess, as he had sold her son to Mr. Caldwell of Hazelwood Farm, Chester, S. C., and had promised a good record on her. He will be bred to daughters of Rockingham Cestrian. I sold him some years ago, bulls used since have not been satisfactory. Mr. Tenney is very pleased with the Get of Rockingham Reliance. I will try and get there tomorrow, Saturday. This is written between Stamford and Boston, or will get Rex LeParmentier to take a look. Mr. Tenney suggested particularly, Rockingham Catherine, a 5-year-old with 520 in D, by Rockingham Prince Charming, out of Rockingham Holliwreath, 565—G, at C. V. Whitney's farm on Long Island.

After a visit with Mr. Tenney, drove to Sterling Farms, Inc., with Mr. and Mrs. S. H. Golding and this morning and last evening we went over their perfect barns. The Get of both Fairlawn Memoir's Performer and Normandy Levity Steadfast are pleasing and all cattle and buildings are in perfect order. I picked a bull calf by Performer that individually suits me completely, out of Kitchener Royal Jewel, 803—CC, on test in AAA, will make 94 this month and has 3520—185 in 69 days. She is by Douglaston Prince Royal and a maternal sister to Gem of Kitchener, 1035—AA. The heifer is by Normandy Levity Prince, out of Pine Manor Levity, should go 625—GG, by Pine Manor Levity King, A. R., out of Pine Manor King's Gloria, 3rd dam, Douglaston Princess Mary ($3,000), 727—DD, 4th dam, Green Meadow Florinda, 650—G. Nuff sed. I admired in the test barn, Coronation Glamour, just finished with 13740—703—BBB—a Class Leader, (Pending), by Coronation Victory, out of Coronation Golden Rod, 912—AA. She has a half-sister, Sherry, by Coronation Levity Prince, very nice. Emerson Poag, Saginaw, Michigan, has a full brother, Coronation Gold Bond, also Sterlingold Valorie, by Foremost Royal Valor, out of Foremost Perfect Lady, 721—G, 864—AA, 758—AAA, going 770 in GG, and Douglaston Baroness Julia, making 2 lbs. fat per day, out of Douglaston Princess Julia, 583—GG, 745—AA, 2nd dam, Douglaston Coronation Queen, 803—DD, 3rd dam, Green Meadow Florinda, 650—G.

In the afternoon drove to Nyala and admired particularly the great cow, Fairlawn Peerless Ermine, 707—DD. They are using a son and a grandson out of her daughter by Fairlawn Memoir's Performer, very nice. Suggested either one of two daughters of Guernsey Good Will (a Glenburnie-bred one), 19634—861—4A (Pending), one, Nyala's Independent Spitfire, 15853—696—4F (Pending), due in February 1947, by Mt. Ararat Jubelo, and a bred one by Pine Manor Crown Supreme. Horace Lanute had everything in good shape.

Flying Horse and Wethersfield

Henry, the Pingree chauffeur, met me at Hamilton 11:30 Friday night. It was snowing then and the next morning we had well over a foot, nearer two. Corey Garey, Ping, and I went over the entire herd, all looked in better than good condition. In one barn they have 6 cows, 4 due in a few months, the other two just fresh—Flying Horse Royal Rose, 1154—5yr—365C—1050 T. M.; Alfalfa Farm Primrose, 1083—BB; Alfalfa Farm Lute, 1058—BB; Alfalfa Farm Flute, 970—AA; Tamworth Isabel, 920—A; Catamount Melody, 848—AA. Bulls from these dams sell before birth. I have 3 aged ones listed now privately and will sell another of Flute's oldest, by Argilla Fashioner—Flying Horse Footprint in the Golden Bull Dispersal, October 7, with 50 of his daughters. Sold one two years ago to Wey Acres seven hours before birth for $10,000, out of Primrose. Saw some of his Get lately and they are very nice. Tried hard for his sister, (Chedco Colonel—Alfalfa Farm Primrose) won't be nine months Sale Day, for The Guernsey Sale, decision reserved. Am taking an Alfalfa Farm Select daughter from a Douglaston Prince Royal dam, very nice, due the end of March making over 600 in 4D, Flying Horse Select's Sunset. For the May Royal-Steadfast, two heifers, one a Langwater Darius out of Rosewald Maxine's Countess, 569—Jr2—305C (Pending) in Quail Roost this year, her name, Flying Horse Countess, will sell just ready to breed and a very attractive calf, Flying Horse General's Heloise, dropped August 28, 1946, by Flying Horse Colonel's Promise, out of Flying Horse Select's Heloise, 668—GG; 2nd dam, Alfalfa Farm Heloise, 592—G, 1006—BB. The 3 nearest dams average 806. For Virginia, 1947, Flying Horse Norma, dropped October 20, 1945, will be bred to Flying Horse Colonel's Promise, by Rosewald Max (Mussolini—Maxim's Francine, 673—E) out of Rosewald Norma ($3,500) dam of Rosewald Norma's Delora, 504—GG, one of the best daughters of Darius. I believe the best is Rosewald Violet's Milkmaid, going right at 700 at Langwater. They have open heifers out of Flute, Lute, Primrose, and Royal Rose. The Flute one is extra good under and her dam is due back in February. I liked a pair of Colonel's out of Hilltop Butterfat Belle, one on test is extra nice. Their Jr. Ch. at Topsfield this fall maintained his form. After lunch Corey drove me to Wethersfield, later drove Rex and me to South Station where I tried to get a berth on the Federal, settled for a lower on the Quaker due at 30th St., Philadelphia 7:45. Was ahead of time and made the 7:44 to Baltimore and am writing this at breakfast, due in Baltimore 9:35. Went to the John Ames for supper and had a very pleasant time. Mr. Ames will shortly give his decision on The Guernsey and May Royal-Steadfast Sales.

At Wethersfield we picked a pair of Bellarion's for The Guernsey Sale, one, Wethersfield Lustrous, going about 585—600—GG, first 2-yr. Topsfield Spring Show, out of Glen Beauty Gold Cloud with 603—A. The other, Wethersfield Lenore, going 650—EE, 1st 3-yr. Topsfield Spring Show, out of Imp. Betty du Villocq, both are due in April.

For May Royal-Steadfast, Wethersfield Liz, will be fresh with 2nd calf, out of Wethersfield Annie, 547—AA. It is evident that showing is in Rex's mind and I know Mr. Rogers is never adverse. The Bellarion's are proved but what impressed me most was the Wethersfield Prince Charming—out of Bellarion daughters, alike as peas in a pod. The two out of Lavender are particularly pleasing. One may have freshened last night. The other ready to breed, several very well-bred bull calves including one by a grandson out of a daughter of two of the greatest cows got by Green Meadow Coronation King.

December 3rd through 14th

Left home the morning of December 3, stopping first at Friendship Farm, mentioned a few for May Royal-Steadfast, a nice 4-yr.-old, by Friendship Climax Nobleman out of Friendship E. Blossom, 12535—600—CC, due May 5. Another good 4-yr.-old due three weeks after the sale to Royal Crescent, son of Horn's Clarissa, and a lovely calf out of Friendship V. C. Gem, 13924—639—AA, sired by Royal Crescent.

Stopped at Ring-Win for a few minutes and all progressing for their dispersal St. Patrick's Day.

Spent the night in Washington, Pa., and left early for Columbus. Saw the Marben Ford herd that afternoon and tentatively picked a few for May Royal-Steadfast, but plans were later changed as the herd is being dispersed May 12. The Get of Silver Forest Sovereign looked real good.

The next morning looked over the Bryn Du herd for May Royal-Steadfast and asked for two very attractive daughters of Langwater Triumph, Willow Brook's Vickie, 7627—356—F, 197 days, bred to Quail Roost Golden King and Willow Brook's Victoria, 694—301—F—167 days. General Sexton agreed to support General Niedner in the Quail Roost invasion May 5 with a daughter of Quail Roost Lucky King and Quail Roost Maxim's Natola, 17305—825—A (General Vann take note), and a very typy heifer due in March by Quail Roost Lucky Noland and Bryn Du Princess, 11391—546—GG.

Drove on to Bucyrus and had lunch with Dr. Arnold and his family. Percy Jones has the herd looking good

and the daughters of Langwater Country Squire are nice, straight, very dairy, well-attached udders and uniformly straight hind legs. We will have two of his daughters in the Sale. Lone Pine Country Lassie, out of Franchester Noble Lassie, 13881—603—BB, she is due in April and making over 500—G. The other, we will know on later.

Dr. Arnold, Percy and Walter Jones went with me to Fireside. Mr. Zeigler wasn't home, but Don Steed showed us the herd. We greatly admired Aigler Farm Gay Lady, a 10-yr.-old daughter of Coronation Conquest, now making about 875. We suggested a lovely 3-yr.-old, Fireside Violet (Broadland Contender—Aigler Farm Victoria, 634—B), due in June to Sun-Blest Farms Levity Czar, full brother to Argilla Spray, $5,500, Argilla Dispersal to McDonald Farms, and another daughter of Contender out of the old Gay Lady cow also due in June to the same bull, Aigler Farm Carol Ann, making 500—EE, by Raemelton Aigler Prince.

We then went to Arthur Hansen's and picked Gray Haven Aigler Beauty, 10751—504—FF, by Raemelton Aigler Prince out of a daughter of Coronation Conquest, due in March.

From there to Charles Russell's. He wasn't home but his sons showed us through the herd. Their son of Langwater Freeman and Franchester Scarlet should do them a good job. Saw Mr. Russell in Clyde where we ate supper and then back to Lone Pine.

Drove on to Mt. Vernon that evening where I met Hap Huston and Larry Bartlett. They had been waiting quite a while so we went out to Larry's for the night. The morning of the 6th, we visited Russell Ewalt's, Bouton and McKee's, S. A. Hall's and Luther Laymon's. From Luther's we got a classy-bred heifer by Antietam Monarch (Langwater Vagabond—Antietam Krysta's Mona, 11925—652—DD) and out of one of his best brood cows. We got back to Bartlett's in time for the second suptuous meal of the day prepared by Mrs. Bartlett. After talking Larry out of his best cow, Hermitcroft R. Kitty, a lovely 4-yr.-old, making about 550, we left him to continue construction of his new milk receiving plant in Mt. Vernon and drove to Raemelton. Here we admired and begged for one of the top 3-yr.-olds in the country, Raemelton Levity Netta, by Pine Manor Levity King out of Raemelton Corking Netta, 11091—596—B. She should make about 575 with her first calf and is really beautiful. She also has 2 younger twin sisters. The Pine Manor Levity King's looked good and we discussed several other daughters.

We then went on to Franchester Farm at West Salem. Charles Bolton and Hap plan to move the entire operation to this place and it should make an ideal set-up. The cattle showed Jimmy Williams' expert care, and we picked two heifers due in March. Franchester Handy Witch by Langwater Henchman out of Franchester Waterwitch, 744—B, she out of Bachant, the other by Bethany Pola's Wistar out of Marigot of Starr Farm with 3 records over 900. The Ace calves are stylish and uniform. We have a son out of Secret's Radiance in. He has a great cow for a dam.

Stopped at Harold Holdridge's for a quick look. He has a real high class 4-yr.-old daughter of Vagabond's Steadfast out of Franchester Kindly, 447—GG, she by Countryman out of a Shah daughter. Harold came with us and we went to Paul Bargar's for a pleasant evening. The Bargar Brothers are going forward this year.

Left Franchester early the next morning, Saturday, for a tour east of Cleveland with Hap and Harold. First stop was Roy Cope's. He has a good working herd. Picked up Dwight Graham, a progressive breeder who rode with us the rest of the day. Stopped for a look at Arthur Wisler's and Bill Baughman's. He has a good working herd also, and has used several Bethany bulls and owns a half-interest in Argilla Piper with Wade Wehr. We were at Wade's next and saw Piper. He could go a long way in the show ring, by Philosopher out of Argilla Forlo, 17342—814—AA. Wade also has with Roy Cope, a son of the great cow, Antietam Sonsie.

From there to Elmer Riehl's where we picked a daughter of his great old King's Lucky June cow with 17521—846—AA, due in the spring. Stopped at Earl Lindsay's, he had a good 2-yr.-old but she freshened in October. Visited Willard Lindsay and his mother just as they were milking. Back to Franchester for the night.

On Sunday, Don Pattison was with us. He has a place near Wooster. We were at Lloyd Ober's as he was finishing his chores. He is a hard worker, making a lot of milk and using good bulls. He had just sold a half-interest in McDonald Farms Oberland (McDonald Farms Distinction—Douglaston Lady Augusta, 12106—607—E) to McKitrick's. From there to Leland Bingham's. His herd looked good and we got a very nice 3-yr.-old by Ken-Mar Hills Conqueror out of Brian Boru Lady Sheba, 671—GG, 721—EE, she by Green Meadow Reliance.

Next, at Sam Chinn's. He had a nice daughter of Franchester Shamrock making about 700. At Thomas Harville's we got a good bred heifer by Kenfleur's Bright King, due in the spring. The Langwater Brilliant daughters looked good. We then went to Bargar's where Paul met us. "Forward" looked well and we picked a daughter out of Cadet's Daisy Ruby with 561—4A (Pending), next dam with 767—A. We stopped at Hap Huston's farm and will probably get a good cow. She is a 605—DD, daughter of Franchester Shawnee, dam by Langwater Shah, due three weeks after the sale.

Returned to Franchester and we went over the herd with Charles Bolton. He is an enthusiastic breeder and knows his herd well. We added Marimack's May Gem to the consignment. She is making about 770—CC and is by Vagabond's Steadfast out of Franchester May Lass, 14769—657—A.

Spent the night with Harold Holdridge. Had an enjoyable visit with John Shultz, Monday, and asked for a lovely daughter of Langwater Merry Royal out of Charlescote Petal, 8817—409—GGG, due in February. Had lunch with Mr. Belt and picked Graceland Bomber's Priscilla, making a good record with first calf and will be fresh again. The dam has 827—CC. Paul Priddy has the herd looking good. They has just finished a new bull barn.

At Penn Villa, Mr. Penney showed us the herd and we admired the Get of Riegeldale Emory's Steadfast out of Riegeldale McK. Angel, she out of Douglaston Coronation Queen, 13860—803—DD. Mr. Belt owns half-interest in him. We hope for a daughter of his out of Madonna of Penn Villa, 632—GG, next dam, Melba of Penn Villa, 745—GG. She is tops. Another daughter of Madonna by Foremost High Honor will be fresh and right for the sale.

Arrived at John McKitrick's just as he was finishing milking. The herd showed his attention, looked like they were really pouring out the milk. He has a daughter of Caumsett Valor (May Royal's Valor—Caumsett Ida, 9 A. R. records) that milked 92.6 one day, highest I have ever heard for a Guernsey cow. We didn't decide on anything for the sale, but discussed a couple Chum daughters out of Forward daughters, one, a bred heifer out of Forward's Rebecca, 12463—531—GG, next dam by Langwater Duvaux, another, Chum's Josephine, due March 20 out of Forward's Josephine, 14548—674—DD. John is quite pleased with McDonald Farms Oberland.

Met Otto Kline in Fort Wayne the morning of the 10th and saw Earl Groth at his store, very busy with the Christmas rush but not too busy to talk cow. We went out with Byron Somers to his well-kept place. He has a good foundation, mostly from McDonald Farms. Visited Clarence Schust, another enthusiastic new breeder. He took us to Willis Gardner's. He has a lot of Pine Manor blood. Lloyd Simmons has the cattle in good shape. After lunch with Messrs. Groth and Schust, Otto, and I went to South Wind Farm. Here again the cattle looked good and were giving out the milk as a result of Floyd Krauter's hard work. The McDonald Farms Darnall's (Myhaven King—Prediction cross) looked like he will prove to be one of the good bulls.

We picked four to select from, Augusta's Day Dream, a fresh 2-yr.-old with a lovely udder; South Wind Bess's Dolly out of South Wind Junbright's Bess, 663—A (Pending), and now making over 700; Bertha's Dutiful, full sister to one sold in last year's Mid-West for $1,000 and Dorinda D. out of South Wind Doris, 650—B (Pending), she by McDonald Farms Countryman. Possibly South Wind will be represented at Mid-West and May Royal-Steadfast Sales.

We drove on to Indianapolis for the night, stopping for a short but pleasant visit in Bunker Hill with Pete Stranahan, manager at Shuttlewick when Otto worked there.

Out to Normandy Farm the morning of the 11th. Kenny Tate showed us around. Otto mentioned how the herd has made marked improvement, the Normandy Levity King's are real dairy cows. We hope for Normandy Gilly, making about 660—EE, by Levity King out of a 618—GG, Coronation Prince Steadfast daughter and a heifer by Normandy Matchmaker, due in April out of a 534—GG daughter of Levity King. Maternal grandam of both is Thatch Meadow Gazella, 652—FF, 638—B. Ed Wallace, who was working on Indianapolis milk problems, met us at Normandy and we went over to see the remnants of Dr. Little's herd. They were being dispersed that day but did not stay for the sale. The cattle were in poor condition.

At Eagle Valley we suggested Eagle Valley's Hellene's 2nd, 4-yr. Ind., this fall, by Lord Challenger of Ridglydale.

Also, a very nice daughter of McDonald Farms Hassan out of Eagle Valley's Ruby, 305—AAA.

Ken Tate went with us to Kenny Smock's at Noblesville. We had an enjoyable evening and discussed many matters. Flying Horse Select's Harp ($3,800 Ohio Classic), looked good but had not calved on the day so Mrs. Smock bet me he would be a bull. I found the letter with the $10.00 in it on arrival home. She has named the heifer by Langwater Forward, Harmonica. We met Erwin Wessel, another new breeder with sound ideas. His place is south of Indianapolis. The Smock's have a good foundation and are anxious to have one of the top herds in the country.

Left Otto in Elkhart the afternoon of the 12th and went to Eby's. They were busy building a new calf barn and have a very good uddered herd. Picked a heifer by Langwater Timothy out of Lockshore Babs with 459—GG and making over 600—BB, she by Lockshore Crystal Prince. Her 3rd dam is St. Croix Emmaline, 1017—A, also, a large powerful cow, Lookwell L. Sally by Langwater Lookwell out of Lookwell Susan, 575—BB. Had supper with Everett Eby and his family, five children, and all interested in cattle.

Got to Oscar Weaver's as he, his wife, and son, Truman, were finishing milking. Truman, about 12, is a good judge and knows pedigrees. Selected a bred heifer by the great proved bull, Yellow Creek Meadow King (he goes to Mulhocaway in the Spring) out of Yellow Creek Butterfat Beauty, 598—GHI, she by Clarlon Butterfat Emblem out of Nancy Hanks of Silver Maples, 20074—1087—A.

Met Oscar early the next morning and we started in the quest of cattle. First stop was Russell Wenger's, a good farmer-breeder with a working herd. He did not have anything just right for the Spring but should have plenty in a few years. Next, Oscar's brother, Virgil. Here we picked Villa Crest Lilybloom making about 600—C, by Pine Manor Crown Supreme out of a daughter of Gwynllan Farm Pharaoh, now on test (sire of Pharaoh's Jean of Gwynllan, 831—5yr.—365C, Pending, $5,000, high cow Bethany-Homestead Sale to Sterlinggold), now on test; next dam by Green Meadow Ambler.

From there to The Starr Farm, a practical large farm. Ross Martin and Julius Moy are doing a good job. Picked a bred heifer due May 1 by Langwater Monopoly (he traces on the bottom to Imp. Mignon's Polly of Oaks Farm as does Green Meadow Melba) out of Missaukee Pansy's Lida with 14062—731—C and should make over 800 this time, which will be the third daughter out of six at The Starr Farm by Ox Bow Eunice's King to pass 800. The heifer's full brother brought $1,100 at Elkhart County Sale this past fall.

Oscar then led me like a hound on a hot trail into the home of the Southwestern Michigan Butterfats. He had been there before. Showed me the barn he bought Nancy Hanks of Silver Maples out of for a small figure.

The first stop was Evan Toney's at Niles, Michigan. He has just a few cows but the one we got is a real one, Oak Island's Rosy. She was first 3-yr.-old and Res. Ch., Southwest Michigan, '46. She has lots of style and quality and a real udder, texture like velvet, veins all over it, has made 10868—535—at 3 yrs. in C. T. A. She is due a month before the Mid-West Sale. This cow shows the effect of Bethany Adventurer and Homestead Athenian, both by Imp. Archer of Cloture, he by Imp. Primrose's Butterfat, had on this section. Rosy is by Superior of Tamarack Ridge, Hudson Brothers' good bull.

At Hudson's we tried for Patsy Jane of Meadow Lane, 12016—611—Jr2HIR, due April 19. She is by Superior out of Pansy's Patsy of Meadow Lane. This is one of the top female families in the breed. Patsy has another daughter in the Hudson herd and both daughters have heifers by their maternal grandsire and are in calf to him. Polly's Pansy of Meadow Lane, the dam of Patsy is at Hominy Hill, 16132—780—B, and recently finished with 18151—821—AA. Saw her recently and she looks the part. "A cow can transmit no more than she inherits."

Saw the herds of Albert Schram, Walter Schaub, Burton Richards, and Fred Gleason, he was the man who brought Bethany Adventurer into this neighborhood. He has a real dairy herd, but nothing freshening right for the Sale.

Arrived at Fax Toney's after dark and found the cow that was champion at the Sectional Show last Fall, Oak Island's Dairymaid, tracing 5 times to Imp. Primrose's Butterfat. This cow has a great top and body and will be fresh three weeks at Mid-West Sale.

We stopped at Ralph Johnson's late at night and saw his herd of Butterfats, one cow had just finished with 735—AHI. He is now using two good bulls, one from Mulhocaway by Clara's Heartsease Butterfat and Flying Horse Amy's Horatius. His pedigree is a Levity-Butterfat criss-cross a la Bob Murray.

Back to Elkhart by midnight and off to Chicago at 5:00 A. M.

December 14th through 21st

Left York Friday evening, the 13th and Johnny met me in Chicago the next morning. We attended the Curtiss Candy 4-H and FFA Sale and saw 47 calves, steers, sheep, and hogs bring satisfactory prices. The six Guernsey heifers averaged $379, seven Holsteins $338, 5 Brown Swiss $161, 10 steers $200, 4 Shropshires $58, 15 Yorkshire bred gilts $131. 23 went out of the state, 24 stayed in Illinois.

We propose to offer eight Guernsey heifers in our 55th Sale at Timonium, January 27, to Maryland 4-H and FFA boys and girls.

The next day, Sunday, we picked a pair of twins by Green Meads Levity King out of Finchley Manor Joan, 616—Jr4—365C (Pending), by Cesor Pharo's Marshall. They will be sold, bred to Curtiss Candy Levity Heir, for the Mid-West Sale at Waukesha, Wisconsin, May 10; and a Green Meads Levity King out of King Hill Rexqueen, 836—E, for the May Royal-Steadfast at Columbus, Ohio, May 15, the day after the annual meeting.

Went to St. James and picked up Bert Cox and went on to Mr. Zimring's farm at Lombard, Illinois. Suggested either Conrad's Nada, 521—GGG or her daughter by a son of Secret's Jewel, 665—GG, 772—B, and Riegeldale Emory's Conrad.

The next morning we started early and picked a good one at Finchley Manor, Finchley Manor Merry, due right after the sale with first calf, by Finchley King of the Meads (Langwater King of the Meads—Green Meads Theda Amelia) out of Finchley Manor Mirth, 446—EEE by Cesor Pharos' Marshall.

Stopped at Golden Bull, we will disperse this herd either October 4 or 7. They will have Flying Horse Footprint by Argilla Fashioner, grandsire of Flying Horse Royal Rose, 853—GG, 1154 5yr.—365C—1050 T. M., out of Alfalfa Farm Flute, 775—GG, 962—EE, 756—CCC, 970—AA, whose sons have sires of two Class Leaders and 40-50 of his daughters. I sold them most of this herd in the Spring of 1943; from Green Acres, Cambridge, Md., Frank Price and Charlie Wilson, real dairy cows, many by Broadland Masterpiece. They have a 4-year-old by him, Marietta of Green Acres, milking now 63 lbs. on 2-time.

From Golden Bull we went to meet Clarence Sheridan in Madison, Wisconsin, as I wanted to discuss the regulations for interstate shipping in and out of Wisconsin with Dr. Larson, since we plan the 1947 Mid-West Sale there. Had a most satisfactory visit.

We were delayed by slippery roads but got to George Harrison's at Fond du Lac and picked a heifer, Wiscaway Iris, 2nd calf due the middle of March by Fairlawn Fearless, out of a 434 lb. daughter of Cooper's King Louis, doing well on re-entry.

From Clarence Sheridan we picked a full sister to this year's $1,000 heifer by Argilla Cheerleader, A. R., out of Luxerin Rosetta, 541—GG, by Gayhead's Mohammed. Had a fine visit and supper with the Sheridan's. They have a real dairy herd and all pull together, young Barney is the third generation I have known and their sort make the Guernsey breed the farmer's cow.

Spent the night with Otto Kline at Wey Acres and picked four heifers by Coronation Levity Prince. Hope for consignment for both Mid-West and May Royal-Steadfast Sales. The herd looked great, Hominy Hill Rosabelle, in calf to Flying Horse Colonel Levity ($10,000) is as good a senior yearling I have ever seen. Took Otto with us and went to Waukesha where we met Delbert. We drove around all afternoon without pinning anyone down, partly because the vaccination and accredited plans are not yet in complete mesh.

Visited Dave Owen, Hubert Kipp, Archie Jenkins, Lee Burlingham, Charles Maule and Wern Farms. Chet Williams took us to dinner at the Avalon Hotel. We will have a a daughter of Green Meads Napoleon to offer out of a 700—lb. daughter of Corium Slogan's Muiroc. Dave Owen may have one by the same sire, Spent the night at Waukesha. Delbert went home and we were at McKerrow's early. Had a good visit with Gavin and their son Will showed us the herd. They not only have a good herd but it is improving. Settled on McKerrow's Chief's Jennie, a bred heifer by Cesor Penwyn's Chief out of Mary Ann's Ginnie.

Stopped at S. A. Weyenberg's, the herd looked well. They will have Otto select a bred heifer later. We took Otto home, the next stop was Frank Fox's. Frank Jr.,

showed us the herd and we selected Fox's Goldilocks of Waukesha, 528—EE, just 5 yrs. due the middle of April, by Blakeford Dynast, out of Fox's Goldy of Waukesha, 493—G, by Admiral Gold, A. R., out of a 657 daughter of Rosemont Butterboy, he out of Gerar Fanny 2d, 611—G, 647—DD, 825—A ($7,600). Al Fox is superintending the A. R. work for Frank and we had a pleasant visit with him.

Next stop was Art Davidson's where we suggested a good young cow by Hilltop Butterfat Blazer. Then to one of my oldest friends, Clarence Hulbert, we suggested a couple, decision later.

Arrived at Bill Gilmore's Lookout Valley Farm, Lake Geneva, about dark. The cattle looked clean and comfortable, making creditable records.

Gerald Jenkins and his most pleasant wife insisted we stay for supper and the night, we were more than willing. We selected a bred daughter of McDonald Steadfast King (Myhaven King—McDonald Farms Donita) out of Woodacres Royal Vivacious, 13252—599—Jr3—365 (Pending), a real one. Were at R-L Farm by nine and picked two good ones. Linland Shirley Lee, just four, due in January and will be on test, traces four times to Imp. Hilltop Butterfat and three times to Governor 3rd of Les Grantes. Also a 2-year-old due in February by Charlescote Playmate (Langwater Peter—Woodholm's Honeydew) out of a St. James Philosopher's Robin daughter of Green Meads Queen Flirt.

Stopped for a short visit at Curtiss Candy. Stopped at Wm. Schrag's at Hebron, Indiana, recently moved from Canada. Picked a 2-year-old with an excellent udder by Clovelly King's Leader, going well on test, out of an extra good Green Acres Bickwick's Commander daughter.

Spent the night in Fort Wayne and were at E. J. Brookhart's Ancestral Acres Farm, Celina, Ohio. Picked for May Royal-Steadfast an extra good heifer by Foremost Concentrate out of Marietta le Rose, 10552—567—DDD, by Villa Way Pilgrim (sire of Dorothea of Olentangy) out of Leader's Alice Also, 617—AAA.

Next stop, Herb Krimendahl's Sun-Blest Farm. He had flown in his Company's plane from Columbus especially to see us and was on his way to Indianapolis. We suggested three Langwater Esquire daughters, full brother to Langwater Venus, 1011—D, one full sister to Sun-Blest Farms Clover Blossom, $3,500, Mid-West '46. Another out of Fairlawn Co-Ed, 612—EE, 674—AA, she by Green Meadow Hornet, and one out of Pine Manor Lillian, 516—F.

Next stop, L. Benton Tussing, Marben Ford Farm, Reynoldsburg, Ohio. We are dispersing his herd on May 12, the Monday after Mid-West and before the annual meeting (see page 246).

Spent a very pleasant evening and night, left early and drove hard, home by 6:30. The roads were slippery with snow.

Louis McL. Merryman, Jr., & J. B. Merryman
Sunday, December 29

We picked up Ray Griffin, Mgr. of Hill Girt, and drove to Witchwood. Ray told us that he had inseminated almost 40 head to Emory the first month and 12 of the first 16 heifers bred, had gone over. At Witchwood we selected two heifers and hope for a July calf by Langwater Helios out of Harmony Hollow Fleur, 18187—900—A, next dam, Harmony Hollow Flora, 17691—857—AA, she a ¾ sister to Mussolini. The other, a stretchy, deep yearling by Langwater Wizard out of Harmony Hollow Lilac, 16399—711—Sr4—365, she by Helios out of Harmony Hollow Flora. The herd looks good, Antietam Janice has about 11500 lbs. milk in the first 6 months.

On to Gardenville where both Tony Jardine and Graham Foster showed us through. We started working on Tony right away for Charlene, Douglaston Baroness Darling's daughter by Pine Manor Melody Master. All had seen and admired her before. Also tried to get the last son of Douglaston King's Charlotte, 15228—828—FF, 19751—988—AA, by Gardenville Supreme, sire Riegeldale Melba's Emory, $30,000 dam, Douglaston Baroness Darling, $8,800. This bull is bred on the formula like Langwater Pharaoh and a host of other great bulls. This bull could stand in the strongest herds in the land. Hope we get him. We all were impressed by the family from which he springs. His dam looks as good as I ever saw her. Also admired Pine Manor Courtesy by Coronation Count out of Pine Manor Crown Jewel, 14550—833—DD ($8,000). Tony can't make up his mind which of the three heifers to let us have. He will pick one and will let us hear later. After a pleasant visit with Louise we left on a sheet of ice. Gardenville is also consigning to May Royal-Steadfast Sale.

For Catalogs and Information write:

Louis McL. Merryman & Sons - Sparks, Maryland

D. H. I. A. Records

In an article on A. R. testing that appeared in the Guernsey Breeders' Journal of July 15, 1946, the statement was made that "Finally, for those who feel they cannot keep daily milk weights but who feel that recognition should be given the ordinary D. H. I. A. record, the Cattle Club provides its Herd Improvement Division of the Advanced Register which simply and solely provides the facilities for getting the ordinary D. H. I. A. record into the permanent records of the breed and available to the public".

An exception is made to this statement by a supervisor of A. R. testing. C. M. Cummings, assistant secretary of The American Guernsey Cattle Club, in correcting the statement says: "A Herd Improvement Registry record is somewhat more strict than a Dairy Herd Improvement Association record. Although Dairy Herd Improvement Association tests are accepted in Herd Improvement Registry testing, when approved by the officials in charge of testing in the various states, the Herd Improvement Registry rules provide:

1. Application to test must be made to the breed organization and the owner must notify the superintendent of testing in his state.

2. Production credits are computed and verified by the breed organization and not by the supervisor.

3. Bi-monthly testing is not approved.

4. Surprise tests, with dry milking, may be ordered at the discretion of the breed office, or the state superintendents of official testing.

5. Tests may be disregarded, if they do not compare favorably with the tests of the preceding and following months.

6. All tests must be approved by the state superintendents of official testing."

Kovler Purchases Foundation

Mrs. Jerry Kovler and John Goins, owner and manager respectively of Undulata Farm, Shelbyville, Ky., recently purchased seven Guernseys from Minton Hickory Farm, Barbourville, Ky. The group was headed by Mountain Butter Girl and two daughters of Hightide's Butter Boy.

Nola E. Minton reports that Green Meads Buttercup is now 15 years old and due to calve again early in 1947. She has had seven heifers and one bull in the past eight years. She was grand champion female at Rochester, N. H., Guernsey Show in 1933.

REGISTERED GUERNSEY CATTLE

GRASSVIEW FARMS

MR. AND MRS. J. W. GRASS ★ ROSWELL, GEORGIA

Our Senior Sire . . . RIEGELDALE EMORY'S MAXIMOST

Dropped: JANUARY 29, 1944

COMES FROM A GREAT FEMALE LINE

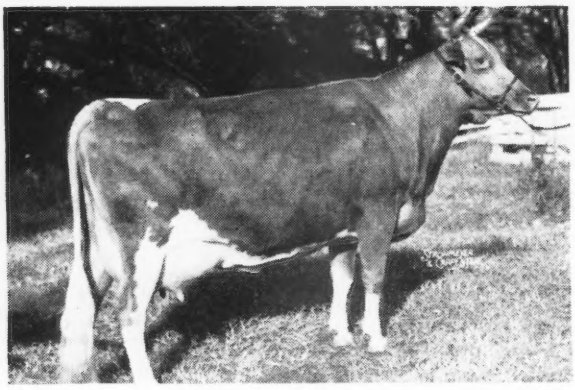

Sire: **Riegeldale Melba's Emory, A. R.**
Sold for $30,000 to Hill Girt Farms.
Sire: His Majesty of Bournedale, A. R.
Dam: Green Meadow Melba
15342—963—FF—World Record

◀ Dam: **Riegeldale Majesty's Sue**
10034—539—G
14101—733—E
14410—788—AA

2nd Dam: The great cow **Klondike Gay Freda, A. R.**
5 A. R. daughters, 1 A. R. son. Tracing through Gay Freda—Maximost strengthens the Foremost blood lines in our program.

Get a little of this Foremost-Coronation breeding by securing a Maximost son.

Several sons available at this time out of good A. R. dams.

Write us for price and pedigree.

FULLY ACCREDITED FOR T. B. — BANG'S FREE

G. L. COX, Manager

Complete Dispersal of the S. M. Pistorio Herd

MARCH 10, 1947 MARYLAND STATE FAIR GROUNDS TIMONIUM, MD.

65 Head 31 COWS 10 BRED HEIFERS 22 OPEN HEIFERS 2 BULLS ● **Herd has been assembled by purchases in the 45th and 50th Merryman Sales and the Bethany-Homestead Dispersal.**

Featured in the sale are:—

COWS . . .

Bethany Star Alice
Dropped: April 10, 1944

Bethany Favor's Patricia
Dropped: February 12, 1937
10837—548—G
13509—656—A

Blossom's Sunburst
Dropped: July 1, 1937
10623—552—GG
12978—728—A

Count's Content
Dropped: May 1, 1937
10532—538—FF
11844—609—A

Bethany Wistar's Lass
Dropped: August 2, 1942
12614—579—GG

COWS . . .

Bethany Lass
Dropped: February 2, 1942

Coronation Beatrice
Dropped: February 12, 1941
13645—589—DD

Bethany Wistar's Marilee
Dropped: July 18, 1944

HEIFERS . . .

Bethany Happy Constance
Dropped: October 23, 1945

Heifer out of Bethany Favor's Bessie
Dropped: April 7, 1946
11867—524—AA

Bethany Noble Bess
Dropped: June 26, 1945

Wistar's Bonny Bess
Dropped: January 28, 1946

For catalogs write...

LOUIS McL. MERRYMAN & SONS - SPARKS, MARYLAND

GONE . . . *But Not Forgotten*

GENIUS has 36 A. R. daughters—3 over 700 lbs. fat; 12 over 600 lbs. fat; 31 over 500 lbs. fat. He is sired by Upland's Genius, A. R.—a son of Langwater Cavalier, A. R., and out of Willowmere Lily Rose, 13648—633—A, 1. A. R. son, 1 A.R.daughter

◂ WILLOWMERE GENIUS, A. R.

His Daughters Produce

Willowmere Francesca	13865—724—A
*Willowmere Vanity Fair	15317—711—E
Willowmere Priscilla	14281—711—BB
Willowmere Romona	14937—678—E
*Willowmere Evaletta	13619—678—D
Willowmere Patricia	12925—620—BB
Willowmere Pollyanna	12688—613—A
Willowmere Susanna	14089—610—A
Willowmere Nannette	12819—608—A
Willowmere Marianne	12829—608—D
Willowmere Antoinette	11932—608—AA
Willowmere Georgette	11484—608—A

A COMBINATION YOU'LL LIKE

*MAXIM bred bull calves out of GENIUS daughters for sale. Especially promising is **Willowmere Maxim's Everett,** dropped: October 8, 1946. **He is a show bull** and placed 3rd this year at Richmond, Va. Sire: Clear Spring's Maxim Victory, a **double grandson** of **High Point Prince Maxim, A. R.** He is out of Willowmere Evaletta (see above). We also have an outstanding Victory son out of Vanity Fair (see above).

WILLOWMERE FARM • P. O., FAIRFAX, VIRGINIA

ACCREDITED HERD NO. 47808 (**On Lee Highway at Merrifield**) Phone: FALLS CHURCH 1954-J

B. F. SALSBURY, Owner A. N. DUNLOP, Manager

Our Foundation Cows

Rich in the blood of

FOREMOST ROYAL BLEND

FOREMOST MASTERPIECE

ROYAL SUPREME

VALOR'S ROYAL

MAY ROYAL'S VALOR

OUR HERD SIRE

Foremost Farm Fields

A double grandson of
MIXTER MAY ROYAL

Line-bred to such great cows as

MIXTER GOLDEN CHARM

YEOMAN'S MIXTER CHARM

MIXTER FAITHFUL

His Sons Occasionally for Sale

Farm Fields

WYTHEVILLE, VIRGINIA

HAROLD P. STREET
Owner

HAROLD STREET, JR.
Manager

A PROMISING YOUNG SIRE

From a Great Female Line

SUNNY VALLEY'S COUNT

Sire: CORONATION PATRIOT, A. R. (Green Meadow Coronation Prince—Langwater Flirt, 12610.2—544.1—G).

COUNT'S DAM

CRESCENT MAY SEQUEL (SNAPSHOT)
15255.2—888.7—BB 16394.0—956.9—A
2nd Dam: CRESCENT ULTRA MAY'S PRIDE
12328.5—657.6—G 15073.0—816.5—C
3rd Dam: MARU'S MAY
18165.9—961.0—A 17334.7—900.6—A

3 dams average 16544.3—911.5

COUNT'S FIRST DAUGHTER

SUNNY VALLEY DAWN, 11457.4—613.0—GG—924 milkings. Others on test making up to 2.5 lbs fat a day as 2-year-olds.

HIS SONS FOR SALE

Sunny Valley Farms

New Milford, Connecticut

GEORGE D. PRATT, JR., Owner

Address all correspondence to WILLIAM ROBERTS, Manager

Keep Your Eye on Meteor !

T. B. ACCREDITED 540026
BANG'S FREE 37

We Believe in His Inheritance

Riegeldale Emory's Meteor

Dropped: June 28, 1943

A double grandson of

His Majesty of Bournedale, A.R.

Nejasco FARM

Registered Guernseys

DR. GRADY N. COKER *Owner* JULIUS BELL *Herdsman*

CANTON, GEORGIA

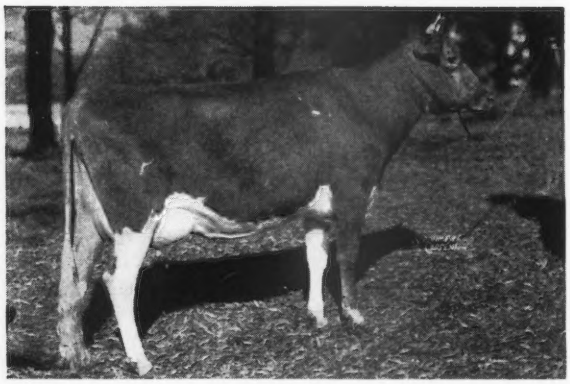

HIS DAM

← Riegeldale Majesty's Meta

12464—658—D

Sire: HIS MAJESTY OF BOURNEDALE, A. R.

Dam: GAYOSO BONNIE LASS
14306—641—A

A Granddaughter of Langwater Actor, A. R.

META is a full sister to Riegeldale Majesty's Bonnie, 12188—634—EE.

ALL THIS AND MORE . . . METEOR is sired by **Riegeldale Melba's Emory, A. R.,** that was recently sold to Hill Girt Farm, Chadds Ford, Pa., for **$30,000.** Emory is by "His Majesty" and out of Green Meadow Melba—World Record Cow **in FF.**

A SHOW BULL . . . METEOR was senior and Grand Champion at the South Eastern Fair, 1946.

METEOR SONS FOR SALE . . . Especially promising is a METEOR son out of Riegeldale Mck. King's Delta, **12190—602—FF.** Delta is by Riegeldale Viscountess' Mck. King that is by Green Meads Coronation King, A. R., out of Bournedale Viscountess, A. R. **This calf was dropped: February 5, 1946. He is bred right. He is right.**

Friendship Guernseys

A double Great Grandson of Valor's Climax, A. R.

ROYAL CRESCENT

Sold in 1944 for $2,500

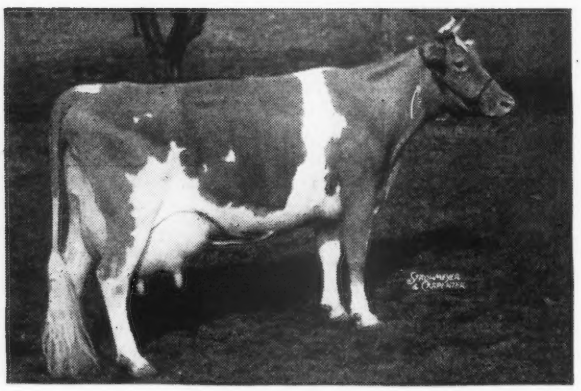

Sire: **Horn's Joan's Crescent, A. R.**

← Dam: **Horn's Clarissa**

18434—884—AHI

17966—909—AA

A daughter of Friendship Crescent, A. R. Thus Crescent is a double grandson of Friendship Crescent, A. R.

She was sold in 1942 May Royal-Steadfast Sale to Mr. John S. Ames, Langwater Farm, North Easton, Massachusetts, for $2,300.

We have—Crescent bull calves—rich in this great cow's inheritance—for sale.

Many are out of A. R. dams rich in Valor's Climax breeding.

SEND FOR PRICE AND PEDIGREE

FEDERAL ACCREDITED

Friendship Guernseys

STATE BANG'S ACCREDITED CERTIFICATE No. 3

Estate of A. A. Thompson - NEW GENEVA, PENNSYLVANIA - Evelyn Thompson, *Manager*

Coldspring's Romulus Valor 347086

Born: October 16, 1943

and Three of His Yearling Daughters

will be sold in

Louis McL. Merryman's 55 Sale

MONDAY, JANUARY 27, TIMONIUM, MARYLAND

18 Daughters Retained in Our Herd

His Sire

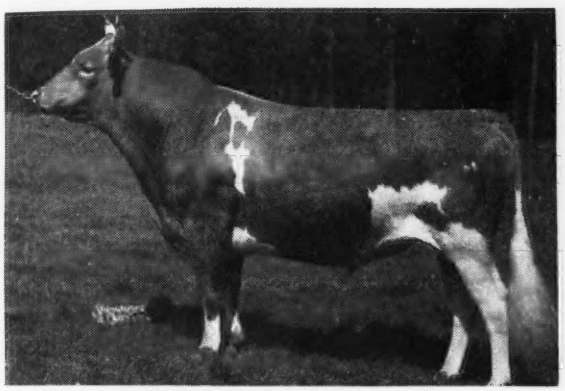

LANGWATER ROMULUS
35 A. R. daughters
4 A. R. sons
A son and daughter sold for over $14,000 each in 1946.

Paternal Half Sister

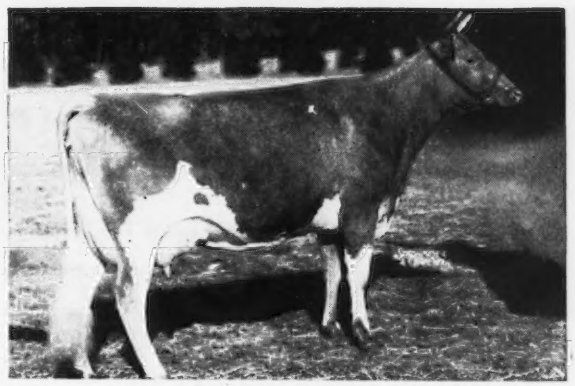

COLDSPRING'S ROMULUS' BEAUTY
10783—609—GG
14374—746—C
Sold for $16,500.

His Dam

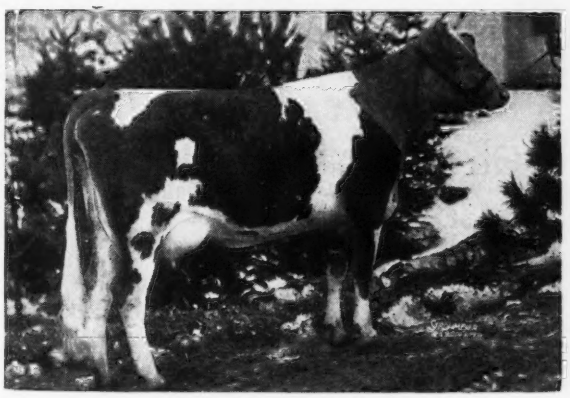

COLDSPRING'S VALOR'S BESS
12146—704—GG
15228—835—AA

Maternal Grandam

COLDSPRING'S MAY ROSE
12670—659—F
16922—894—A

WINDWOOD FARM • **Canandaigua, New York**

J. JUDSON MORGAN, Owner

RAY CARR, Herd Manager

WAKEFIELD MAXIMS

One of our Junior Sires

WAKEFIELD ROSMAN

A Paternal Sister

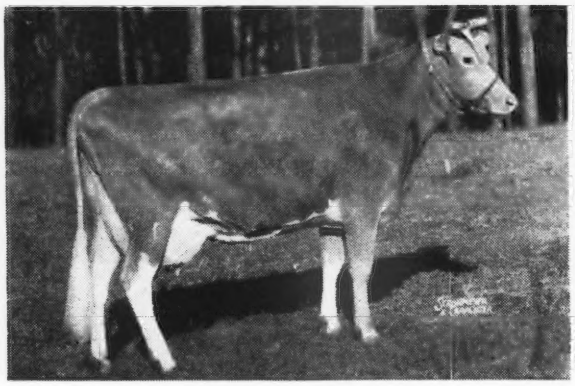

WAKEFIELD GENEROUS
12897—720—AA

Typical of our A. R. cows

A Maternal Sister

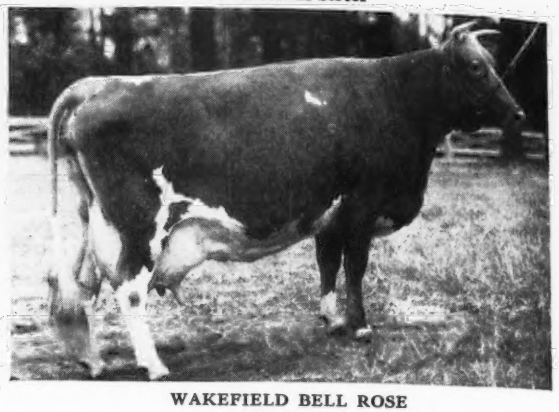

WAKEFIELD BELL ROSE
15328—799—A
2 A. R. daughters

She is a full sister to our herd sire, Wakefield Majesty's Warrior, featured on page 1779 of the December 15, 1946 Journal.

ROSMAN is sired by Quail Roost Valor's Son, A. R., and is out of Hopeworth Rose.

HIS SONS FOR SALE

WAKEFIELD FARM • Wake Forest, North Carolina

FEDERAL ACCREDITED . . . N. C. BANG'S FREE CERT. 257

JOHN SPRUNT HILL, Owner — E. H. FORBES, Manager

Faithful Inheritance

Our Proved A. R. Sire

RIVELON MAYWICK'S BEAU

Dropped: April 14, 1938

Line-bred top and bottom to Mixter Faithful; 12601—744—FF. (Sold for $12,700) 5 A. R. daughters, 7 A. R. sons.

through

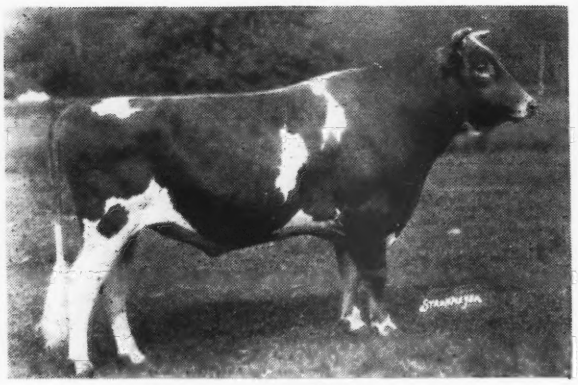

MIXTER HARDWICK, A. R.
94 A. R. daughters, 18 A. R. sons

BEAU is a grandson of Hardwick out of a granddaughter of Hardwick.

FEDERAL ACCREDITED HERD 292657
STATE BANG'S FREE NO. 51.

SAWAGA FARM ORANGEBURG SOUTH CAROLINA

S. W. GRAMLING, Owner

Phillips

SALES and PEDIGREE SERVICE

GUERNSEY SPECIALISTS

All types of Pedigrees
Catalogs and Herd Books
Complete Sales Service
for
Consignment Sales
and
Dispersal Sales

For Information and Prices write or call

Phillips Sales & Pedigree Service

Waukesha, Wisconsin — Phone Waukesha - 5825

Season's Greetings and Best Wishes for the Coming Year

FROM

BRAYS ISLAND PLANTATION

We again express our appreciation of the confidence expressed by the following breeders who purchased Brays Island Guernseys during the past year:

M. D. ABBOT
Pembroke, Ga.

CLIFFORD BAXTER
Garnett, S. C.

F. R. FORD
Frogmore, S. C.

A. ROY ASHLEY
Columbia, S. C.

B. H. GOODSON
Sumter, S. C.

R. A. PALMER
Spring Farm, Ft. Mill, S. C.

POST FARM—MARINE BASE
Parris Island, S. C.

GEORGE A. MCKESSON
Richmond, Va.

RIEGELDALE TEXTILE CORP.
Riegeldale Farms, Trion, Ga.

J. B. GUEST
Edisto Farms, Denmark, S. C.

DR. GRADY N. COKER
Nejasco Farm, Canton, Ga.

DAVID KEMP
Shoal Falls Farm, Inc.
Hendersonville, N. C.

J. W. WATSON
Lanett, Ala.

CARLTON N. ELAM
Graceland Farm, Clayville, Va.

THEY MUST PAY—OR—THEY DON'T STAY

Write us your needs *Visitors always welcome*

M. B. Sowerby, Herdsman

T. B. and Bang's Accredited

BRAYS ISLAND PLANTATION

F. B. DAVIS, JR., Owner

YEMASSEE, SOUTH CAROLINA

"NEW HOPE" • *We start the New Year with a herd full of "New Hope"*

BENTON'S NEW HOPE

3 A. R. daughters. Many more will be tested as they freshen.

A TYPICAL "NEW HOPE"

Another "New Hope" daughter, Inverness Barbara just finished as a Sr. 4-year-old with 13115—584—365C—2 time milking.

BARBARA

Her son is for sale. He is sired by a son of Langwater Charmer that is by Countryman out of Charm.

A "NEW HOPE" DAUGHTER

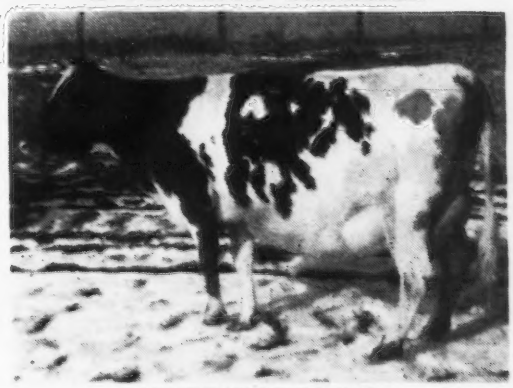

INVERNESS ANITA (SNAPSHOT)

During first lactation she made in 308 days, 9467—458—D. H. I. A. She will be put on official A. R. test.

BENTON'S NEW HOPE is sired by Langwater Francois, A. R., that is by Langwater Pharaoh, A. R., out of Langwater Fides, A. R.

He is out of Benton's Nira that is by Langwater Dairyman, A. R.; a son of Langwater Steadfast, A. R. Nira has a record of 10601—541—GG on 995 milkings.

INVERNESS FARM • Burkeville, Virginia

ELIZABETH B. AGNEW & SONS, Owners (1 mile East)

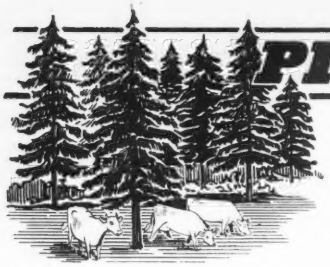

PINE GROVE DAIRY FARMS

ROUTE ONE — PORTSMOUTH, VIRGINIA

Rich in the best of proved . . .

Langwater-Green Meadow Inheritance

from the proved "WISTARIA" Line . . .

Green Meads Winsquire

Dropped: April 5, 1941

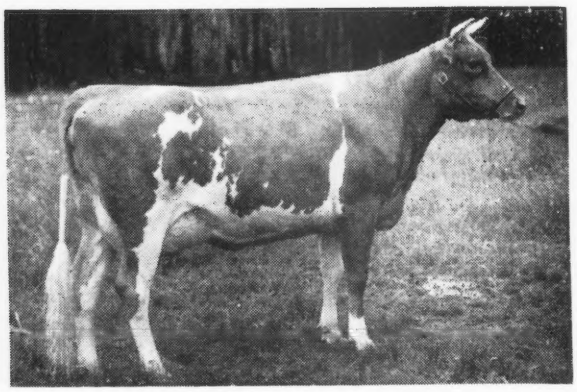

HIS DAM

◀ Green Meads Queen Winona, A. R.

13981—700—GG

Sire: LANGWATER KING OF THE MEADS, A. R. **Sire of Tops** at many of the leading Mid-West Fairs for the past few years.

Dam: GREEN MEADOW WISTARIA 10722—600—G; 15963—807—A. **4 A. R. sons, 6 A. R. daughters.**

A Great Female Line—**one that is in demand.** A full brother—Green Meads Wistar, A. R. (sold for $4,000 at 10 years of age. **46 of his progeny sold at the Bethany-Homestead Dispersal for an average of $1019 per head.**

Winona is a full sister to Green Meads Queen Wistful (666BB); Green Meads Queen Wistaria (599GG); Green Meads Queen Weigela (736C).

WINSQUIRE . . . In addition to coming from the great WISTARIA line is sired by Langwater County Squire—**noted production sire.** 37 A. R. daughters. 4 over 800 lbs. fat, 18 over 700 lbs. fat, 30 over 600 lbs. fat. Only sire of the breed with 3 Class Leading daughters—all in 2-year-old class.

WINSQUIRE SONS OUT OF TOP A. R. COWS ARE USUALLY FOR SALE

J. F. WALKER, Owner — **PORTSMOUTH, VA.** — L. E. SLY, Manager

An Own Son of Old Prediction

THAT'S WHAT HE IS

McDonald Farm Fascinator

Dropped: November 8, 1940

Sire: FOREMOST PREDICTION, A. R. Sire of show ring winners and noted as a sire of good udders.

Fascinator's Dam

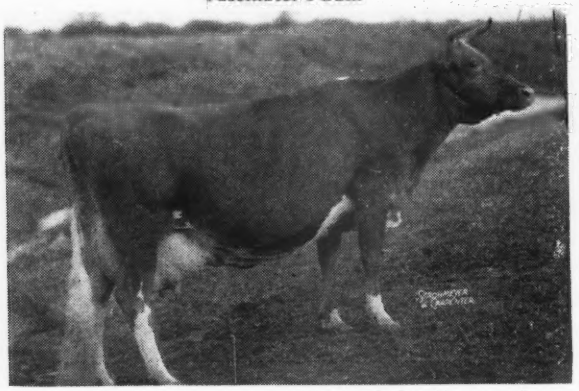

(unretouched at 10 years of age)

FOREMOST JENAVEVE

12448.5—634.4—AA

3 A. R. daughters including a full sister to **Fascinator**—Foremost Mattie, 13037.7—698.1—A

Virginia Conference Orphanage

VICOR'S FARM

Tel. 5-3075 - 3900 West Broad St.

J. G. SIRLES, Manager — **Richmond, Virginia**

Presenting . . .

One of the Knight-Gaylad Cross

***Our Herd Sire*—KLONDIKE KIM**

Dropped: December 29, 1938

Sire: ARGILLA KNIGHT, A. R. Noted production sire and by Dolly's Foremost of High Rock, (**more 700 lb. daughters than any other sire**).

KIM'S DAM

KLONDIKE GAY HEIRESS

11909.3—630.9—DD

3 A. R. daughters, 2 of her sons in service.

K I M comes from one of the best female lines at Klondike **See the Klondike advertisement page 1574 of the June 15, 1946, Guernsey Breeders' Journal.**

HERD FEDERAL ACCR. FOR T. B. NO. 292635

STATE BANG'S FREE NO. 23

Beaver Creek Farm

McColl, South Carolina

O. J. FLETCHER, Owner

Bayville Has a "Fern" Too—Fitz

Clear Spring's Maxim Raider 366968

Born: JUNE 29, 1944

His 7 nearest dams average 13972 lbs. Milk—716 lbs. Fat

Himself

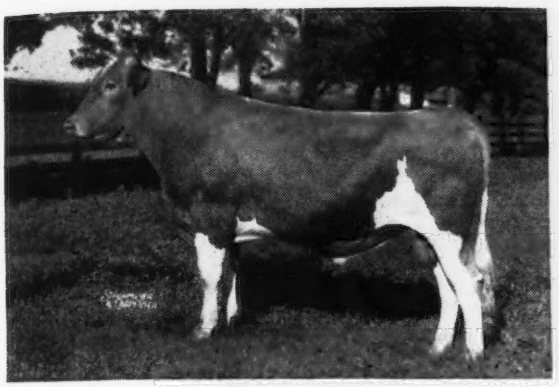

Unretouched at 2 years

CLEAR SPRING'S MAXIM RAIDER

Dam

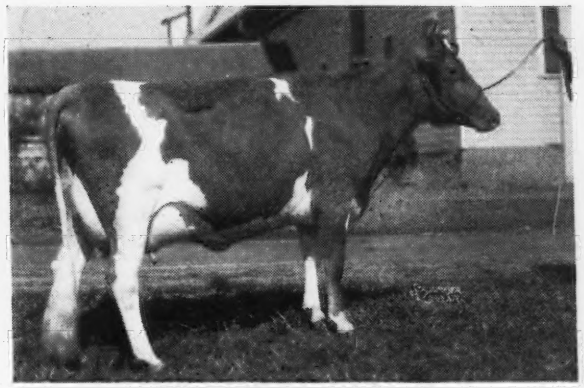

APPIN'S HAPPY GIRL

Sire:
CLEAR SPRING'S ADVANCER 231878
21 A. R. daughters; 1 A. R. son

MAXIM OF BURKEVILLE 129366, A. R.
37 A. R. daughters, 12 A. R. sons

HIGH POINT PRINCE MAXIM 104016 A. R.
76 A. R. daughters, 34 A. R. sons

MAXIM OF LINDA VISTA 42270, A. R.
CAVALIER'S HELEN 65648, A. R.

FOREMOST'S PATIENCE 149894
10913—549—B

LANGWATER FOREMOST 39191, A. R.
PATIENCE C. 113490, A. R.

MAXIM'S INEZ OF QUAIL ROOST 355031
15613—829—A

HIGH POINT PRINCE MAXIM 104016, A. R.
76 A. R. daughters, 34 A. R. sons

MAXIM OF LINDA VISTA 42270, A. R.
CAVALIER'S HELEN 65648, A. R.

PRIMROSE'S FOREMOST CHRISTINE 210696
13124—642—A

ROSE VISTA RAYMOST 88816, A. R.
PRIMROSE CHRISTINE 127420, A. R.

Dam:
APPIN'S HAPPY GIRL 513564
13820—721—AA

FERN'S RAIDER OF APPIN 64700, A. R.
30 A. R. daughters, 1 A. R. son

BEAUTY'S RAIDER OF WADDINGTON 41801, A. R.
7 A. R. daughters, 1 A. R. son

IMP. BORDER RAIDER 22243, A. R.
IMP. LEVONIA'S BEAUTY III. 33389, A. R.

FERN OF GLENVILLE 67181
15157—815—AA

PRINCE OF ELKVIEW 22695, A. R.
BOOKKEEPER'S LADY WILLIAMS 2d 45830

APPIN'S GOLDEN FERN 248578
13671—715—A

FOREMOST'S GOLDEN BOY 103080, A.R.
11 A. R. daughters, 2 A. R. sons

LANGWATER FOREMOST 39191, A. R.
GOLDEN BEAUTY OF COOL BROOK 112676, A. R.

LITTLE FERN OF APPIN 116723
15507—742—A

BEAUTY'S RAIDER OF WADDINGTON 41801, A. R.
FERN OF GLENVILLE 67181, A. R.

After reading Fitz's advertisement in the December 15 issue (Mrs. Sexton's too) we knew he overlooked mentioning the fact that we had a sire out of this "Great Cow Family." We agree with his remarks on the quality of Appin-bred cattle and the true greatness of the "Fern" family.

Raider was purchased at the 1945 Quail Roost Sale, and before the Sale was over we could have sold him for a nice profit. He has developed into a handsome individual, and his 18 daughters are the kind we like. At this time he is in heavy service. It will pay you to watch his daughters named with the prefix "Maxfern." Why not investigate a son? Among the cows bred to him is an own daughter of High Point Prince Maxim and others as equally well bred.

BAYVILLE FARMS • *Route 1, Lynnhaven, Virginia*

12 miles from Norfolk on Ocean Drive to Virginia Beach

C. F. BURROUGHS, Owner W. CLARK FLEMING, JR., Manager H. S. SANDERS, Herdsman

ELMCREST FARMS • Coxsackie, New York

present . . . One of our Herd Sires

HERE HE IS

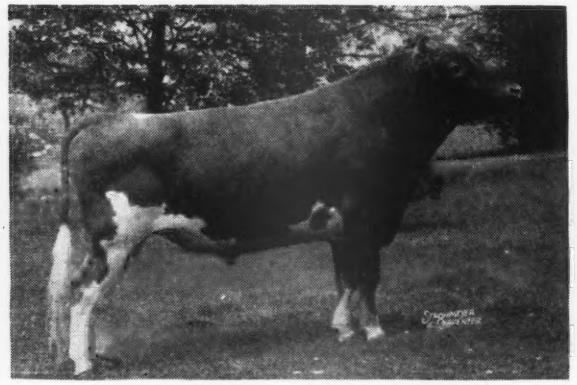

ELMCREST PETER GREY

HIS DAM

MISS PEATER OF ORCHARDHURST
7305—289—A—146 days
(died while on test)

PETER GREY is sired by Gayhead's Lord Grey. He is a paternal brother to Elmcrest Grey Pauline, 14260—724—GG and Lucretia of Elmcrest Farms, 18919—870—C (Pending).

We feel that you'll like the Peter Grey Get. See our advertisement page 1492 November 15, 1946, Journal for picture of his paternal Grandam—Klondike Gracious, A. R.

Inquiries and visitors are always welcome

JOHN O. AND BERTHA T. YEOMANS, Owners — KAY AND LARRY KLAUS, Managers

SKAGIT COUNTY, WASHINGTON

We Breed Good Ones - We Sell Good Ones

Home of World Records and Good Udders

"MAKE THE BEST BETTER"

FLYING HORSE MASTER'S DON 359246
Sire: FLYING HORSE BANDMASTER
Dam: FLYING HORSE ROYAL ROSE
15059—853—GG (Class Leader)
22558—1154—5 yrs 365C—1050 T. M. (World Record)

Mated with the daughters of

WESTERN GLOW MAY'S ROYAL 298245
(sire of 2 State Champions)
CEDARCROFT DAISY, 11919—608—FHI—730 milkings
CEDARCROFT FLORIE, 12115—712—GHI—730 milkings

CEDARCROFT FARM — CECIL WHITE

Inquiries and visitors are always welcomed by any of the following breeders:

MERLE MILLER, *Burlington*
GEO. M. DYNES, *Mt. Vernon*
V. L. MILLER, *Burlington*
WESTERN GLOW FARMS, INC., *Bow*
CHAS. A. DAMON, *Bow*
O. W. GEAR, *Burlington*
CARL C. SCHROEDER, *Bow*
CECIL WHITE, *Mt. Vernon*
RAY DEALY, *Bow*

IDEAL GUERNSEY FARMS

A Herd Sire and one of His Daughters

Ideal's Lettie's Duke ▶

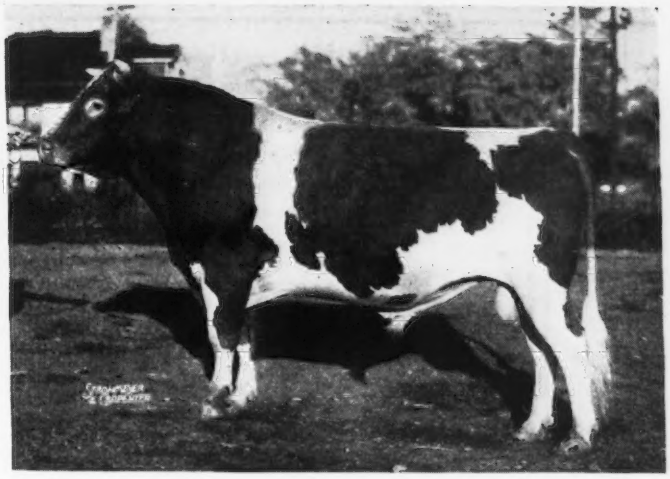

8 A. R. daughters; More on test

Sire: FLORHAM GRAND DUKE, A. R.

Dam: PLEASANT PLAINS LETTIE
14521.7—721.9—C

☆

	MILK	FAT	CLASS	DAYS
IDEAL'S L. D.'S NETORIA	14368.4	657.6	GG	
	17476.4	799.4	D	
	18315.5	794.3	BB	
	16884.2	721.92	A	297
IDEAL'S L. D.'S LADY BESSIE	11639.5	706.1	G	
IDEAL'S L. D.'S LORA	14628.1	669.9	F	
	19206.3	848.0	CC	
	14821.4	661.30	A	273
IDEAL'S L. D.'S ROSE	12556.7	629.8	G	
	8520.9	375.12	C	173
IDEAL'S L. D.'S STARLIGHT	10701.9	580.2	G	
IDEAL'S L. D.'S DOLLY	14031.8	686.7	D	
IDEAL'S L. D.'S CORA	10844.6	509.9	DD	
IDEAL'S L. D.'S CHERIE MAE	12977.3	649.4	G	
Average	**14069.5**	**663.5**		

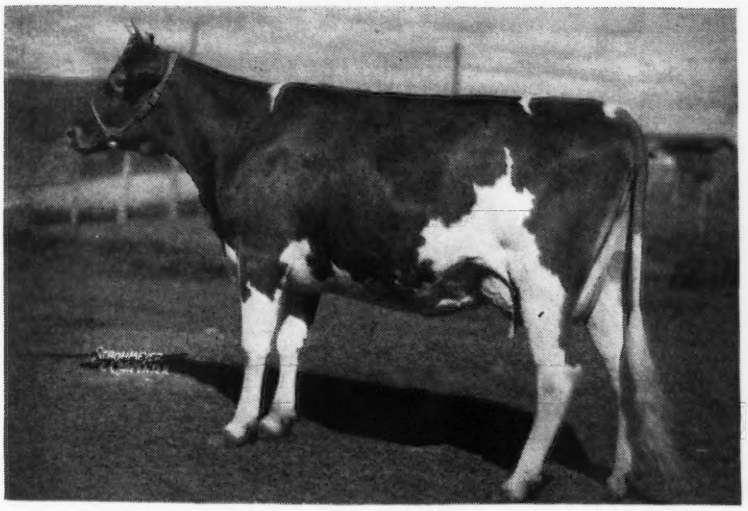

◀ *Ideal's L. D's Netoria*

14368.4—657.6—GG

17476.4—799.4—D

18315.5—794.3—BB

16884.2—721.92—A—297 days

☆

"It's All in the Records"

"The World's Largest Herd of Pure Bred Guernseys"

JACOB TANIS & SONS, Proprietors
JOHN TANIS, D. V. M.
WILLIAM AULD, Herdsman

● **IDEAL GUERNSEY FARMS**

Augusta - Sussex County - New Jersey

FORGE HILL FARM

R. D. 2, Newburgh, New York

HEIFERS FOR SALE

Also a few

CHOICE YOUNG BULL CALVES

Sired by . . .

FORGE HILL BELLCANDER

TARBELL FARMS ROYAL JAN

WYCHMERE MARQUIS

Our herd is rich in the MAY ROYAL-BELL BUOY Blood Lines and many of our animals trace to Mixter May Royal, Mixter Faithful, Tarbell Farms Royal Lenda, Royal's Bell Buoy and Foremost Bell Buoy.

Let us quote you prices on a good bull calf or on a few heifer calves rich in these proved blood lines.

Address all communications to
CHARLES A. SLATER, *Manager*

JOHN WILKIE
Owner

HILLBRIGHT FARM

Size - Production - Type

We all are working toward the same goal . . . AND

QUAIL ROOST BRIGHT KING
Dropped: August 7, 1939

MAY GIVE YOU JUST THAT . . . "He's done all right by us."

His Dam

QUAIL ROOST BRIGHT MAID
13337—649—FF
Dam: RIVELON ROYAL MAID
15744—726—AA
Full sister to Rivelon Royal Flash, A. R.
13681—709—DD

ALL THIS . . . And More . . . "BRIGHT KING" is by Quail Roost Maxim King, A. R. (High Point Prince Maxim, A. R.—Landmark Princess May Rose—a great female line).

HIS PROGENY FOR SALE

T. B. ACCREDITED . . . BANG'S FREE

CHESTER, S. C.

W. B. STRINGFELLOW — W. B. STRINGFELLOW, JR.

MILK

From that MILK—more milk—TONS OF MILK

Line Comes Our Herd Sire

CAUMSETT OSIRIS

Dropped: December 18, 1943

His dam is a charter member of the TONS OF MILK CLUB at Caumsett.

Dam: CAUMSETT LELA
16128—687—AA

At 11 years of age she has already produced 9 living calves and made well over **42 TONS OF MILK.**

All this and more. OSIRIS is a full brother to Caumsett Ocean Leda; 17818—902—Sr3 year old.—**Class Leader 7th place**

OSIRIS is backed by TONS OF MILK PRODUCTION AND CLASS LEADING PRODUCTION.

Whippernock Farm

Dinwiddie County — **Sutherland, Virginia**

4 miles out on Highway 38

COL. HENRY W. ANDERSON, Owner
WILLIAM A. BRISTOL, Manager

Thirlstane King Eugene, A. R. IS SIRING PRODUCTION

and he comes by it naturally

His Dam's Paternal Sister

MAPLE LANE AFRICANDER'S JACKIE
17715—908—CC; 18616—904—AA

Sire: **Broadland Border King, A. R.**
6 Service Sires at Pharos trace directly to him. Grand Champion Bull, National Dairy Show, 1938.

Dam: **Maple Lane Africander's Eugenie**
10561—517—GG 16197—833—AA
Grand Champion at Maine D. H. I. Show 1938.

King Eugene now has 8 A. R. daughters and many others on test. These include Pharos King's Ariene 15268—778—D and Pharos King's Nan 13137—649—E. The others are being tested in triple-letter and doing equally well.

Inquire about a King Eugene son—real production inheritance.

PHAROS FARM • Simsbury, Connecticut

R. H. MERRITT, Manager — EST. A. T. PATTISON, Owner — M. E. STODDARD, Superintendent

Our Senior Sire...

QUAIL ROOST LUCKY KING

Is backed by a lot of great females.

His Sire: **Quail Roost Lucky Strike, A. R.**, he by Maxim of Burkeville, A. R., and out of **Maxim's Francine.** 11668.9—673.3—E; 12043.4—660.1—AA; 10846.8—581.1—AaA. 2 A. R. daughters, 1 A. R. son.

His Dam

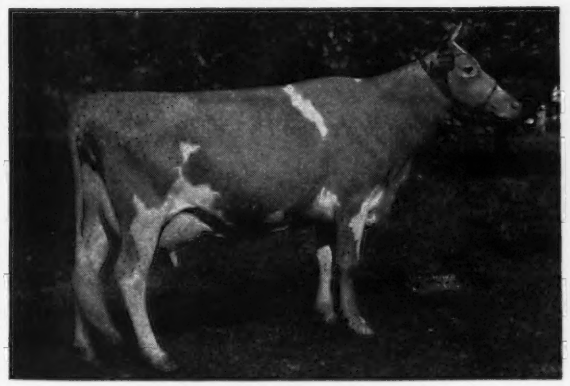

QUAIL ROOST QUEEN CELESTE
11386.6—552.9—G; 14501.6—677.5—AA

Celeste is by Quail Roost Maxim King, A. R., he by High Point Prince Maxim, A. R. (More 800 lb. daughters than any Guernsey Sire) and out of Landmark Princess May Rose, 14782.5—863.5—A.

At Present—Several sons of Lucky King available out of top A. R. cows at reasonable prices.

Write today for prices and pedigrees.

SUNSHINE FARM

L. E. STROUD, Owner — GREAT FALLS, S. C.

Rexden Farm

Last month we gave some details about the breeding of the four Green Meadow bulls in our program at Rexden, namely:

FAIRLAWN ACTOR'S JASPER
PLAYHAVEN F. FASHIONER
FASHIONER OF FLOBEN
FLOBEN MASTERFUL

The females in our small herd have been selected with care to breed to them. Rich in the desirable blood lines of the breed, they have strong production inheritance. And they produce themselves.

9 A. R. cows average 10949 lbs. milk and 570 lbs. fat. Five records were made on twice-a-day milking, including two triple letter records. Five were in immature classes.

The herd is on A. R. Herd Test and milked twice daily under average farm conditions. We believe their progeny should be of value to improve producton and type.

One bull is available.

By Fashioner of Floben (dam's record, 12058—602—C) that already has twelve daughters which will be tested, he is out of Playhaven's V. Frances, she by Coronation Valiant (dam's record, 17211—838—A—791 milkings; former Class Leader in GGG), out of a daughter of Raemelton Yankee, A. R. Frances, now on test, has an udder of exceptional balance and development.

This calf is strong, well-marked, and typy. He is a strongly line-bred Green Meadow. Priced to sell. Further particulars on request.

REGINALD M. CLEVELAND REGINALD M. CLEVELAND, JR.

We Will Sell

Males and Females Rich in the Blood of
PHILOSOPHER — CZAR — DOLLY'S FOREMOST

One of Our Herd Sires

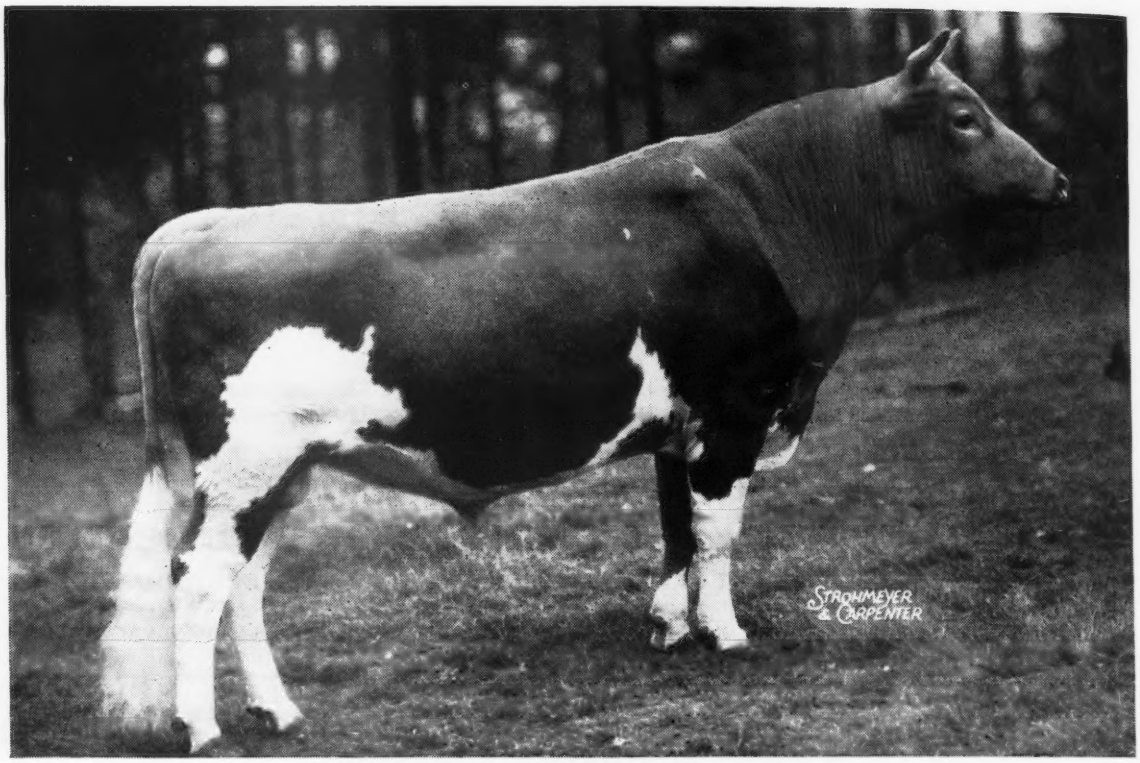

ARGILLA ZENEITH, A. R.

6 A. R. daughters . . . More on test. Senior and Grand Champion, Essex County, Topsfield, Spring Show; 1st Aged Bull, Senior and Grand Champion, Topsfield, 1946; 1st Aged Bull, Senior and Grand Champion, Brockton, 1946; Grand Champion All Breeds, Brockton, 1946.

TYPICAL ZENEITH DAUGHTERS

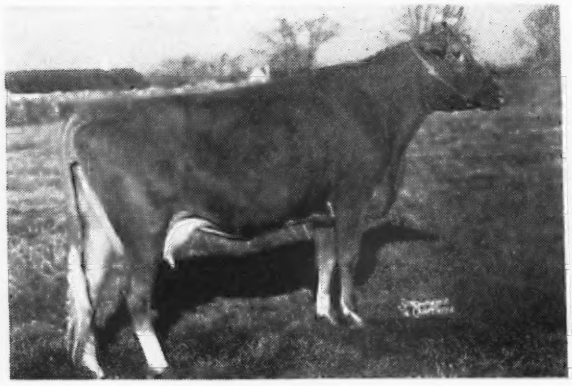

Quitticas Zara
11336.1—591.8—E

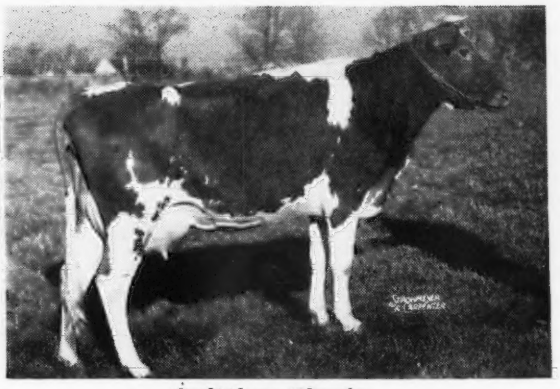

Quitticas Zinnia
11634.8—468.9—EE

ZENEITH is a son of Alfalfa Farm Philosopher, A. R., out of a daughter of Alyukpa L. Czar, A. R. His Sons for Sale . . . We will also sell an occasional female. . . . Send for prices and pedigrees on animals now available.

R. UDELL THORNTON, Owner
JOHN F. PRENTICE, Manager • **HIGH HILL FARM,** North Dartmouth, Massachusetts

A New Blood Sire . . .
FAIRLAWN MAXIM'S HERITOR

Dropped: January 12, 1943

Proved—Popular Inheritance . . . A Line that meets with buyers' approval.

Sire: **QUAIL ROOST ROSE MAXIM, A. R.** A son of Maxim of Burkeville, A. R., out of Quail Roost Maxim's May Rose; 11813—708—F, 15227—867—BB (A show cow). "ROSE MAXIM" is a double grandson of High Point Prince Maxim, A. R. **HIS PROGENY ARE IN DEMAND** . . . 1944 Quail Roost Sale . . . 4 daughters and 1 son sold for an average of $1,315. 1945 Quail Roost Sale . . . 7 daughters averaged $1,485. 1946 Henderson County Sale . . . 2 daughters averaged $3,275. **The New Blood was added through the female line.**

THE BEST OF ISLAND BREEDING

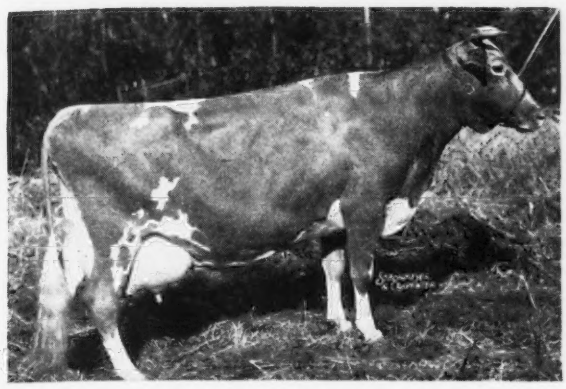

His Dam

← **IMP. SHEBA ROSE OF LeJARDIN**

12868—667—A

1 A. R. daughter

DAM OF OUR SIRE

FAIRLAWN MAXIM'S HERITOR

A combination of the best of **MAXIM** and **ISLAND** blood lines.

If you are interested in adding a little new blood to your herd . . . **CONSIDER**—A HERITOR SON OUT OF ONE OF OUR GOOD MAXIM FEMALES.

T. B. ACCREDITED 540442 . . . BANG'S FREE NC 729

L. B. GALLIMORE, Owner F. E. BROWN, Herdsman

ARLO FARMS

GREENSBORO, NORTH CAROLINA

A Bright Star ✯ Out of the May Rose Family
PRESENTING . . . A Herd Sire: QUAIL ROOST ROSE MAX

35 of his daughters in our herd . . More due to his service.

GREAT COWS CLOSE-UP IN HIS PEDIGREE

His Dam

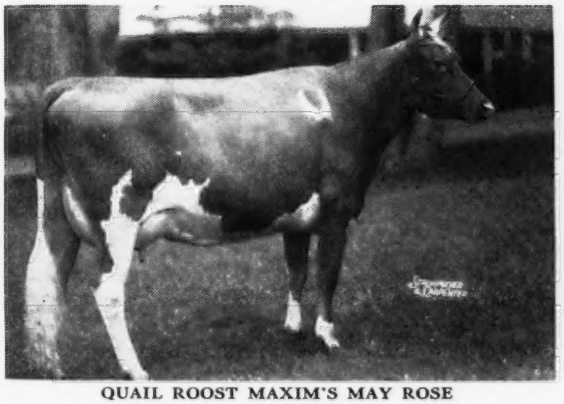

QUAIL ROOST MAXIM'S MAY ROSE

11813.3—708.3—F 15227.4—867.8—BB

A Show Cow . . . Full sister to

PROVED BLOOD LINES: QUAIL ROOST MAXIM KING, A. R.; QUAIL ROOST MAXIM'S PRINCE, A. R.

Dam of:

POPULAR BLOOD LINES: QUAIL ROOST ROSE MAXIM, A. R.; ROSE MAXIM, A. R.; QUAIL ROOST LUCKY MAY ROSE

Class B in 318 days—13345 m., 737 f.

His Maternal Grandam

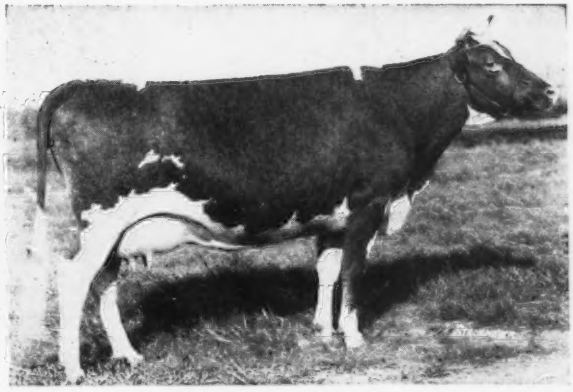

LANDMARK PRINCESS MAY ROSE

14782.5—863.5—A

Grand Champion, North North Carolina, 1930. Dam of 1st Produce, Dairy Cattle Congress, Royal Winter Fair, North Carolina Field Day, 1938 2 A. R. daughters, 2 A. R. sons. **One of the good proved cow families.**

WE HAVE USED . . . **Langwater Foremost, Foremost May King, High Point Prince Maxim, Maxim of Burkeville.** These sires left their imprint on our herd and we feel that ROSE MAX is carrying through—

—Why not check this for yourself. You are cordially invited to stop and see the Rose Max Get.

T. B. ACCREDITED

BANG'S FREE

Burkeville Guernsey Farm, Burkeville, Virginia

LESLIE BOSWELL, Owner (2½ miles out on Highway 360)

If you're looking ahead

CONSIDER THESE 4 YOUNG COWS AS THE DAMS OF A HERD SIRE

Pictured here are four of our good young cows that are proving to be real foundation cows.

THEY ARE DUE SOON TO THE SERVICE OF ROSE MAXIM, A. R.

If any of them have a bull calf . . . he will be for sale . . . Maybe this is what you have been looking for . . . **A "ROSE MAXIM"** son out of a good A. R. cow from a proved female line.

GRACELAND MAX'S BABY
11625—621—GG
13565—690—C (Pending)
Dam of:Sky Brook Brill Bomby
10416—573—G (Pending)
Sky Brook Rose Maxim's Bandy
Sky Brook Rose Maxim's Betty
(Will be tested at Sky Brook)

SNAPSHOT

SKY BROOK BRILL BOMBY
10416—573—G (Pending)
Paternal sister to Fanning Fields' Julia, that sold in Quail Roost Sale, May 6, for $10,000.

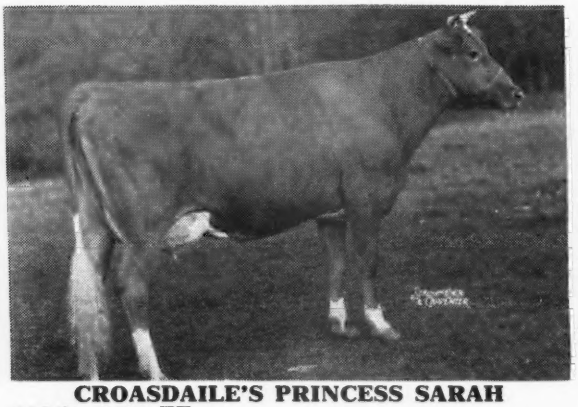

CROASDAILE'S PRINCESS SARAH
10647—643—FF
10051—595—CCC (North Carolina State Champion
On retest, and should finish February 26 with about
12920—790—A.

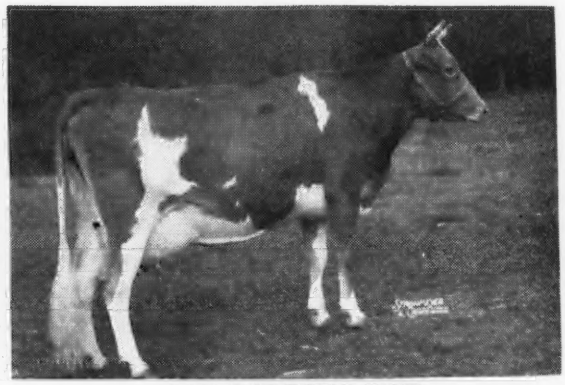

GAY LADDIE'S DOT
12288—612—GG
On retest, and should finish with about 14320—665—B. Dam of: Sky Brook Brill Laddie; Sky Brook Rose Maxim's Donald, that sold at auction for $1,550. Sky Brook Rose Maxim's Dorothy.

We invite your inspection of our herd and will gladly mail pedigrees on request. CONSIDER A **ROSE MAXIM** son during 1947.

SKY BROOK FARMS • Hendersonville, North Carolina

H. R. PLAYFORD, Owner — GADEN O. CORPENING, Manager

"GRANDEE" *We expected big things -- He didn't let us down*

A Dam-Daughter Comparison...

McDonald Farms Grandee

Backed by proved blood lines top and bottom.
He carries a rich inheritance for type and production.

Sire: **Foremost Prediction, A. R.**
3 nearest dams all made World's Records.
90 A. R. daughters, 10 A. R. sons, 15 over 700, 40 over 600, 78 over 500.
Sire of 7 firsts N. D. S., 1941. Noted as a sire of good udders.

Dam: **Green Meads Thelma**
12902—704—G; 13518—740—D
8 breeding sons—2 A. R. daughters, 4 A. R. sons including Myhaven King, A. R., sire of highest priced bred heifer ($13,500). **This is a great female line.**

4 GRANDEES AND THEIR DAMS

They show a nice increase in production and all have very acceptable type and nice udders.

DAUGHTER'S RECORDS	DAM'S RECORDS		
ST. ALBANS GRANDEE V. ITCHEN			
10615—468—GG	10069	439	GG
9227—360—199 days bred for 4E	11188	469	EE
	13762	541	AA
GRANDEE'S LUCKY	6873	310	GgG
11360—545—GG	9552	443	EEE
Top 1945 Mo. Sale at $1,050	11472	569	CC (Pending)
ST. ALBANS GRANDEE JUP ROSE			
8752—489—4G Pending	8820	439	G 1095 T. M.
(On retest, going strong)			
ST. ALBANS GRANDEE V. HALLIE	11488	522	G
8945—477—Jr2—305 Pending	15641	709	D
	16600	756	A

Several other daughters on test also coming along with a nice increase including:

ST. ALBANS GRANDEE A. CUP			
8528—386—250 days 2-time milking	7248	372	GGG
Bred for GGG	12094	652	EE
ST. ALBANS GRANDEE RUBELLA			
7620—357—205 days—G	9303	418	GG

We have over 50 daughters of Grandee in the herd with a great many out of high record dams. All will be tested as they freshen.

YOU CAN BUY A GRANDEE SON

We now have available five (5) sons of GRANDEE. Two are out of cows with over 800 lbs. fat. The other three out of cows with over 700 lbs. fat. GRANDEE and the right sort of dams—a combination hard to beat. Send for prices and pedigrees.

Typical "GRANDEE" Daughters

They each have sons in our herd by McDonald Farms Glamour (son of Prediction and McDonald Farms Content.)

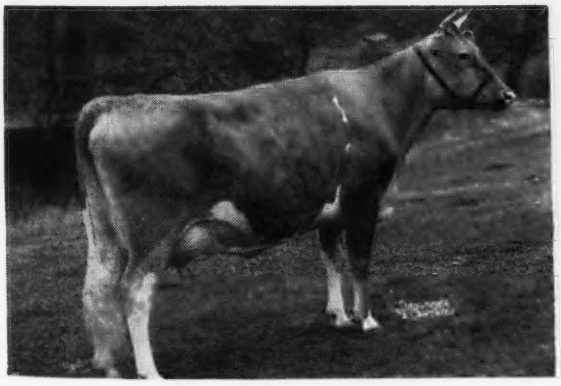

GRANDEE'S LUCKY
Top 1945 Mo. Sale $1,050

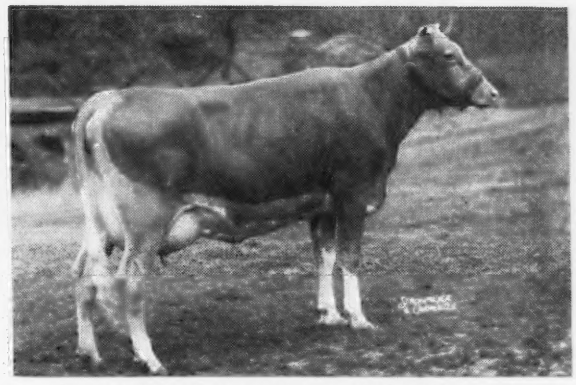

ST. ALBANS GRANDEE PRETTY SPOT
Sold 1946 Mid-West Sale $3,000.
On test making a good record G

Pedigrees and prices on above bulls mailed on request.

ST. ALBANS FARMS, INC.

425 HEAD GUERNSEYS

ST. ALBANS, MISSOURI
35 Miles West of St. Louis

Advanced Register Herd Test

LAUREL LOCKS GUERNSEYS

Presenting . . .

Laurel Locks Troubador 318343

A Son of

Laurel Locks Valleywood 266112

and

Laurel Locks Lay 368479

DONNELL MARSHALL — MILLER C. LONG

Pottstown, Pennsylvania

NORTHMEADE FARMS

LAWRENCE, MICHIGAN

HEIFERS?

Yes, a few we feel we can spare, from our better A. R. cows, to represent us in your herd.

Sired by: NORTHMEADE PEERLESS DEFIANCE
Senior and Grand Champion of Southwest Michigan 1945.

or

GREEN MEADS CORSAIR
(Langwater Corsican and Green Meads Lady Mirth, 13376.5—711.6—D).
Senior herd sire at Northmeade Farms.

A. G. ANDERSEN
Owner

T. A. DEWEES
Herd Manager

HEMLOCK FARM

Route 3 - Roanoke, Virginia
2 miles northwest on Harshberger Road

A Sire that is leaving his imprint on our herd . . .

KLONDIKE KEMLOCK

His first daughters going on A. R. Test in triple Letter classes

Sire: ARGILLA KNIGHT, A. R.
86 A. R. daughters, 25 P. R. sons
1 over 1000; 1 over 900; 4 over 800; 15 over 700
38 over 600.

Dam: KLONDIKE GAY DAWN, A. R.
12298—579—G 14288—644—AA
4 A. R. daughters, 2 P. R. sons

This line is in demand . . .

A full sister to **KEMLOCK,** Klondike Karena, 741—G, sold in the 1938 Va. State Sale for $2,500.

Another full sister to **KEMLOCK,** Klondike Kareen, 501—GG (Pending), sold in the 1946 Klondike Sale for $1,475.

KEMLOCK SONS ARE GENERALLY AVAILABLE

Send for prices and pedigrees

T. B. ACCREDITED . . . BANG'S FREE

W. M. AND WALLACE B. GARST — TEL. 2-8264

A ROSE MAXIM *and from the* MERRY TOP *Line*

GRASSY GROVE MAXIM'S KNIGHT

Dropped: January 15, 1943

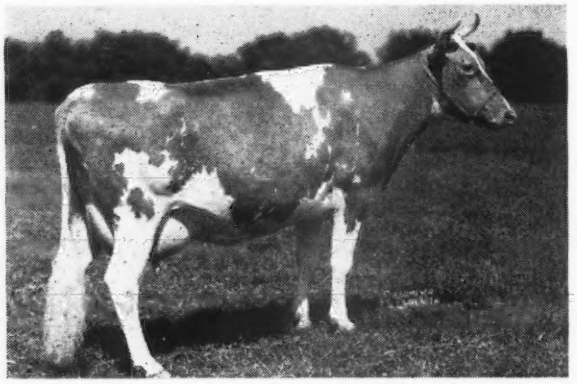

His Full Sister
← **MAXIM'S MAY OF GRASSY GROVE**
11395—621—E

Sire: ROSE MAXIM, A. R.

Dam: FLOSSIE MAE OF GRASSY GROVE
7783—363—GGG—On retest

Our Sire comes from the Dawn of Laurel Brook family. She was one of the good show cows of the breed and dam of Dawn's Floral of Grassy Grove $1700—**6th high cow sold at public auction, 1939**

MAXIM'S KNIGHT IS A ROSE MAXIM SON OUT OF A PROVED FEMALE LINE.

A Proved Female Line

MAXIM'S KNIGHT is line-bred to Merry Top of Hill Girt, Guardsman's Golden Belle of Hill Girt; Langwater Guardsman, Golden Belle of Hill Girt Farm, Golden Searchlight of Hill Girt Farm.

All this + ROSE MAXIM. Bull calves by MAXIM'S KNIGHT are for sale. **Send for price and pedigree. We have 11 daughters of MAXIM'S KNIGHT in the herd and 18 more due to his service.**

T. B. ACCREDITED . . . BANG'S FREE

HUNTERDALE FARM • Franklin, Virginia

(3 miles out on Highway 641)

W. H. SCOTT, Owner — Address Correspondence to GORDON W. BRIDGES, Manager

GRACELAND GUERNSEY FARMS

We Present: Wintondale Flora and her Family

Born: July 16, 1933 13949.1—605.7—AHI. **Alive and still going strong**

Sire: **WINDING CREEK LUMINOUS LIGHT**

Dam: **IRENE OF FINNEYTOWN**

FLORA'S living progeny include: 2 sons and 6 daughters

Wintondale Emperor
Born: March 23, 1936. Owned by Arnett Bros., Brookville, Ohio.

Graceland Bomber's Hilliard
Born: June 18, 1945. Owned by Dr. S. D. Graumlich & Son, Hilliard, Ohio.

Daughters include:

Jane of Graceland—see picture

Jean of Graceland
Born: March 4, 1940. 13284.4—713.8—DD.
3 daughters.
Graceland Garnet
Born: August 4, 1942. 10840.1—531.8—G

Graceland Jeanette
Born: February 28, 1944

Heifer—Born: May 12, 1945

Graceland Irene
Born: January 28, 1941. 11064.9—544.6—DD.
1 daughter

Graceland Bomber's Irene
Born: December 19, 1945

A daughter

Picture taken when past 9 yrs. old

JANE OF GRACELAND—Born-May 18, 1937.
16012.5—829.1—AA

Graceland Dolly
Born: July 10, 1943. 9452.9—456.0—GG (pending)

Graceland Concentrate Flora
Born: May 21, 1944 On test.

Heifer
Born: January 1, 1946

We are proud of our Flora family and invite you to the farm to see them all. It is from a cow family like this that you like to select a herd sire. We have some sons available out of high producing dams, by our sires, **Foremost Concentrate, A. R., Foremost Bomber and Langwater Eclipse.**

We most cordially invite your inquiry and visit

Please address communications to:
O. C. BELT, 288 EAST LONG STREET
COLUMBUS, OHIO

Pickerington, Ohio

T. B. ACCREDITED—BANG'S ACCREDITED

PAUL PRIDDY, Manager

LAUREL LOCKS GUERNSEYS

Featuring . . .

Laurel Locks Lay 368479

Lifetime D. H. I. A. Record
110606 Milk, 5689.3 Fat

DONNELL MARSHALL MILLER C. LONG

Pottstown, Pennsylvania

Hickory Manor Farms

Present

OUR HERD SIRE

WELCOME-IN FORWARD'S MAX

LANGWATER FORWARD BARBARA ANN OF ELGERCON 14015—656—AA

OUR JUNIOR SIRE

WELCOME-IN CHUM'S VALENCIAN

LANGWATER CHUM
LANGWATER COMPANION 10712—518—A

DONALD FATCHETT
BLISSFIELD, MICH.

VINCENT J. GILLEN
SWANTON, OHIO

A FEW GOOD BULL CALVES FOR SALE

A Sire that has left his Imprint on our Herd

SHERWOOD FOREST DON

(Now owned by the Shenandoah Artificial Breeding Association)

His Full Sister

SHERWOOD FOREST QUEEN BONNIE
13527.8—731.1—FF
Maryland State Champion

DON is sired by Coronation Potentate, A. R., (top bull sold at public auction, 1941) and out of Rockingham Darling (8 A. R. daughters with 14 records that average, 13403—645). **A great brood cow.**

DON'S PROGENY MEET WITH BUYER'S APPROVAL

A DON daughter—Wilburn Lady Aline—topped the Virginia Guernsey Breeders' Summer Sale at $1,000. She was purchased by T. R. Coppedge, Lilian, Va.

You Too Will Like The DONS.
We Have About 25 of His Daughters in the Herd.

T. B. ACCREDITED 319703 . . . STATE BANG'S FREE 40

WILBURN FARM

Fredericksburg, Virginia—3 miles west on Highway 3

W. S. DICKINSON & SON, Owners — Tel. CHANCELLOR 1203

A Double Grandson of
High Point Prince Maxim, A. R.

Quail Roost King Glamour

Dropped: February 2, 1941
2 A. R. daughters—others on test
Sire: QUAIL ROOST MAXIM KING, A. R. A son of High Point Prince Maxim, A. R., out of Landmark Princess May Rose, A. R., (a top cow family at Quail Roost).

HIS DAM

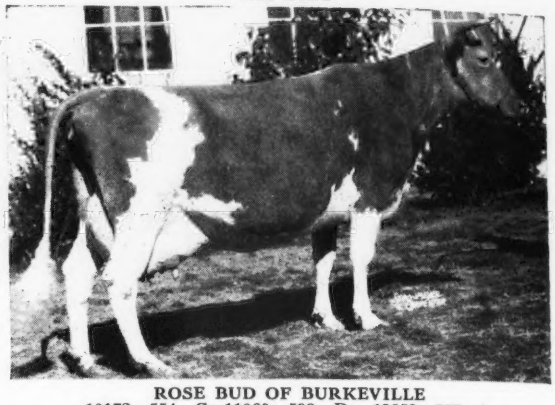

ROSE BUD OF BURKEVILLE
10172—554—G; 11060—599—D; 13853—777—A
6 A. R. daughters—A proved brood cow.
A daughter of **High Point Prince Maxim, A. R.**

"GLAMOUR" sons out of A. R. cows for sale.
Send for price and pedigree.

TWIN BROOK FARM
Mocksville, North Carolina
T. B. ACCREDITED . . . BANG'S FREE

P. B. BLACKWELDER — J. C. SANFORD

Grassy Grove Guernsey Farm

All Wrapped up in One . . . BELLONA - MELBA - MAXIM'S INEZ - ELIZABETH

Clear Springs' Maxim Majesty

Dropped October 1, 1944

HIS DAM

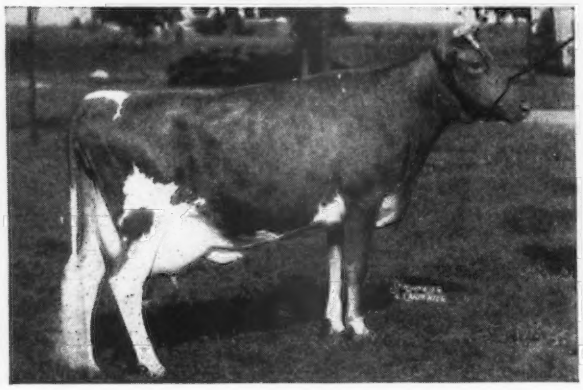

CLEAR SPRINGS' ELIZABETH
13080—751—FF; 14682—790—A (pending)
Winner of Klondike Production Trophy. She by Clear Springs' Advancer, a double grandson of High Point Prince Maxim, A. R., out of Glenburnie Jane; 16004—826—A. **A daughter sold for $1,625 in the 1944 Quail Roost Sale.**

HIS PATERNAL GRANDAM

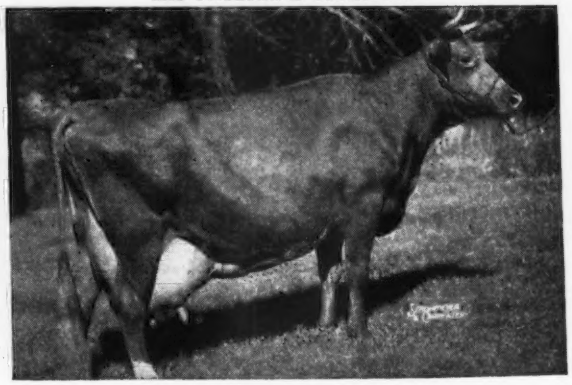

BOURNEDALE BELLONA
10382—501—G
14915—751—D
17871—921—A
1 A. R. daughter with 790—C; 875—AA. She is dam of Riegeldale Emory's Majesty, sire of our herd sire MAXIM MAJESTY.

A Combination that Should Suit: Bull Calves by Maxim Majesty out of good A. R. daughters of Rose Maxim, A. R. Send for price and pedigree.

Farm is located 1½ miles west of Brooks Cross Roads. Highway 421. 11 miles South of Elkin.
P. O. Cycle, N. C. Express and Western Union, Elkin, N. C.

M. F. SHORE AND SON, OWNERS — T. B. ACCREDITED AND BANG'S FREE

LONE PINE FARMS

BUCYRUS ★ OHIO

D. G. ARNOLD, Owner **PERCY L. JONES, Manager**

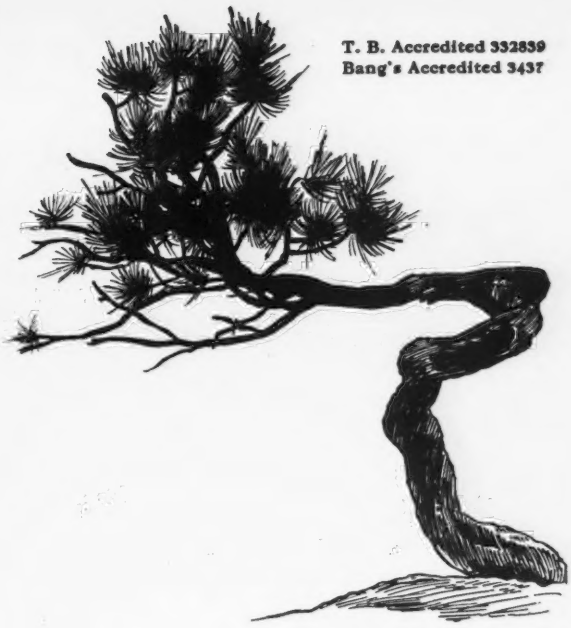

T. B. Accredited 332839
Bang's Accredited 3437

One of Our Meritorious Matrons

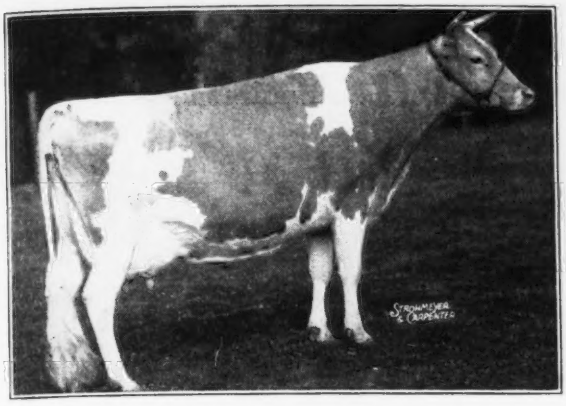

FRANCHESTER NOBLE LASSIE—daughter of Green Meadow Renown out of a Langwater Countryman daughter.
Records: 10417—497—GG; 13881—603—BB, 12474—547—4A

DAUGHTERS: Franchester Super Lassie, 12330—565—GG, 15259—692—Sr4—365C (Pending)
Lone Pine Country Lassie, 328 days, 10529—456, Bred for Jr2—365C
Yearling heifer by Langwater Arnold
Heifer Calf by Langwater Arnold.

SONS: Lone Pine Freeman, herd sire owned by Carl Fortkamp, Coldwater, Ohio.
Lone Pine Steadfast, herd sire owned by W. R. Mandeville & Son, Massillon, Ohio.

INTRODUCING

RIEGELDALE MELBA'S EMORY, A. R.
Sold for $30,000

Sikco Farms

MAXIMS

Greensboro, North Carolina

BOURNEDALE GOLDEN MAJESTY, A. R.

OUR HERD SIRES

CLEAR SPRINGS' MAJESTY'S MAXIM

Sire: **Riegeldale Emory's Majesty**
A double grandson of His Majesty of Bournedale. He is sired by Emory (see above) and out of the great brood cow, Bournedale Bellona, **14915—751—D, 17871—921—A.**

Dam: **Clear Springs' Elizabeth**
13080—751—FF. 14682—790—A, pending. A daughter of Clear Springs' Advancer, A. R. (double grandson of High Point Prince Maxim, A. R.)

SIKCO GOLDEN MAXIM

Sire: **Bournedale Golden Steadfast, A. R.** A son of Bournedale Golden Majesty, A. R., (herd sire at Midview, Richmond, Virginia) see above. He is out of Bournedale Memoir, 17399—793—A, a daughter of Langwater Africander, son of **Langwater Steadfast** and **Langwater Queen of the East, A. R.**

Dam: **Fairlawn Maxim's Felicity,** 10748—537—4E. North Carolina State Champion in her class for 1946. On retest in our herd and making better than 2 lbs. fat per day. She is a daughter of Quail Roost Rose Maxim, A. R., $11,000.

Above is shown a brief sketch of the pedigrees of our herd sires. They are being bred to select cows—cows selected for us by Louis McL. Merryman ("nuff sed").

OUR BREEDING PROGRAM . . . **No** cow under 10,000 lbs. of milk, Nor under 500 lbs. butter fat.

There Should Be Some **TOP** Calves Here

Look for listing of cows in the following issues.

WRITE FOR PEDIGREES

ACCREDITED HERD FOR T. B. No. 546543 — BANG'S No. 665

Owner: DR. T. EDGAR SIKES **R. F. D. No. 7 - Box 426** Manager: MR. C. H. BRAY

An Inspector Son

SECO INSPECTOR'S PRINCE
From This Great Show Cow

Sold to MYERSMEAD FARMS, Lapaz, Indiana

We Congratulate the Myers On Their Choice of This Future Herd Sire

GRAND CHAMPIONS

McDONALD FARMS INSPECTOR
Junior Herd Sire
Sire: MYHAVEN KING
Dam: GAYHEAD'S LADY FAIR

← Sire

Dam ↓

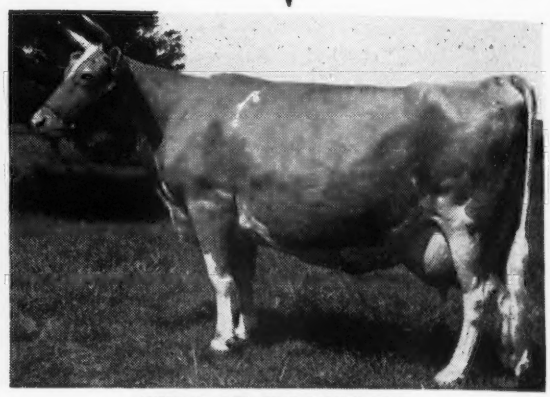

CHIC OF WOODSIDE
Sire: FASHION PLATE OF WOODSIDE
Dam: HEROINE OF WOODSIDE

Born: March 24, 1946. He is out of CHIC that as a two-year-old made a record in Class G of 579 lbs. of butter fat; as a four-year-old made a Class CC record of 636 lbs. of butter fat; and as a five-year-old has a Class A record of 705 lbs. of butter fat—an average of 11658 lbs. of milk and 640 lbs of butter fat.

CHIC'S show winnings are as follows: 1st 4 yrs., Senior and Grand Champion at Missouri State Fair in 1945; 1st 4 yrs., Senior and Grand Champion at Ozark Empire Fair in 1945; and 1st 4 yrs. and Senior and Grand Champion at Arkansas-Oklahoma Exposition in 1945.

INSPECTOR'S show winnings are as follows: Junior Champion at Ozark Empire Fair in 1944; 1st 2 yrs. and Grand Champion at Arkansas-Oklahoma Exposition and Ozark Empire Fair in 1945; Senior and Grand Champion at Missouri State Fair and Ozark Empire Fair in 1946.

A FEW SONS OF INSPECTOR NOW AVAILABLE

WRITE FOR COMPLETE INFORMATION

SECO FARMS, ARCADIA, MISSOURI

Guernsey Dispersal Sale

HONEY BROOK MANOR FARM No. 1

OWNED BY

A. M. KENNEL, HONEY BROOK, CHESTER CO., PA.

Wednesday, March 12, 1947 at the farm

located ½ mile N. W. from Honey Brook on Highway 322 just off Highway 122. At 12:15 Noon.

66 Head, 27 Cows, 27 Heifers and 12 Bulls.

T. B. AND BANG'S FREE CERTIFIED

One or more animals in Sale by the following well-known Sires:

Langwater Patrician
Langwater Onward
Langwater Honey Brook
Langwater Craftsman
Langwater Pathfinder
Langwater Melrose
Langwater Sharon
Langwater Franklin
Langwater Dueller
Green Meadow Hornet
Phillips Fairlawn Peerless
Riveredge Valdor
Eden Hill Pharaoh
Nyala's Royal Comet
Royal Guardsman of Pomeroy
Maxie's Ferdinand
Greyholme's Golden King of Langwater
Coldspring's Beauty's Romulus
Coldspring's Romulus Noble
Coldspring's Hardwick's Victor
McDonald Farms Distinction
McDonald Farms Master
McDonald Farms Designer
McDonald Farms Enterprise
McDonald Farms Fort
Foremost Crown Prince
Florham Yeoman
Franchester Vagabond
Antietam Sheik
Bloomfield Peter
Nero of Hill Girt

SALE MANAGED BY:

The Pennsylvania Guernsey Breeders' Association
1211 Payne-Shoemaker Building
Harrisburg, Pennsylvania

Catalogs ready February 12, 1947

DUNN'S TOUR... 37th year

WISE MEN CONSULT THEIR BROKERS when investing in stocks, bonds and real estate. For a flier in grain, hides or other commodities a broker is likewise used. Investments in Guernseys require more caution, experience, skill—a service that we have rendered for 37 years. Like all brokers, our services are free to every buyer.

We have entire herds of accredited, Bang's Free, registered Guernseys listed for sale; also groups as well as individual selections offered in outstanding herds.

At the moment we have the best buys of the season offered in both BRED AND OPEN HEIFERS. Here's one that is awfully good: 6 spring heifers $150 each, by Flying Horse Royal Patrician bred top and bottom like Flying Horse Royal Rose, new World Champion with 22558—1154—5 yr.—1050 milkings—365C. An lot of 10 heifers breeding age (2 are bred) sired by sons of Flying Horse Bandmaster and Bournedale Rex. Average price $225. Dams have A. R. background.

BULLS—see list in our January 1 advertisement. More good serviceable age bulls have just come in—sons of Flying Horse Select Drummer (own brother Flying Horse Bandmaster), Chedco Colonel, Green Meads Gay Defender . . . and away down deep in Maine are two bulls going begging that are by Argilla President and Argilla Bell Boy (sons of Alfalfa Farm Philosopher). Dams not tested but grandams over 700 lbs. fat and bred like Tamworth Isabel, 920—A.

DUNN'S TOUR **"The Short-cut to Good Guernseys"**

SCHOHARIE, N. Y. and CORDAVILLE, MASS.

An Own Son of Prediction . . .

McDONALD FARMS HIS EXCELLENCE

HIS DAM

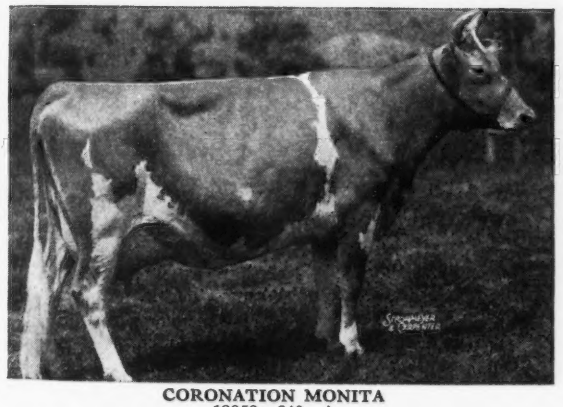

CORONATION MONITA
13959—640—A
A daughter of Langwater Philosopher, A. R., and out of Green Meadow Monita, A. R.

HIS FULL SISTER

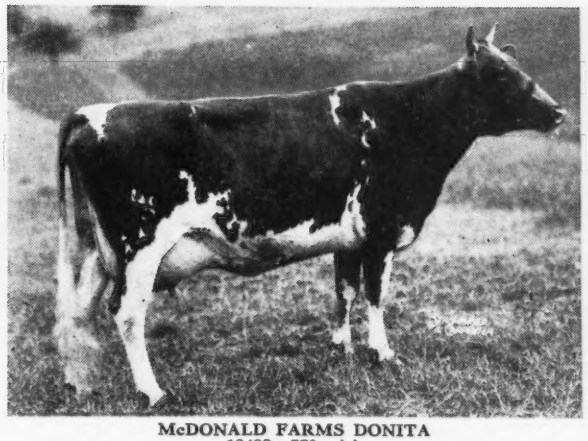

McDONALD FARMS DONITA
13493—770—AA
Member of 1st prize Production Get, N. D. S., 1941

"HIS EXCELLENCE" is a full brother to McDonald Farms Predictmost, herd sire at Klondike Farm, Elkin, N. C. At Woodacres—a son of Donita (see above) is in use.

During 1947 consider an "HIS EXCELLENCE" bull calf. This line is being followed at many of the leading herds (see above). You can buy this rich inheritance at our farm.

T. B. ACCREDITED . . . BANG'S FREE

BENTON FARMS • MIDDLEBURG, VIRGINIA

DANIEL C. SANDS Please address all correspondence to SAMUEL L. MOYER

SUNNY HILL FARM COMPLETE GUERNSEY DISPERSAL SALE

(J. A. B. BOYD, Blackstock, S. C., Owner)

Chester County Fair Grounds, Chester, South Carolina

Tuesday, January 28, 1947, 12 Noon

35 Registered Guernseys • 22 Grades

ALL NEGATIVE FOR T. B. AND BANG'S

Including the great brood cow, Sunny Hill's Foremost Mary, A. R., her dam, her full sister, 1 son, 2 daughters, 2 granddaughters, and a daughter of her full sister. Mary is the dam of Sunny Hill's Gratitude, A. R. with 12721—700—DD, 15642—843—AA (Pending).

This herd has been in operation for years and has been negative from the beginning. It is a good working herd of cattle with good blood lines.

All Farm and Dairy Equipment will be sold

Additional consignments to the sale:

From Sawaga Farm, Orangeburg, S. C.—Fully Accredited. Five cows of Rivelon's May Royal and Steadfast breeding, all fresh at sale or due soon after sale.

From Graceland Farm, Clayville, Va.—Fully Accredited. One outstanding young bull, dam's record 11281—619—G; and 4 young cows of the best Maxim breeding, 2 A. R. with records over 500 lbs., all due soon after sale.

For Catalog Address

GEORGE B. SALLEY

The Salley Sales Service

ORANGEBURG, S. C.

A "Victor" Son For Sale

GAYOSO VICTOR'S CONTENDER

Dropped: October 3, 1946

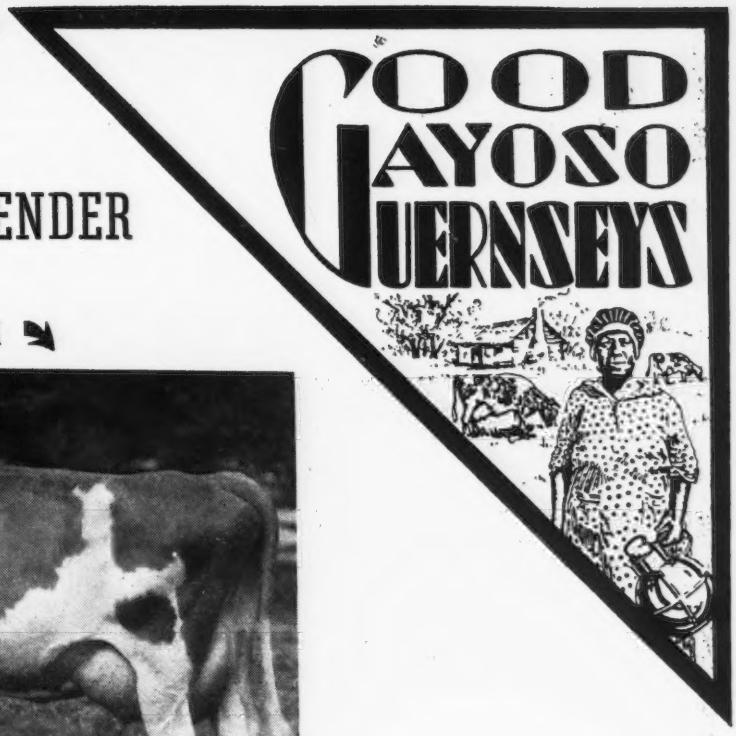

HIS DAM

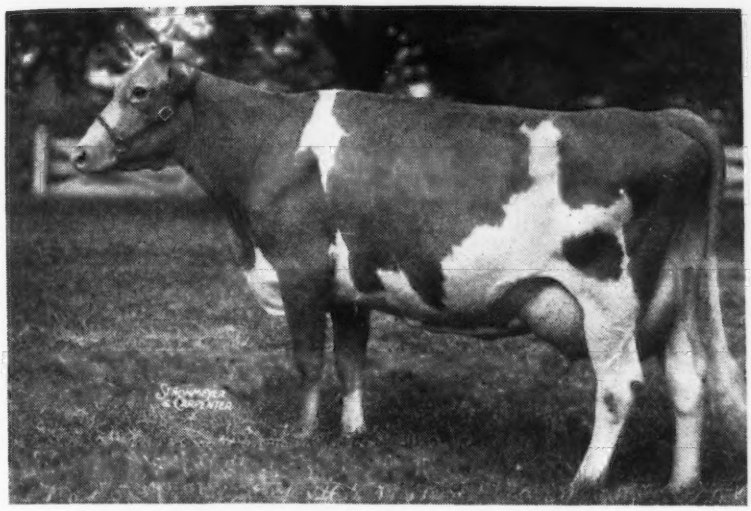

CONTENDER'S QUEENIE

A daughter of Broadland Contender, A. R., sire of 21 A. R. daughters including Contender's Patsey, 18411—919—CC. Contender is out of Green Meadow Cornelia, 11779—684—G (3 A. R. sons, 2 A. R. daughters with 612—EE and 804—CC).

His Sire

CORONATION VICTOR

His Paternal Grandam

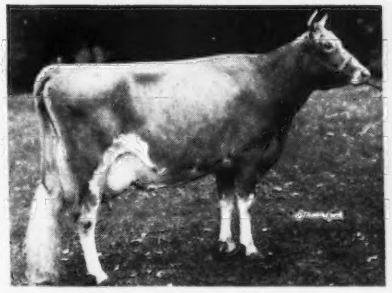

GREEN MEADOW LEVITY
13961—707—FF
Sold for $17,500. Dam of Curtiss Franchester Levity Ace ($37,000).

His Paternal Great Grandam

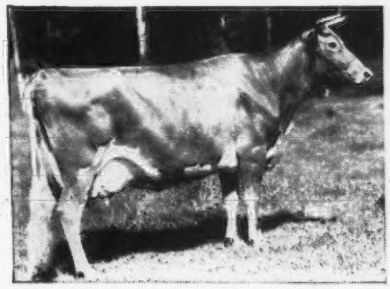

SHUTTLEWICK LEVITY
16896—804—G
Twice Grand Champion, National Dairy Show. Sold for $25,500.

Send for price and pedigree on this good bull calf

GAYOSO FARMS • ***Horn Lake, Mississippi***
(On Highway 51, 14 miles South of Memphis)

WILLIAM R. KENT & ASSOCIATES, Owners

R. F. MURRAY, Manager

COMPLETE DISPERSAL

Churn Creek Farms

Property of WAYNE JOHNSON, WORTON, MARYLAND

Tuesday, May 20, 1947, 10:00 A. M.

140 HEAD

83 Cows 16 Bred Heifers 26 Open Heifers 15 Bulls

The bulls include the three herd sires, (1) LANGWATER MAY ROYAL, A. R. (Langwater Countryman—Foremost Labelle, 17716—801—AA) together with 10 daughters in milk, 4 bred daughters, 11 open daughters, 6 sons and approximately 40 cows in calf to his service. (2) LANGWATER HIS HONOR (Langwater Valencian—Langwater Honoria, 17270—937—AA) together with 12 daughters in milk, 1 son and a number of cows in calf to his service. (3) CHURN CREEK'S COUNTRY HONOR (Langwater His Honor—Foremost Quaint Lady, 16471—748—AA—Pending) together with 10 daughters, 3 sons and many bred to him.

Tops from Many Leading Herds

Every effort was made by Mr. Johnson to assemble and build a top herd. Money was spent freely and selections were carefully made from many of the best herds in the country. In 1943 Mr. Johnson purchased the entire Silver Forest herd from Lynn Hawkins. This herd represented the **tops at the 1940 Langwater Sale, the 1941 Sherwood Forest Dispersal and the 1942 Foremost Sale. If you are looking for top breeding stock**—then don't miss the Churn Creek Farms Dispersal. Many of the cows represent choice selections from leading herds and are backed by generations of proved breeding and come from outstanding female lines.

Thirty-nine of the cows now have A. R. records, 39 over 550; 29 over 600; 16 over 700 and 3 over 800.

The herd has been skillfully handled by Jack Ball and is in an extremely sound condition.

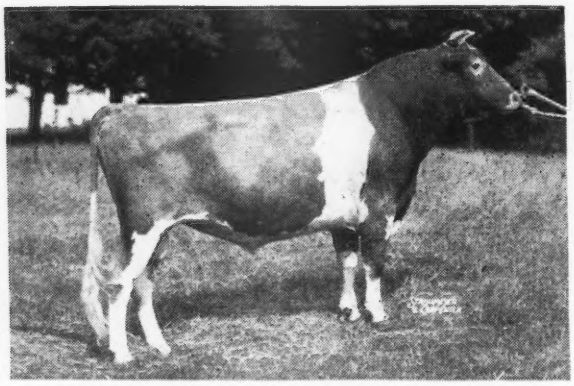

LANGWATER MAY ROYAL (In Sale)
Dropped: November 25, 1938
Sire: LANGWATER COUNTRYMAN, A. R.
Dam: FOREMOST LABELLE
17716—801—AA

Sold for $4,400 in 1937. May Royal's first 6 daughters at Churn Creek average 13237—611.

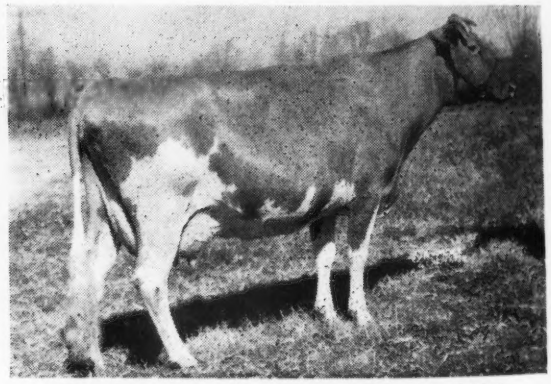

FOREMOST QUAINT LADY (In Sale)
12208—598—G, 16471—748—AA Pending
Sold for $3,000
Dropped: March 24, 1939
Sire: FOREMOST ROYAL VALOR
Dam: LANGWATER COUNTRY BLOSSOM
11936—607—G, 15080—729—AA
Sold for $4,500

Quaint Lady just had a heifer calf by May Royal. This mating produced Churn Creek's Royal Flower that sold for $3,300 in the Guernsey '46 Sale to Hominy Hill.

Tops from Leading Herds

Proved Female Lines

A feature of this dispersal will be three proved cow families

The "Desire" Family

HARDWICK'S DESIRE, A. R.

10801—596—EE
11802—666—C
15044—846—AA
12828—660—A—845 T. M.

Highest tested daughter of Mixter Hardwick, A. R. —outstanding son of the great brood cow—**Mixter Faithful.** 1 A. R. daughter, Churn Creek's Hardwick's Pearl, 12973—616—EE. **Here is a real opportunity to add proved female inheritance to your herd.**

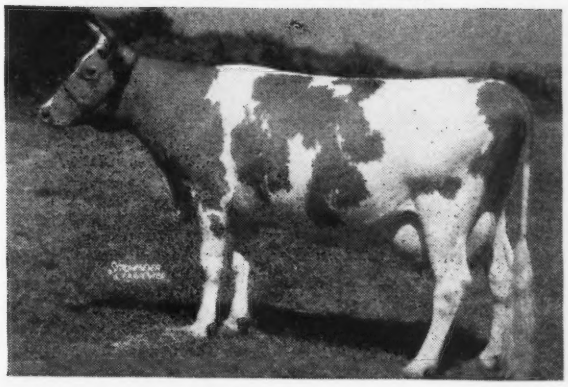

"DESIRE" and 19 direct descendants—all from the female line—will be in the sale.

The foundation of this family is **Homestead Desire, 10333—516—G; 11001—561—D.** 5 A. R. daughters include Hardwick's Hilda, 14208—722—A; Strongheart's Desire, 11322—508, on retest 13392—561—5 yr. 296 days, Blossom's Bright Hilda, 11153—531—G—958 T. M. On retest 9019—381—Sr4—171 days. The heifer Churn Creek's Valor's Hilma that sold in the Curtiss Candy Sale for $1,500 came from this "DESIRE" line.

TWO MORE GOOD FEMALE LINES THAT ARE IN THE SALE

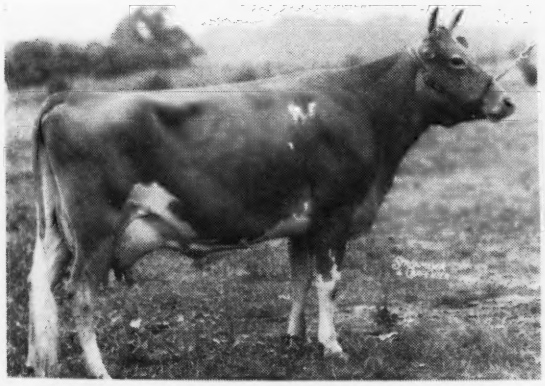

ARMEL'S AGORA OF HENDERSHORE

10678—567—GG
12672—665—E
14018—726—A

3 A. R. daughters include:
SILVER FOREST AGORA
11571—594—GG
15059—728—BB (Pending)

An especially nice **daughter of Foremost Prediction, A. R.**

SILVER FOREST ROYAL AGORA
13147—599—F

10 DESCENDANTS FROM THE FEMALE LINE.

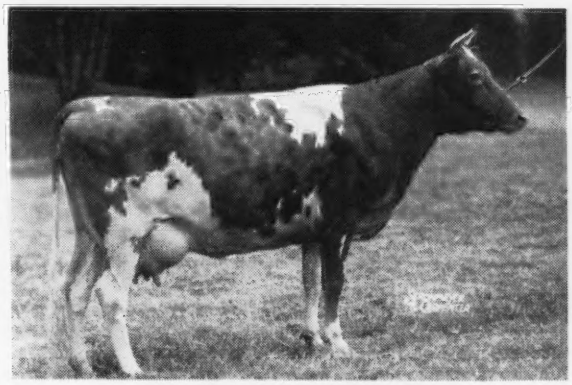

LANGWATER OPALINE

10491—552—FF
19427—763—AA (Pending)

1 A. R. son

The highest tested daughter of Langwater Merrymaker, A. R., out of Langwater Opal, 11608—656—F, she dam of 2 A. R. sons and 4 A. R. daughters. Next dam: Langwater Gem, 12500—686—D (4 A. R. daughters—4 A. R. sons).

5 DESCENDANTS FROM THE FEMALE LINE. One of the tops in this family is Churn Creek's Opaline 14612—657—Sr2—365 (Pending).

For catalogs write

LOUIS McL. MERRYMAN & SONS - Sparks, Maryland

HIDDEN VALLEY FARMS

The Sires of Our Langwater Foundation

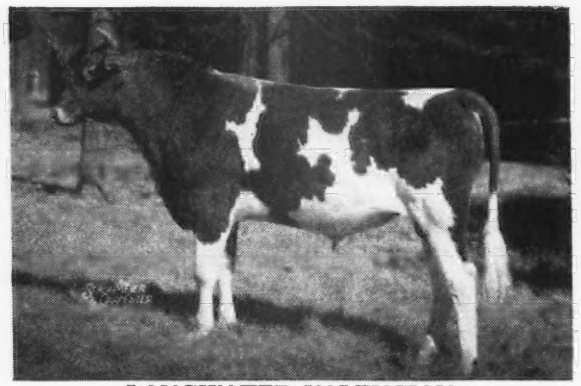

LANGWATER VALENCIAN
Sire: LANGWATER GRANDEE
Dam: LANGWATER VALENCIA
17508—952—A
2 daughters and 1 son in herd

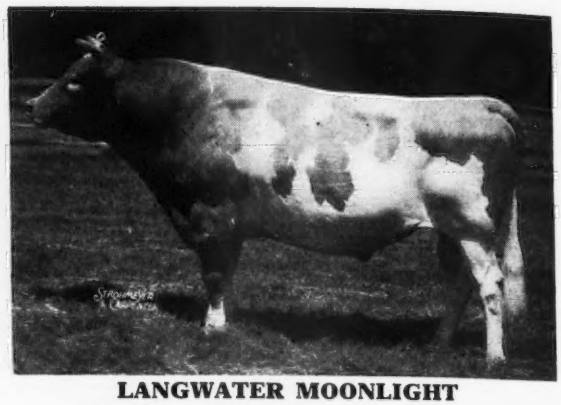

LANGWATER MOONLIGHT
Sire: LANGWATER PHARAOH
Dam: MOONLIGHT'S CORONET OF JEAN DU LUTH
13997—706—A
1 daughter in herd

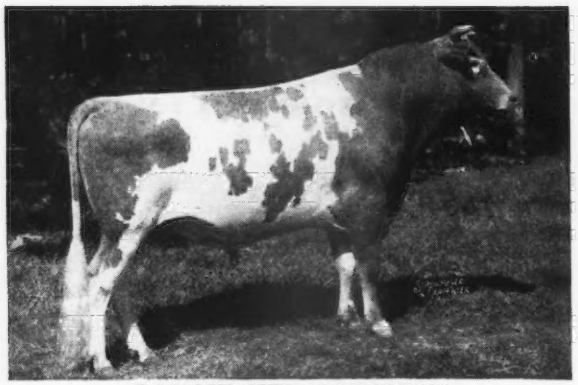

LANGWATER CORSICAN
Sire: LANGWATER MOONLIGHT
Dam: LANGWATER CORAL
18019—853—A
2 daughters in herd

LANGWATER COMMANDO
Sire: LANGWATER COUNTRYMAN
Dam: LANGWATER CORA
15653—710—D
3 daughters and 1 son in herd

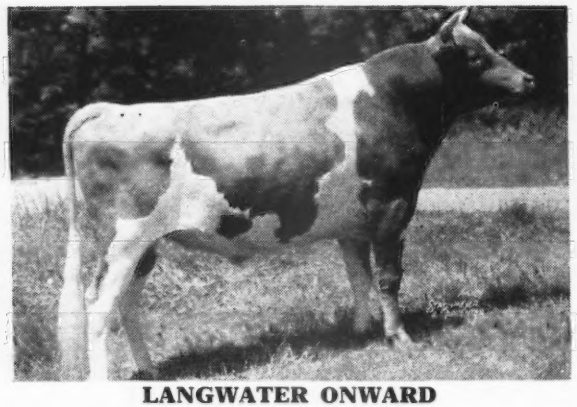

LANGWATER ONWARD
Sire: LANGWATER COUNTRYMAN
Dam: LANGWATER CORA
15653—710—D
2 daughters in herd, 2 bred to him.

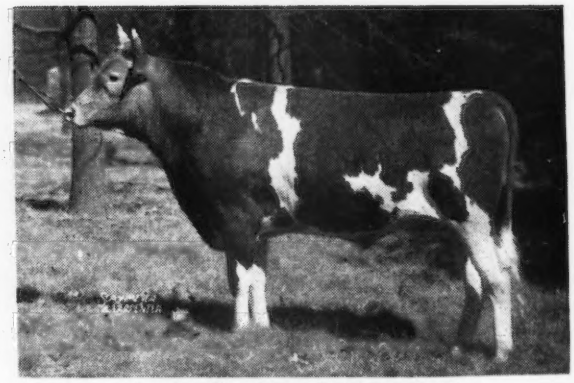

LANGWATER PATRICIAN
Sire: LANGWATER PHARAOH
Dam: LANGWATER COUNTRY FLOWER
15106—790—A
28 bred to his son, Langwater Jeffrey.

At the present time we have one son of Langwater Commando for sale, and from time to time we will have other sons of the above sires. Write for pedigrees and prices.

KINGSTON, NEW YORK - R. D. No. 1, Box 30

LLOYD S. HOFFSTATTER, Owner — WILBUR D. COOK, Manager

BANG'S ACCREDITED No. 2705 . . . T. B. ACCREDITED No. 511556

Midview Guernseys Make Good For You

We all like to get this kind of news . . .

Farm Located 10 miles east of Hendersonville off U. S. Route 64

McNAUGHTON FARMS
M. D. McNAUGHTON, *Owner*
HENDERSONVILLE
NORTH CAROLINA
Route 2 - Box 128

Breeders of Guernseys
ACCREDITED-NEGATIVE

A. Mistr & Sons,
Midview Farm,
Richmond, Va.

Gentlemen:

I thought that you would be interested in knowing that we have just had word from the Club that MIDVIEW'S BELINDA 676388 has a computed record from November 6, 1945 to November 5, 1946 of 14727 pounds milk and 700 pounds fat as a Sr4. As you know, the Club in publishing complete records in the future will indicate only pounds and no decimal fractions will be shown in the final figures.

MIDVIEW'S SPRINGTIME 618481 completed a record of 14878.3 pounds milk and 663.6 pounds fat in Class A on July 31, 1946. She freshened on November 14th and as she has milked up to 58 pounds we think that we may run her again if just before the sixty-day limit she shows promise of making between 700 and 800. This time she had a bull calf by LANGWATER CORSICAN which we are thinking of saving for a sire.

Very truly yours,
M. D. McNAUGHTON

MDM/2

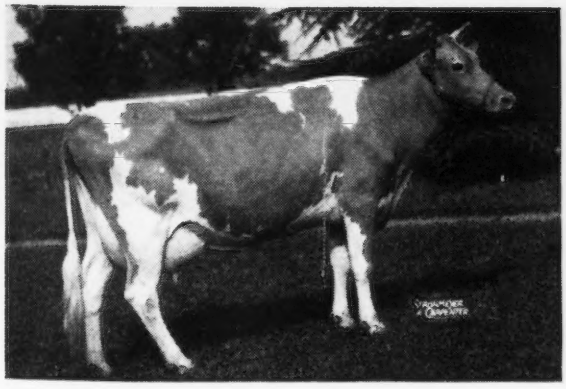

Midview's Springtime
14878—663—A

"SPRINGTIME" and "BELINDA" were purchased at the 1944 and 1945 Klondike Sale.

Midview Guernseys can do equally as well for you. Why not invest now in a good Midview-bred sire?

MIDVIEW FARM, Route 5, Richmond, Virginia

A. MISTR & SONS, Owners

PRINCE-CHRISTINE... *That's the combination that produced...*

← Quail Roost Prince Max, A. R.

19 A. R. daughters including

	MILK	FAT	CLASS
GRACELAND MAX'S ARCELLE	13762	709	E
GRACELAND MAX ADA	12108	630	FF
GRACELAND MAX'S BABY	11625	621	GG
GRACELAND MAX FANNIE	11281	619	G
GRACELAND MAX GOODE	12139	602	G
GRACELAND MAX BESS	10862	554	E
GRACELAND MAX HELENA	9340	510	GG
GRACELAND MAX'S CORINE	9349	502	GG
GRACELAND MAX DAISY	11578	524	GG

"PRINCE MAX" is a double grandson of **High Point Prince Maxim, A. R.** He is sired by Quail Roost Maxim's Prince, A. R., and out of the great cow—Quail Roost Maxim's Christine, **12855—736—E; 15812—809—A.** In the immediate ancestry of "Christine" we find six generations of known producers and great udders. She is a full sister to Maxim's Hermes of Quail Roost, A. R.

His Sons Are for Sale. We offer two especially pleasing "PRINCE MAX" sons at this time. Complete pedigrees and prices mailed upon request. Let us know your needs. **During 1947 consider a GRACELAND MAXIM.**

FEDERAL ACCREDITED HERD NO. 319797 — STATE BANG'S FREE NO. 136

C. N. ELAM
Owner

- GRACELAND FARM - Clayville, Virginia

A Double "HIS MAJESTY"

Riegeldale Viscount's Conquest

Dropped: June 18, 1940

HIS SIRE'S FULL SISTER

BOURNEDALE VISCOUNTESS
14397—736—AA

A daughter of His Majesty of Bournedale, A. R., and out of Bournedale Lady Violet, 16876—777—AA (4 A. R. daughters).

CONQUEST is by Bournedale Viscount (full brother to Viscountess—see above). He is out of Riegeldale Majesty's Ruby; 10146—577—GG; 12013—644—CC.

A daughter of CONQUEST—Southampton Sonice 2d just finished with 11948—573 as a Jr. two-year-old. Another Southampton Conquest's Starlea made 12907—542 as a Jr. two-year-old.

HIS SONS FOR SALE

T. B. ACCREDITED NO. 319739 BANG'S FREE NO. 714325

Southampton Guernsey Farm

DR. J. C. RAWLS, Owner **FRANKLIN, VIRGINIA**

WOODVALE FARM

Tarboro, N. C.

Buy the Rich Inheritance of a PROVED A. R. Sire

ROSEMOUNT MAY KING, A. R.
10 A. R. daughters
His Dam

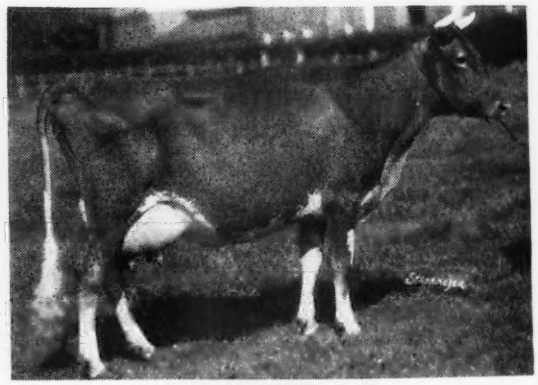

MAY PRINCESS, A. R.
13437—678—C
5 A. R. sons
Sold for $5,000
We have 20 cows in calf to this proved A. R. bull.

HIS SONS FOR SALE

Especially promising is the MAY KING son dropped: May 29, 1946 and out of Midview's Maid; 10836—511—BB, a daughter of **Raider's Ivanhoe, A. R.**, a double grandson or **Langwater Foremost, A. R.**

SEND FOR PRICE AND COMPLETE PEDIGREE

T. B. ACCREDITED 538719 . . . BANG'S FREE 67

WOODVALE FARM

Tarboro - North Carolina

C. H. HENDERSON, JR. C. R. PONDOIXTER, Manager

CLASS LEADER PRODUCTION INHERITANCE

For Sale

BULL CALF DROPPED: JULY 15, 1946
Sired by a son of a Class Leader
and out of a Class Leader

Sire: **Sterlingold Playmate**
A son of **Flying Horse Select Primrose**
12816—815—Jr2—365C—10th Place
11479—712—Sr3—305C—610—6th Place
12816—738—5yr.—305C—610—8th place when made.
3 TIMES A CLASS LEADER

Dam: **Cathedral Jane Rilma**
16681—847—Jr2—365C—4th Place
A daughter of Saugerties Royal Sequel, A. R. (noted sire of production).

On the top side, this calf traces to Riegeldale Melba's Emory, A. R. (sold for $30,000) and Riegeldale Majesty's Buttercup, 15272—907—Jr3—365C—4th place.

Send for price and complete pedigree on this calf. Class Leader production inheritance close-up 3 times.

LYNBETH FARM
871 McCallie Ave.
Chattanooga, Tennessee

DR. JOHN R. MARTIN, Owner T. M. SUDDERTH, Manager

From the FAITH-HOPE-CHARITY Line

Comes

Another Great Foundation Cow

(SNAPSHOT)

DEERSHORN IDOL
9518—407—GHI—672 T. M.; 10235—436—DHI—642 T. M.
11323—478—BHI—680 T. M.; 11925—518—AHI—646 T. M.

4 daughters include:
DEERSHORN STANDARD ROSETTE—11162—602—D
DEERSHORN SILVER ROSETTE— 9684—435—DHI—728 T. M.
DEERSHORN FOREMOST IDA—10221—481—FHI—680—T. M.
DEERSHORN FOREMOST INEZ—4315—205—4 mos.

Deershorn Idol is a maternal sister to Faith, Hope and Charity.

"IDOL" will be 14 this spring. She is due again in February and milked up to 60 lbs. on 2x milking. Her lifetime milk production is 95,307.2—4132.7.

Our herd is build on proved female lines like "IDOL" and our FAITH-HOPE-CHARITY COWS.

T. B. ACCREDITED . . . BANG'S FREE

DEERSHORN FARM • Sterling Junction, Mass.
V. D. MUDGETT, Owner

Allan Manor Farm

proudly presents

Quail Roost Noble Count

323271

Born September 27, 1942

Sire: CESOR NOBLE MAXIM—12 A. R. Daughters
Dam: QUAIL ROOST ROYAL CLAIR—12280—574—B
Sold to Bayville for $1,375—1945 Quail Roost Sale.

Noble Count is a ¾ brother to

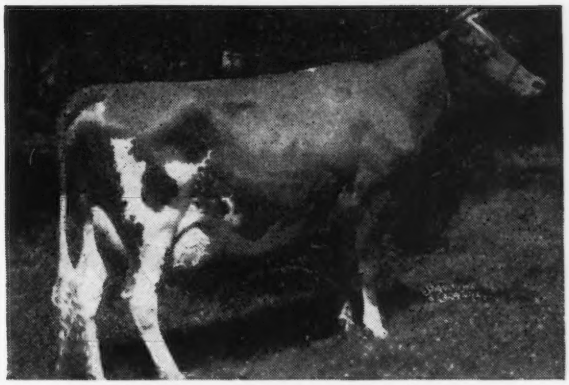

Quail Roost Noble Primrose

Choice MAXIM-FOREMOST bull calves available

BULL CALF . . . Born November 23, 1946
Sire: QUAIL ROOST NOBLE COUNT (see above)
Dam: ARDEN NEPTUNE'S DIANA, 8007—413—FF
Sire: Klondike Kaleb a good son of the great Foremost production sire Argilla Knight, 87 A. R. daughters.
Dam: Neptune's Diana of Arden, 7491—401—G.
This choice MAXIM—FOREMOST calf is an extremely nice individual with beautiful markings.

BULL CALF . . . Born August 7, 1946
Sire: BOURNEDALE DANNY BOY, Herd Sire Hamhurst Farm, Burkeville, Va. Sire: Bournedale Golden Abe Lincoln, 8 A. R. daughters. Dam: Bournedale Dandy Girl, 14094—853—FF, Class Leader. The first daughters of Danny Boy look very pleasing and are milking up to 40 pounds, 2-time milking with first calf.
Dam: ROSE'S MAXIM'S MOLLY, 9238—521—A, 1 A. R. daughter. Sold for $700 and capable of making 700 pounds. Sire: Rose's Maxim of Hamhurst, 15 A. R. daughters, a grandson of the great High Point Prince Maxim. We have 9 Rose Maxim daughters and they are bred to Noble Count. We think that they are tops in MAXIMS.
Dam: Inverness Molly, 8592—403—AAA at 10 years. A good FOREMOST bred cow. Nicely marked and bred for both type and production.

BULL CALF . . . Born October 23, 1946
Sire: BOURNEDALE DANNY BOY (see above).
Dam: ROSE'S MAXIM'S PEARL, 9940—502—E, sold for $500.
Sire: ROSE'S MAXIM OF HAMHURST (see above).
Dam: LUCERNE'S PAULINE, 12602—600—A.
Dam of three A. R. daughters that are full sisters and extra good MAXIMS. The above two MAXIM-FOREMOST calves are ¾ brothers representing the best in QUAIL ROOST-FOREMOST-BOURNEDALE breeding and should sire both type and production.

Prices and extended pedigrees gladly submitted.

Correspondence invited.

T. B. ACCREDITED 538759 . . . BANG'S ACCREDITED 682

Allan Manor Farm

Rocky Mount, N. C.

A. C. MIMS, Box 967, ROCKY MOUNT, N. C.

Complete Dispersal

MARBEN FORD FARM

Property of L. BENTON TUSSING

Reynoldsburg, Ohio • Monday, May 12, 1947

70 Head 70

Marben Ford Farm is 4 miles southeast of Reynoldsburg on State Route 204 and 10 miles east of Columbus on Route 40.

By Sale day there will be approximately 28 COWS—5 BULLS—13 BRED HEIFERS and 23 OPEN HEIFERS. The herd is predominantly "Steadfast." The sires used have been FRANCHESTER KISMET (Langwater Countryman, A. R.—Lincoln Way Anna Justice, 15499—706—B); LANGWATER DORIAN (Langwater Challenger, A. R.—Langwater Doris, 13458—674—D). The present Herd Sire, SILVER FOREST SOVEREIGN (Coronation Potentate, A. R., $4,550—Sherwood Forest Minion, 14231—749—C, $3,200, the highest priced bull and cow of 1941), will be in the Sale with over 25 daughters. This bull's first daughters are now coming into production and look extremely attractive.

Most of the cows in the herd have A. R. records or are now on test. The herd is Federal Accredited for T. B. No. 477833 and Bang's Accredited No. 5907.

SIRE AND DAM OF SILVER FOREST SOVEREIGN

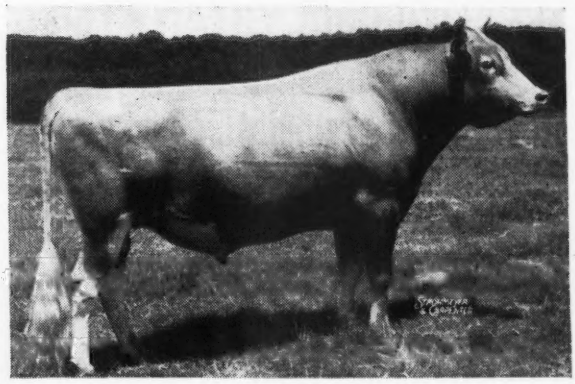

CORONATION POTENTATE, A. R.

Sold for $4,550 in 1941 to Col. Chas. P. O'Connor. 17 A. R. daughters including MARBEN FORD SPRITE, 12639—727—EE, in Sale with a son and daughter.

SHERWOOD FOREST MINION

11459—548—GG, 14231—749—C
Sold for $3,200 in 1941.
Sire: LANGWATER FORESTER
Dam: ROCKINGHAM DARLING
11138—490—G, 14859—638—A. Dam of 8 A. R. daughters including Sherwood Prince's Annabelle, 18213—921—AA*.

FOR CATALOGS AND INFORMATION WRITE

Louis McL. Merryman & Sons • Sparks, Maryland

Ring-Win Dispersal

Property of W. O. PETERSON
FRED R. PORT, Manager

GREENBURG, PENNSYLVANIA
Monday, March 17, 1947, 10:50 A. M.

Telephone 2500; 566-J; 1878-J

FEDERAL ACCREDITED — STATE BANG'S FREE

Greensburg is 30 miles East of Pittsburg on the main line of the P. R. R. and practically all trains stop there. The farm is seventeen miles South of the Donegal Exit on the Pennsylvania Turnpike and about 8 miles from the New Stanton Exit. From the New Stanton Exit take Route 119 to the Lincoln Highway 30, then East to Mountain View Hotel, then South to the Farm on Route 180. Good hotels are the Mountain View, The Penn Albert, and The Greensburger.

82 HEAD—9 BULLS AND BULL CALVES—37 COWS, 26 A. R., 10 on A. R. test, others to follow—2 over 800—10 BRED HEIFERS—23 OPEN HEIFERS

Included are—12 daughters and 1 son of Antietam Sheik (in sale) (Langwater Vagabond-Broadwater Gloria, 12495—645—EE, by Langwater Peter Pan), 1 A. R. daughter, Ring-Win Rosella (in sale), 12433—568—G, on retest; 12 daughters of Caumsett Voltage (in sale), a double grandson of May Royal's Valor, A. R. (Caumsett Dynamo—Caumsett Royal Jane, 11526—631—DD); 6 sons, 3 daughters and 2 cows in calf to Langwater His Honor ($5,300), (Langwater Valencian—Langwater Honoria, 937—AA).

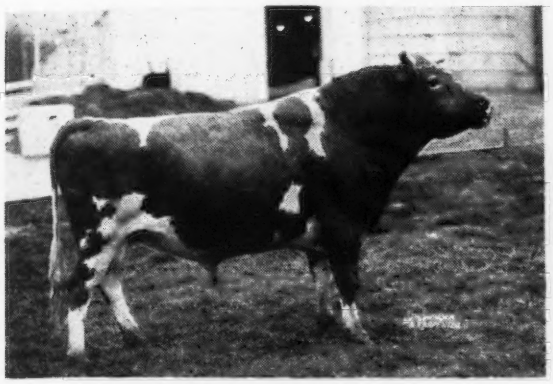

ANTIETAM SHEIK (In Sale)
Dropped: November 9, 1941
Sire: LANGWATER VAGABOND
Dam: BROADWATER GLORIA
13596—645—EE
By Langwater Peter Pan. He is in Sale himself, together with 12 daughters and one son.

RING WIN CAROLINA (In Sale)
Now on test with 4491—200—E—in 114 days.
Dropped: July 8, 1943
She is in Sale herself, together with a daughter by Caumsett Voltage. She is full sister to Antietam Carolina 2d, 12604—596—G, sold for $1,000 to Witchwood. Sire: FOREMOST GOLD BOND. Dam: ANTIETAM CAROLINA, 509—GG. By Langwater Vagabond.

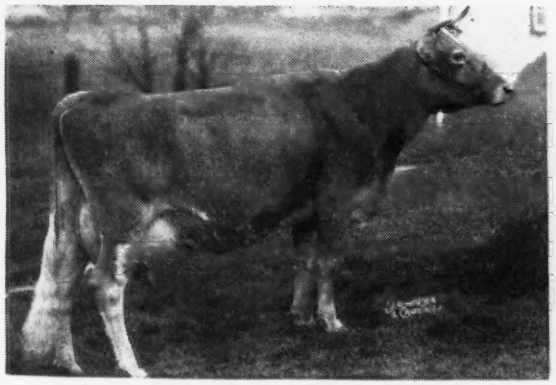

GREAT ELM BELLADONNA (In Sale)
13536—611—C
Dropped: October 28, 1940
Fresh: August 6, 1946
Bred: November 6, 1946 to ANTIETAM SHEIK
She is in Sale herself, together with a daughter and a son, both by Antietam Sheik. Sire: GAY FOLLY'S COMMENTATOR. Dam: GREAT ELM BELLA, 621—CHI. By Governor of Steepways.

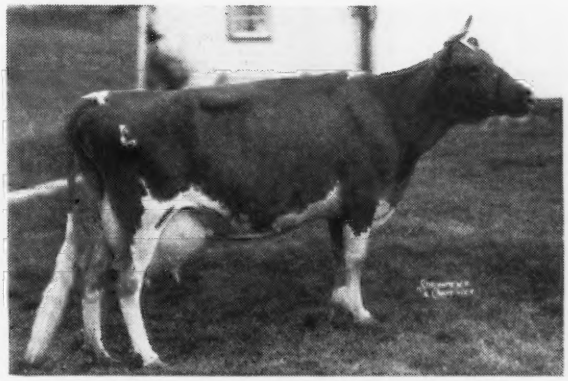

McDONALD FARMS DAWN (In Sale)
12258—592—CC, sold $1,350 in '43.
Dropped: February 2, 1938
Fresh: September 13, 1946
Bred: November 15, 1946 to CAUMSETT VOLTAGE
She is in Sale herself, together with a daughter by Langwater His Honor. Sire: FOREMOST PREDICTION. Dam: HOMESTEAD FOREMOST'S PAULINE. 459—FF, 512—A. By Foremost's Count.

FOR INFORMATION AND CATALOGS WRITE

LOUIS McL. MERRYMAN & SONS, SPARKS, MARYLAND

Telephone Cockeysville 57

"KING PIN"... *and rightly so*

He is backed by POPULAR-PROVED INHERITANCE TOP and BOTTOM

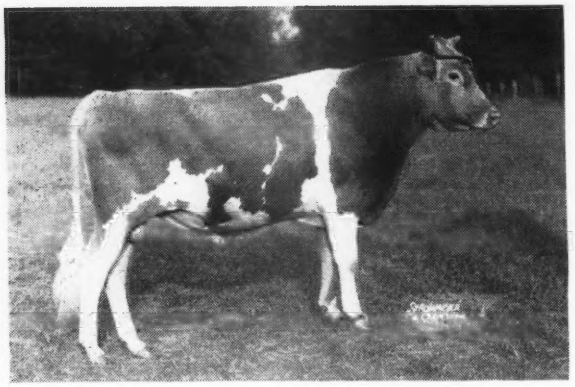

← **McDONALD FARMS KING PIN**

His first calves are due this month. They look the part.

This line is in demand . . . A BULL

McDonald Farms King Lamont **100% the same blood as KING PIN, topped the 1946 Ohio Classic at $6,400.**

A FEMALE

McDonald Farms Dairymaid, A. R.

100% the same blood as KING PIN, sold for $8,000 in the 1946 Curtiss Candy Sale.

KING PIN

A son of Myhaven King, A. R., that is by Langwater King of the Meads, A. R., and out of Green Meads Thelma, **12902—704—G,** 13518—740—D (4 A. R. sons—2 A. R. daughters).

A Great Female Line

KING PIN'S DAM AND HER FULL SISTER

McDONALD FARMS ALLEEN (LEFT)
10325—619—E
11135—703—AA
McDONALD FARMS DANICE (RIGHT)
10946—616—GG
13734—746—AA

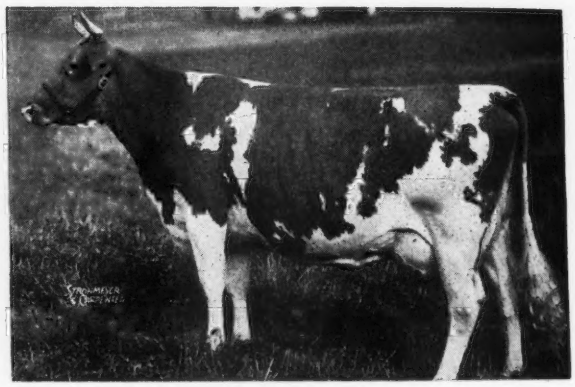

SUPREME'S JANICE
13717—649—FF
20012—942—BB
19618—981—AA

Danice is the dam of our sire **McDONALD FARMS KING PIN**
A great brood cow, 2 A. R. daughters—3 A. R. sons

A maternal brother to our bull is in service at Mt. Ararat Farms, Port Deposit, Maryland.

During 1947 . . . Put a "KING PIN" at the head of your herd.

HIS SONS ARE FOR SALE

FEDERAL ACCREDITED NO. 112365 . . . S. C. BANG'S FREE NO. 16

GIPPY PLANTATION • Moncks Corner, South Carolina

NICHOLAS G. ROOSEVELT, Owner — E. G. CARPENTER, Manager

Eth Mead

GUER[illegible] ARMS

NORT[illegible] HIGAN

Bang's and T. B. Accredited

Let a "*Gold Bond*"
Be Your Insurance During 1947

Coronation Gold Bond

GOLD BOND

Our lease on this sire has nearly expired—**But . . . Many of our best cows are in calf to his services and we will have some top GOLD BONDS FOR SALE.**

Backed by proved Inheritance that Counts . . .
He is sired by Coronation Levity Prince, A. R., (double grandson of Green Meadow Coronation Prince, A. R., and line-bred to Shuttlewick Levity, A. R.) **"GOLD BOND"** is out of Coronation Golden Rod, 11060—601—GG, 15526—829—DD, 17928—912—AA. **She is the highest tested daughter of Fra-Mar Farm King, A. R.**

20 Cows in calf to Gold Bond . . .
ONLY ONE "GOLD BOND" OF SERVICEABLE AGE.
Bull Calf: Ear Tag No. 221. Dropped: February 11, 1946.
He is out of Eth-Mead F. R. Heiress, 11947—637—DD. She a daughter of Coronation Forester, A. R., (29 A. R. daughters—2 over 900 lbs. fat). **We have several good Forester daughters in our herd.** Send for price and pedigree on this GOLD BOND. Several other "GOLD BONDS" due soon. **Write for list of cows due to his services during the next month.**

GREEN MEADOW-CORONATION BREEDING

Grand River at Wixom Road • Northville, Michigan

MRS. E. M. BRICKER, Owner — R. F. D. No. 1 — A. J. SCHROTH, Manager

DINSMORE ROYAL MAJESTY

A Sire Backed by Outstanding Female Inheritance Top and Bottom

His Paternal Grandam

We will be able to sell you bull calves rich in this proved inheritance. Send for prices and pedigrees on bull calves.

MAXIM'S FAITHFUL
11175.8—618.6—CC
12327.0—644.4—AA
13081.9—629.3—AA
1 A. R. daughter—3 A. R. sons

His Dam

SAPELOE ROYAL MARY
13348.8—760.9—AAA, Class Leader
15890.1—890.1—AA
Paternal Sister to Sapeloe Rosebud, 17354.5—930.6—A

MAJESTY combines the best of MAXIM Blood Lines.

MEADOWBROOK FARM • Bernardsville, New Jersey

HENRY F. RUSCHMAN, Owner

On the Shore of Lake Ontario

OPEN HEARTH FARMS

Lake Road, Ontario, N. Y.

BREEDERS OF

Aberdeen Angus • Guernseys • Berkshire Hogs

CHAPMAN'S ROYAL LAURA
D. H. I. A. Records: 8940 M., 405 F., 2 yr.; 11844 M., 532 F., 3 yr.; 11264 M., 518 F., 5 yr. As a 4-yr.-old in BHI she made 14154—638—Former N. Y. State Champion. SIRE: CORNELL ROYAL SUPERB
DAM: PRIDE'S MAY OF WALNUT KNOLL

FRANCHESTER KINDNESS
12198—555—E
SIRE: LANGWATER COUNTRYMAN
DAM: FRANCHESTER SMILAX
10740—573—G
14558—727—A

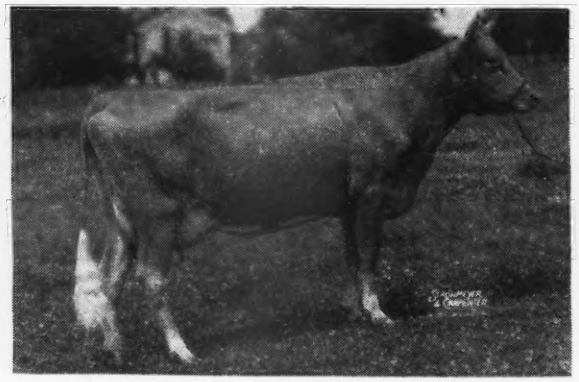

WINBERNIE FORESTER'S FAITHFUL
D. H. I. A. Records: 2-year-old 7626 M., 361 F., 281 Days. 8617 M., 352 F., 300 Days as a 3-yr.-old.
SIRE: SHERWOOD FOREST KAMA
DAM: WYCHMERE FAITH

OPEN HEARTH REX'S MOONBEAM
9877—542—GG
SIRE: OPEN HEARTH REX
DAM: WYCHMERE BUTTERFAT MOONBEAM

Laura is a half-sister to Chapman's Royal Lily that sold in the Argilla Dispersal to S. C. Price for $6,500. She was also Senior and Grand Champion at the 1946 Topsfield Spring Show. Pictured are the type of females we are building our herd on.

VISITORS WELCOME

T. B. ACCREDITED...BANG'S APPROVED VACCINATED

A. S. BLANCHARD, Owner — JAMES BARDEN, Herdsman — C. M. HEPBURN, Manager

Throughout the Coming Year
ROCKWOOD GUERNSEYS
will be featured regularly on the 15th of each month.

GUERNSEY FRIENDS

We cordially invite you to follow our advertisements—study our breeding program—watch for special sale offerings.

Herd rich in proved "FOREMOST" blood lines. Rockwood Guernseys are strong in the blood of **LANGWATER FOREMOST** through the sires—**RAIDER'S NOBLE MAJOR, A. R., MOBJACK ARCHER,** and **RIEGELDALE EMORY'S FOREMOST.**

ROCKWOOD

DUBLIN, VIRGINIA

SAMUEL H. BELL, Owner

Farm located 1 mile North on Highway 100

A Proved Combination—
MAXIM and FOREMOST

That's what you find when you study the pedigree of—

Quail Roost Bonnie Maxim, A. R.
Dropped: March 2, 1937

Sire: HIGH POINT PRINCE MAXIM, A. R.
Dam: BONNIE'S BEAUTY OF SOUTH LAWN, A. R.
13144.0—672.8—G
A great granddaughter of **Langwater Foremost, A. R.**

A PROVED A. R. SIRE

Bonnie Maxim has 12 A. R. daughters that include:

	MILK	FAT	CLASS
Golden Glow Maxim Doris	12953.1	680.1	E
Golden Glow Maxim Lenda	11480.7	619.2	DD
Golden Glow Maxim Margie	11997.6	610.7	FF
Golden Glow Maxim Genius	12422.3	588.3	GG
Golden Glow Maxim Hildred	11724.0	583.8	F
Golden Glow Maxim Minnie	10819.0	567.3	FF
Golden Glow Maxim Flora	11922.6	570.7	C

FOR SALE
His sons and occasionally a few females rich in proved MAXIM—FOREMOST blood

T. B. ACCREDITED 292631—BANG'S FREE NO. 10

GOLDEN GLOW FARM
Lexington, South Carolina

CAUGHMAN BROTHERS, Owners

MAEGEO . . . MAXIM-FOREMOST

A Son of Christine . . . **Quail Roost Edward Maxim** Dropped: September 8, 1943

TOP BULL AT THE 1944 QUAIL ROOST SALE

A GREAT FEMALE LINE

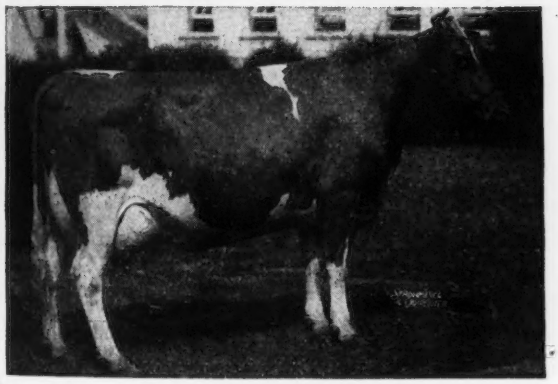

"Christine" is a full sister to **Maxim's Hermes of Quail Roost, A. R.** —the sire that has left his imprint on the **Bayville Farm** herd, Lynnhaven, Virginia. Also a full sister to Quail Roost Maxim Primate, former sire at **Quail Roost Farms,** Rougemont, N. C. She is a ¾ sister to Maxim's Inez of Quail Roost; a great brood cow in the **Clear Springs** herd, Concord, N. C. 15613—829—A, 4 P. R. progeny.

FOR SALE
BULL CALVES UP TO 6 MONTHS OF AGE

EDWARD'S MAXIM'S DAM

← **Quail Roost Maxim's Christine**
12855—736—E
14437—741—AA
15812—809—A

A Proved Line

Dam of **Quail Roost Maxmost, A. R.**
Herd Sire at **Dinsmore,** Dinsmore, Florida.

Quail Roost King Raymost
Herd Sire at **Clear View,** Chesterfield, S. C.

Quail Roost Prince Max, A. R.
Herd Sire at Graceland, Clayville, Va.

MAXIM is sired by Quail Roost King Edward—soon will be A. R.—his daughters now on test. He is by Quail Roost Maxim King, A. R., and out of Lucerne's Hildred; 15734—754—A. 2 A. R. daughters, 2 P. R. sons. He is line-bred to the Landmark Princess May Rose and Primrose's Foremost Christine line, (same female line as Noble Primrose, $17,000). A Line-bred MAXIM-FOREMOST sire.

T. B. ACCREDITED . . . VACCINATED

MAEGEO FARM • *Lexington, North Carolina*

GEORGE S. COBLE, Owner — E. L. WILKERSON, Herdsman — R. A. MCLAUGHLIN, Manager

WEY ACRES

Thiensville **Wisconsin**

T. B. Accredited *Negative*

A Pair of Real Tops . . .

Daughters of Royal Valor, A. R.

We now have eight of these good daughters

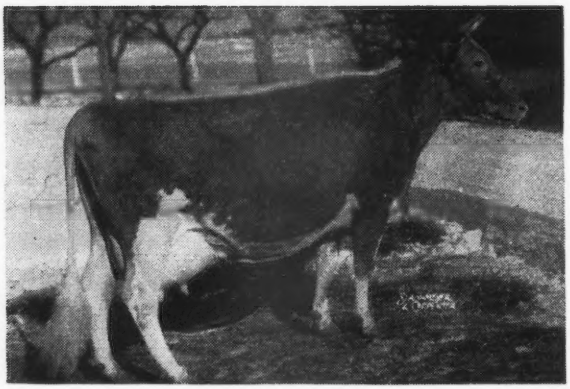

Just finished with over 800 lbs. fat

◀ROYAL CHRISTABEL GIRL
11811—568—G
18582—819—5 yrs. (Pending)

VALOR'S DAISY LEE ▶
13139—640—CC
On test has produced 10831—489—5 yrs. 243 days.

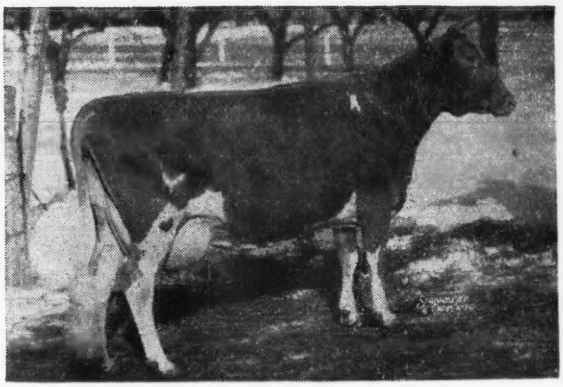

Other Royal Valor daughters that have just completed records or still on test:

Royal Valor's May	15118—716	AA
Valor's Constance	14435—633	Sr3C
Valroyal Kate	15329—673	6 yrs. 309
Estelle's Royal Kate	14272—644	5 yrs. 324

1946 Summary—**1 daughter just finished over 800 lbs. fat, 1 over 775 lbs. fat, and several over 700 lbs. fat.** These cows are being bred to Coronation Levity Prince, A. R. Inquire about a Prince calf from cows such as these.

Mrs. F. L. Weyenberg, *Owner*
Otto C. Kline, *Manager*

Thiensville, Wisconsin

A PROVED A. R. SIRE

QUAIL ROOST PRINCE RAIDER, A. R.

18 A. R. daughters include:

ARCHDALE FOREMOST LADY—12446—738—C
ARCHDALE'S PRINCE'S LADY HOPE—12118—642—D
ARCHDALE PRINCE'S LADY FAWN—8445—533—E
ARCHDALE MAXIM'S NELLIE—10288—522—C

PRINCE RAIDER is by **High Point Prince Maxim, A. R.** and out of Quail Roost Hope; 11488—642—F; 12982—704—A.

PRINCE RAIDER is a combination of **MAXIM-CAVALIER** blood lines. **We have about 15 of his daughters in our herd and can offer MAXIM bred bull calves rich in PRINCE RAIDER inheritance.**

ARCHDALE FARMS

KINGS MOUNTAIN, N. C.

FEDERAL ACCREDITED 538613 — BANG'S CERTIFICATE 230

P. M. NEISLER, Owner H. P. DIXON, Manager

CEDAROCK FARM • Salisbury, N. C.

Y. C. COLLINS, Owner

The Best of Foremost-Cavalier Inheritance

KLONDIKE HOLLI-CAVALIER

Dropped: March 20, 1944

Sire: KLONDIKE HOLLIMOST, A. R. A son of Foremost Gay Lad, A. R., out of an A. R. daughter of Langwater Holliston, A. R.—foundation sire of the Levitys.

HOLLI-CAVALIER'S DAM

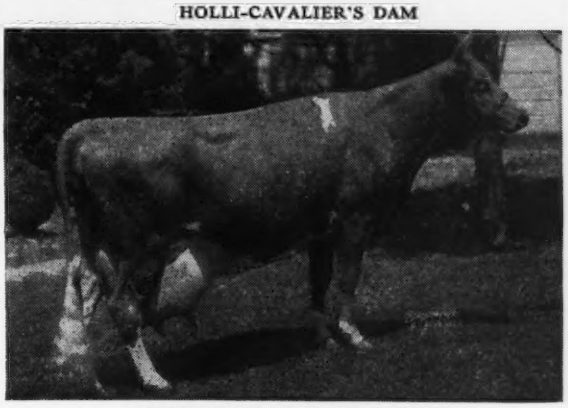

ALICE OF BLACK LAKE FARMS
11461—601—A; 12409—615—A
Records made at 10 and 11 years of age.
2 A. R. daughters
Alice carries 87½ Cavalier blood

Holli-Cavalier sons are for sale. Send for list of available bull calves.

T. B. ACCREDITED — BANG'S FREE

CEDAROCK FARM Salisbury, North Carolina

Y. C. COLLINS, Owner C. W. DENHAM, Herd Manager

A Proved Sire

← QUAIL ROOST MAXIM'S MAJESTY, A. R.

62 A. R. daughters.

1st Get of Sire, North Carolina State Fair, 1940, 1941.

Sire: HIGH POINT PRINCE MAXIM, A. R.

(More 800 pound daughters than any other sire)

Dam: QUAIL ROOST ANN SPOTSWOOD

13742.5—686.8—F

3 A. R. sons, 3 A. R. daughters.

His Daughters Produce

	MILK	FAT	CLASS
CROASDAILE'S MAXIM'S PRIDE	12645.9	755.4	CC
WAKEFIELD BELL ROSE	15328.4	799.1	A
WAKEFIELD QUEEN	14454.9	772.1	A
WAKEFIELD PROMISE	14154.5	725.7	A
WAKEFIELD LUCY	12600.5	682.2	AA
WAKEFIELD MAJESTY'S HELENA	12587.1	670.8	GG
WAKEFIELD GOLDENROD	13458.0	645.2	A
CROASDAILE'S MAXIM'S ADALINE	11991.4	621.6	E

FEDERAL ACCREDITED FOR T. B. 536333 . . . CERTIFIED BANG'S NO. 156

CROASDAILE FARM • Durham, North Carolina

JOHN SPRUNT HILL, OWNER ROUTE NO. 2 D. E. TOWNSEND, MANAGER

"FORWARDS"

Go Forward in 1947

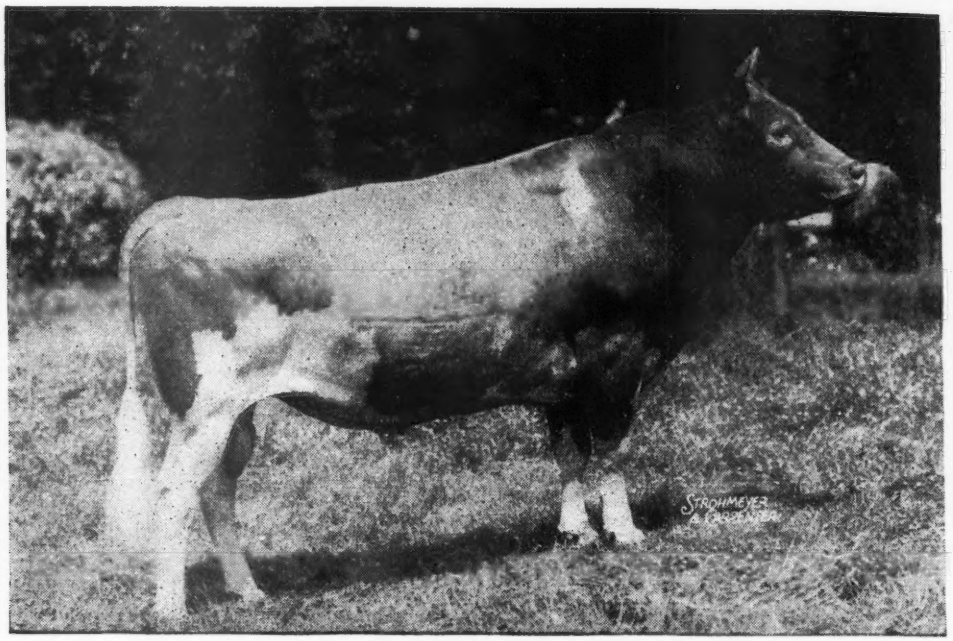

LANGWATER FORWARD, A. R.

44 A. R. Daughters—1 over 800, 1 over 700, 15 over 600. **Year In and Year Out the "FORWARDS" are in Demand.**

1944 . . . MAY ROYAL-STEADFAST SALE

Welcome-In Catalpa	$2,000
Welcome-In Forward's Josephine	1,500
Welcome-In Forward's Lil	1,150
Welcome-In Josie	1,500

OHIO CLASSIC

Welcome-In Forward's Nanette	1,325
Welcome-In Forward's Bonnie	1,300
Welcome-In Forward's Delpha	1,100

1945 . . . ROCK CREEK DISPERSAL

Welcome-In Senora	1,650
Welcome-In Sonja	1,250
Welcome-In Forward's Bonnie	1,500

1946 . . . WAS A GREAT YEAR FOR "FORWARDS"

INDIANA SPRING SALE

Welcome-In Forward's Coleen	1,300
Welcome-In Forward's Charm	975

FOURTH OHIO CLASSIC

Welcome-In Forward's Susanna	2,500

CURTISS CANDY SALE

Welcome-In Forward's Bonnette	2,050

INDIANA FALL SALE

Welcome-In Forward's Noreen	3,150

An Average of $1,995

FORWARD GRANDDAUGHTERS

INDIANA SPRING SALE

Welcome-In Chum's Bonnie	3,400

FOURTH OHIO CLASSIC

Welcome-In Chum's Susanna	2,500

INDIANA FALL SALE

Welcome-In Chum's Nora	1,150

An Average of $2,350

1947 . . . GO "FORWARD"

Jaebardale Farm • R. D. 1, Jefferson, Ohio

Address correspondence to:

PAUL R. BARGAR—BARGAR SHEET METAL COMPANY
12401 EUCLID AVENUE
CLEVELAND 6, OHIO

Phone—RANDOLPH 6040
LIBERTY 4909
FAIRMOUNT 7528

1946 in Review . . .

January . . . Despite the worst weather in 20 years in the South, a number of our best cows calved and started on test. They did well and Fanning Fields Kamile dropped her second calf (a heifer) born January 4. On Jan. 31 she had milked up to 75.8.

February . . . "Heifer luck" good. Several of our best cows dropped heifers. However Cricket of Connemara Farms dropped a nice bull calf. He is full brother to Girl of Connemara Farms; 22407—1077—6 yrs.—365 Class Leader 6th Place. **Kamile still going strong.** During the 28-day month she made 2080—96.8. **BUY A NEW HERD SIRE . . . Riegeldale Majesty's Compliment** was selected to head our herd.

March . . . Heifers—more heifers. We were still getting heifer calves. **The weather changes but Kamile goes on.** Winter broke and the rains came but Kamile still milks on—making an automatic retest and placing for the second month in the "TON OF MILK A MONTH CLASS." **"Compliment" Gets sure help. Bryn Du Maxim Dodsworth** was added to the herd to share honors with Riegeldale Majesty's Compliment.

April . . . Cows were turned out to pasture and a new high for milk production was reached. Fanning Fields Hester and Fannings Fields Kandia both milked over 70 lbs. per day and 22 cows were on the North Carolina Honor Roll.

May . . . Second Annual Henderson County Sale was held May 28 and 33 head sold for an average of $1,074.24. The sale was definitely a success in spite of the Railroad strike. At this sale we purchased Fairlawn Maxim's Debbie, (top of the sale and one of the truly great) Edisto Farms Ettie (the first daughter by our sire DODSWORTH) and Fairlee Acres Maxim Fancy. We still feel the place to buy good Guernseys is where "good Guernseys are bred."

June . . . Mowed our Ladino clover pastures for the first time. The clover was 18 inches high and the crop was put in our silos. We had a 2-day check test on Fairlawn Maxim's Galia and all cows milked with her.

July . . . Still mowing the clover pastures and putting it up for ensilage. We were pleased to have several visitors during the month. Sales committees made selections for fall sales and we consigned several cows to the fall sales. The cows were still going "great."

August . . . Our corn crop was ripe and we filled the silos with corn silage. The first calves by FANNING FIELDS MAXIM LUKE were arriving and they looked good to us. During this month we had the pleasure of holding the Guernsey Field Day in Western North Carolina and we hope to again be hosts to our many Guernsey friends who attended the field day.

September . . . Completed a new test cow barn (20 stalls). Debbie and Kamile seem headed for big records. **Another addition to our herd . . .** Quail Roost May Beth—top of the Tennessee Sale was purchased.

October . . . The month of Sales. We attended the Curtiss, Klondike, Virginia, Georgia and Florida Sales. A few new foundation animals were purchased and our consignments in the fall sales met with buyers' approval.

November . . . Fall in the "Land of the Sky" is the most beautiful time of the year in these mountains. **Check tester comes again.** We had a 2-day check test on Fairlawn Maxim's Debbie and Fairlawn Maxim's Helois. Debbie was second high cow in North Carolina on her 9th month on test.

THANKSGIVING. "We truly have a lot to be thankful for—1946 has been good to us."

December . . . Our building program drew to a close. **Production still good.** We completed two 700 lb. immature records. **DODSWORTH** is siring some lovely calves and at least half the herd is in calf to his service. As we look back and review what has been accomplished during the past year, we are indeed proud.

1947 . . . We look forward to the coming year with keen anticipation of bigger and better accomplishments.

Located in "The Land of the Sky"

10 miles from Hendersonville, out Kanuga Road

T. B. ACCREDITED . . . BANG'S FREE

DAVID KEMP, President
IVAN W. BYERS, Manager
RAYMOND ALLCOCK, Herdsman

SHOAL FALLS FARM, Inc.
Hendersonville, North Carolina

These 3 merit earnest consideration

THEY ARE SONS OF DOUGLASTON PRINCE ROYAL OUT OF DAMS WHOSE BREEDING, PRODUCTION, AND TYPE MAKE THEM DESIRABLE

Seldom have we had the opportunity to offer at one time 3 sons of Douglaston Prince Royal that we believe hold such promise as the ones described below. With Prince Royal's demonstrated prepotency for excellent type and very high production, the calves offered are also most desirable because they are out of cows with the breeding and production that make them worthy to be the dams of herd sires.

If you cannot visit the farm, write today for complete pedigree, description, and price.

Dam of No. 1 . . .

TWO BROOKS ROYAL FANFARE

1. Calf born 10-21-46. By Douglaston Prince Royal, out of Two Brooks Royal Fanfare, 12418—649—Sr2—365C. Two Brooks Royal Fanfare is sired by Flying Horse Farm Royal, a great son of Douglaston Prince Royal, out of Alfalfa Farm Flute, 16206—962—EE. Her dam is Two Brooks Fantasy, 14426—722—BB—she a double granddaughter of Clara's Heartsease Butterfat and a granddaughter of Bright Lad's Actress, 19146—980—C.

Dam of No. 2 . . .

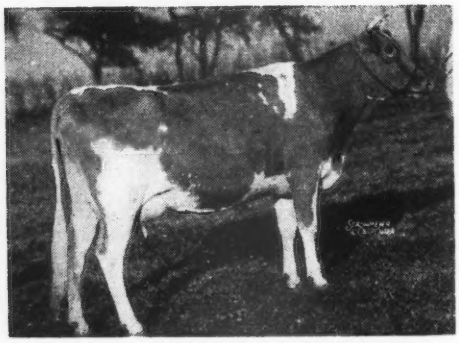

FOREMOST ROYAL'S FRAULEIN

2. Calf born 11-17-46. By Douglaston Prince Royal, out of Foremost Royal's Fraulein, 11827—642—Sr2—365—C. "Fraulein" is by the great sire Foremost Royal Valor and out of May Royal's Fraulein, a daughter of Mixter May Royal. She is a cow that we expect great things of and is back again in the test barn doing exceptionally well.

Dam of No. 3 . . .

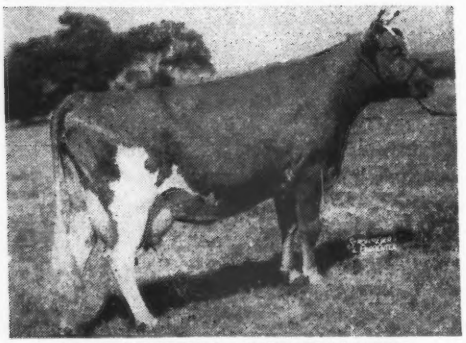

WOODACRES HOLLYWOOD

3. Calf born 8-8-46. By Douglaston Prince Royal, out of Woodacres Hollywood, 11729—589—G, 13524—643—DD.

Woodacres Hollywood is by a son of Langwater Gascon and out of Venus of Kitchener, 11585—623—FF, 17532—919—AA, 17930—958—A. "Hollywood" is a maternal sister to Kitchener Royal Virtue, a "Prince Royal" daughter with three immature records averaging over 700 lbs. fat; and the calf offered is a full brother to the yearling heifer sold in the 1946 Ohio Classic for $1,650.

WOODACRES *Guernsey Cattle*

PRINCETON, NEW JERSEY

FEDERAL ACCREDITED HERD NO. 526351 • N. J. ABORTION FREE HERD NO. 424

ATHERTON W. HOBLER, OWNER • HARRY CARRE, MGR. • BOX 669, PRINCETON, N. J. • TEL. HOPEWELL 361

WHAT THE COWS ARE DOING

ON ADVANCED REGISTER TEST

SPECIAL NOTE: This list contains monthly and total credits for all cows, omitting decimals, and the month's per cent of butter fat. When more than one month's credit is computed at the same time, only the last month's credit will appear with cumulative totals. These credits are subject to verification and correction until final approval and acceptance and all tests are made on the one-day basis except as otherwise indicated. Animals are tested in seven classes as follows: Five years and over; Sr 4, four and one-half to five years; Jr 4, four to four and one-half years; Sr 3, three and one-half to four years; Jr 3, three to three and one-half years; Sr 2, two and one-half to three years; Jr 2, under two and one-half years.

EXPLANATION OF SYMBOLS

* indicates reentry test.
§ before a Breeder's name indicates all cows are milked twice daily.
† before a cow's name indicates a 305 day record on twice-a-day milking.
¶ before a cow's name indicates a 305 day record on three-time-a-day milking.
If a cow is on 365-day test, neither symbol appears before the cow's name.

Owner and Record	Age	Days	Mo.	Production Credit Milk	Production Credit Fat	Total Credit Milk	Total Credit Fat
Adams, F. C., Adamsdale Guernsey Farm, Klamath Falls, Oregon. ARHT							
*†Adamsdale Joy's Janice	Jr3	234	Oct	454	25	5180	249
*†Adamsdale Lilac's Louise	Jr3	269	Oct	578	31	6264	316
†Adamsdale Lilja's Lois	Jr2	183	Oct	578	36	4821	252
Bonnibell Doris	Jr2	214	Oct	813	43	6674	321
†Bonnie Maid of Chicona	7	208	Oct	596	41	6460	339
*Carterholm Topsy	6	305	Oct	80	4	7184	415
S. Pearrygin Lake Prometheus D. Maralee of Hapoleta							
*†Cloverlawn's Dimples	5	133	Oct	1210	52	6046	249
*†Colleen's Cora	Sr4	171	Oct	916	46	6544	277
Expectation of Hapoleta	13	326	Oct	529	35	10239	584
†Ferdinand's Star Return	Jr3	64	Oct	1128	52	2540	121
S. McKenzie Meadow Ferdinand D. Star of Delphi Dell							
†Gayoso Coronation Doll	Jr2	72	Oct	882	44	2200	101
S. Coronation Fame D. Twin Valley Doloreta							
*†Hapoleta's Lilja	10	155	Oct	815	43	5360	233
Happyholme Baron's Lydia	5	332	Oct	589	41	9844	563
†Oak Park's Charlene	Jr2	249	Oct	662	34	7036	323
†Pine Manor King's Graceful	Jr2	188	Oct	594	33	5138	245
†Rancho Judge's Empress	Sr3	280	Oct	523	37	8169	441
*†Western Glow Nancy Lee	Sr4	185	Oct	652	37	5270	260
Adams, M. Joyce, Quarryville, Pa.							
Frewvale Elsie	Jr2	365	July	401	32	7298	372
S. Frewvale August D. Primrose of Frewvale							
Aldrich, Stuart M., The Aldrich Farm, Rehoboth, Mass.							
Conrad's Bonnie	Sr2	335	Oct	560	33	10355	554
Conrad's Doretta	Jr2	331	Oct	348	24	8181	497
Conrad's Hellenium	Jr2	344	Oct	581	43	10182	569
Conrad's Sailor Maid	Jr2	344	Oct	646	41	9762	530
Grehyolme Merry Helen	Jr4	237	Oct	568	35	6995	379
Greyholme Merry Keepsake	Jr4	106	Oct	1025	51	4027	172
Secret's Claudia	Jr2	344	Oct	781	50	12503	625
Secret's Polly Ann	Sr2	324	Oct	564	33	11692	559
§Alger, John H., Spring Brook Farm, Broadway, Va. ARHT							
*†Butter Girl's Connie of S. B.	5	282	Sept	294	17	6114	317
†Ella's Eliza of S. B.	Jr2	117	Sept	559	25	2569	110
S. McDonald Farms Grandeur D. Ogoretta's Ella of S. B.							
†Patricia's Fairmaid of S. B.	Jr2	118	Sept	672	29	2996	129
§Allen, James H., Jr., Allendale Farm, Kenton, Ohio.							
†Dutchess of Allendale	6	164	Oct	778	39	6410	278
Ames, John S., Langwater Farm, North Easton, Mass.							
*Howland Noble Edelweiss	Sr4	365	Oct	977	56	1584	838
S. Green Meads Noble D. Governor's Betty							
*Langwater Caroline	Sr3	352	Oct	712	37	12423	570
*Langwater Christmas Cheer	Sr4	241	Oct	1405	61	13197	562
Langwater Hildena	Jr2	240	Oct	896	53	7938	406
*Langwater Janet	Jr3	256	Oct	608	33	8862	434
Langwater Laburnum	Jr2	164	Oct	960	41	5624	239
*Langwater Maiden	5	194	Oct	1228	57	8593	406
Langwater Maytide	Jr2	253	Oct	933	39	8765	376
Langwater Petal	Jr2	250	Oct	775	51	8048	446
*Langwater Serenity	Sr4	322	Oct	615	34	11600	522
*Lone Pine Ultra's Vagabond	6	62	Oct	1677	89	3412	172
S. Lone Pine Ray D. Lone Pine's Raider's Ultra							
Rosewald Violet's Milkmaid	Jr2	234	Oct	1073	63	8620	443
*Wethersfield Larissa	Sr4	320	Oct	645	37	12074	583
Andersen, Arnold G., Northmeade Farm, Lawrence, Mich. ARHT							
¶Bessie's Orpha	Jr2	305	Oct	265	12	7217	297
S. Green Meads Splendor D. Bessie of Berendsendale							
*Dossie of Richland	6	177	Oct	654	22	6361	242
Maple Hill Gardian Angel	Jr2	326	Oct	374	19	8216	395
¶Northmeade Arnold's Lilly	Jr2	297	Oct	51	2	4423	214
S. Clay Hill Merry Dancer D. Fairlawn Lily							
¶Northmeade Easter Greetings	Sr2	283	Oct	193	13	6585	302
S. Clay Hill Merry Dancer D. Lockshore Noble's Tiby							
*Northmeade Late Valentine	Jr4	173	Oct	851	37	6847	297
*Rock Creek Diana	Jr4	184	Oct	619	31	6507	304
Wern's Country Charm	Sr3	65	Oct	891	39	1874	81
S. Wey Acres Country Gentleman D. Wern Muiroc's Damsel							
§Anderson, A. E., Hawthorn Ridge Farm, West Chester, Ohio. ARHT							
*†Daisy's Pride of Woodside	6	53	Oct	1075	55	1974	98
S. Dean's Vaillant of Linwood D. Daisy Darling of Brook Dale							
*†Hawthorn Chum's Regalia	Jr4	208	Oct	686	32	6553	287
†Hawthorn Classy's Rarity	5	184	Oct	784	42	6541	301
*†Hawthorn Colleen's Regent	5	184	Oct	801	38	7167	309
*†Hawthorn Crown's Rejoice	5	142	Oct	751	36	4260	198
*†Hawthorn Cunning's Rythm	Sr4	285	Oct	181	11	8643	381
S. Foremost Supreme Royalist D. Hawthorn Dolly's Cunning							
*†Hawthorn Dolly's Cunning	8	40	Oct	331	14	1407	62
S. Foremost Valorous Centurion D. Dun-Roven Dolly							
†Hawthorn Dolly's Wistful	Jr2	116	Oct	697	33	2984	137
*†Hawthorn Rarity's Carol	Sr3	61	Oct	930	47	1975	99
S. Hawthorn Lassie's Centurion D. Hawthorn Classy's Rarity							
†Hawthorn Rover's Cheerful	Jr2	116	Oct	680	30	2950	128
*†Hawthorn's Coquette's Roquel	5	176	Oct	815	39	6901	290
*†Hickory Hill Florentine LaNoce	Sr4	102	Oct	861	38	3366	144
§Anderson, Don, "the little farm," Fort Collins, Colo. ARHT							
*†Rosebud of Marine View	Jr4	305	Nov	4		6885	338
S. Theo-Vale Bugler D. Crescent Valley Red Rose							
§Anderson, Moneta, "the little farm," Fort Collins, Colo. ARHT							
*†Galatea of Chicona	Sr4	305	Feb	119	7	7756	371
S. Chicona Brandon D. Prairie Bloom Gem							
Andrus, Julia Dyckman, Memorial, Incorporated, Bournedale Farm, Yonkers, N. Y. ARHT							
Bournedale Abe's Genevieve	Jr2	97	Aug	1138	54	3730	170
S. Bournedale Golden Abe Lincoln D. Bournedale Gertrude							
Bournedale Abe's Geraldine	Jr2	35	June	1106	39	1264	44
S. Bournedale Golden Abe Lincoln D. Bournedale Gertrude							
Bournedale Cora-Ace	Sr2	245	Oct	1069	49	9347	396
*Bournedale Dolly Diamond	Jr4	227	Oct	846	54	7842	424
*Bournedale Frolic-Ace	Jr4	349	Oct	737	41	12674	650
*Bournedale General's Daisy	Sr3	304	Oct	208	16	7304	433
*Bournedale Golden Cinderella	6	326	Oct	985	54	13252	663
Bournedale Maxim's Frisk	Jr2	144	Oct	814	48	4453	237
S. Bournedale Coronet's Maxim D. Bournedale Frisky							
Bournedale Maxim's Lady	Jr2	144	Oct	982	56	5049	247
S. Bournedale Coronet's Maxim D. Bournedale First Lady							
Bournedale Muriel Coronet	Jr2	214	Oct	946	57	6921	348
Archer, Caroline, Flying Hill Farms, Reading, Pa.							
*Flying Hill Admirable Annette	Jr4	99	Oct	1284	61	4545	194
†Flying Hill Admirable Lady	Jr2	284	Oct	497	27	6233	294
†Flying Hill Admirable Style	Sr2	305	Oct	367	23	7293	358
S. Riveredge Alert's Admiral D. Flying Hill Royal Fashion							
†Flying Hill Admirable Treasure	Jr3	167	Oct	780	41	4892	226
†Flying Hill Mistress Fair	Sr3	61	Oct	1066	44	2209	88
S. Coronation Master D. Flying Hill Royal Highness							
Flying Hill Mistress Honoria	Sr3	116	Oct	1146	55	4478	193
†Flying Hill Mistress Quickly	Jr3	305	Sept	9		6589	339
S. Coronation Master D. Flying Hill Royal Gaiety							
†Flying Hill Mystic Sweetness	Jr2	305	Oct	364	20	8164	361
S. Lake Delaware Svengali D. Flying Hill Mistress Sugar							
Flying Hill Mystic Tamaris	Sr3	121	Oct	1037	52	4547	219
†Flying Hill Royal Bloom	Sr3	226	Oct	374	21	5997	284
Flying Hill Royal Faith	Jr4	100	Oct	1359	69	4606	227
†Flying Hill Royal Prize	Jr2	271	Oct	503	28	6501	314
Archer, Mary, Flying Hill Farms, Reading, Pa.							
Flying Hill Admirable Dignity	Jr3	333	Oct	866	45	12693	575
†Flying Hill Mystic Holly	Jr3	178	Oct	820	41	5954	259
Ashbrook, Vernon, City Park Guernsey Dairy, Pueblo, Colo.							
Commander's Jean	Sr3	307	Sept	788	40	10732	467
Interlochs Chimpa	Sr4	284	Sept	648	30	8678	390
Interlochs Laddie's Clo	5	324	Sept	722	41	9648	481
Interlochs Lady Festoon	Sr2	265	Sept	539	26	7695	345
Interlochs Lady Feva	Jr3	281	Sept	718	41	8897	451
Interlochs Princess Dana	7	359	Sept	641	31	10633	546
Interlochs Pry	5	344	Sept	638	32	9430	429
Interlochs Rettie	6	361	Sept	549	39	10031	545
Interlochs Roman's Kesta	Sr2	365	Sept	380	20	8854	449
S. Interlochs Roman D. Interlochs Kesta							
Interlochs Sunbeam	6	94	Sept	1331	49	4930	179
§Auchincloss, Hugh D., Hammersmith Farm, Newport, R. I. ARHT							
*†Quaker Hill Lena	5	186	Oct	1093	58	8185	402
†Quaker Hill Viola	8	160	Oct	1265	59	7633	385
§Bair, A. E., "Bairs Den Guernseys," Celina, Ohio. ARHT							
Bair's Den Rose	Jr3	365	Oct	414	19	13275	505
S. Raemelton Corking Luminious D. Rosalind of Bair's Den							

§Bair, Dwight, Celina, Ohio. ARHT

Bair's Den Rosebloom	Jr3	307	Oct	595	28	8425	326

§Bair, G. L., "Dondoro Guernseys," Celina, Ohio. ARHT

†Dondoro Corking Chi Chi	Sr3	305	Oct	463	21	8493	350
S. Raemelton Corking Luminous	D. Woodvale Helma						
*†Dondoro Corking Martha	Jr3	219	Oct	595	29	7055	288
†Dondoro Corking Millie	Jr4	112	Oct	848	36	3497	152
*†Dondoro Corking Ruth	Jr4	195	Oct	718	36	7025	279
†Dondoro Corking Sally	Sr3	271	Oct	329	16	7796	328
S. Raemelton Corking Luminous	D. Sally of McAtee Farm						
†Dondoro Corking Skeeter	Jr3	159	Oct	856	37	6312	245
Dondoro Peachie	Jr2	268	Oct	601	32	7299	322

§Baker, Dale L., Ken Jo Dale Farm, Huntington, Ind. ARHT

*A. C. Pixy of Nosker Farm	7	125	Sept	719	39	4554	234
S. Ridglydale's Alert Challenger	D. Polly's Pearl of Nosker Farm						
*Challenger's Maid of Riverdale	6	328	Sept	534	35	9152	489
*Flossie's Daisy of Riverdale	Sr4	120	Sept	833	44	4221	240
*Queenie of Riverdale	5	187	Sept	723	41	5990	293
Riverdale Moldona	8	314	Sept	593	39	8941	477
Riverdale Queen Victoria	Jr2	328	Sept	478	29	7923	379

§Baker, Ray G., Huntington, Ind. ARHT

†Josie's A. C. Prince's Julia	5	193	Sept	650	33	5982	310

§Ball, Walter H., Sunny Meadow Farms, Huntington, Ind. ARHT

†Babette's Beauty	9	131	Sept	632	30	3803	158
†Bonnie Lea Charmer	9	283	Sept	402	18	9218	407
S. Golden Glow Laddy Boy	D. Ivory of Mapledale						
†Bonnie's Queene Ultra	9	123	Sept	857	36	4359	186
†Camilla of Busy Biddy Farms	7	84	Sept	1210	46	3825	165
†Circle Drive's G. P. Babs	Jr4	118	Sept	807	32	3827	154
S. Ridglydale's Gem's Pride	D. Circle Drive's Babe						
†Florence of Busy Biddy Farms	5	207	Sept	420	22	5103	264
†Golden Grange Ona	6	110	Sept	727	31	3793	157
S. Golden Grange Line	D. Cascade Onyx						
*†Holdridge Steadfast's Queen	5	68	Sept	759	34	1836	78
†Kara of Sunny Meadows	5	246	Sept	635	26	8002	336
†Marcander's Beauty's Babette	7	83	Sept	824	32	2752	117
†Natural Grove's Ann's Daisy	Jr4	134	Sept	1016	39	6236	244
†Queenie of Busy Biddy Farms	Jr4	118	Sept	780	40	4332	193
S. Royal Alert of Ridglydale	D. Quinella of Busy Biddy Farms						
†Quinella of Busy Biddy Farms	6	144	Sept	757	40	4780	249
*†Rosery Rose of Eden Vale	Jr3	254	Sept	44	1	7748	325
S. Langwater Forward	D. Rose Jean of Eden Vale						
†Sunny Meadows Biddy	Jr2	122	Sept	550	26	2917	131
†Sunny Meadows Catherine	Sr2	109	Sept	815	33	3896	154
S. Lochmead Rex King	D. Camilla of Busy Biddy Farms						
†Sunny Meadows Clarinda	Jr2	126	Sept	902	37	4657	202
†Sunny Meadows Daffodil	Sr2	126	Sept	649	30	4347	179
†Sunny Meadows Farms Dorothy	Sr3	72	Sept	795	35	2127	99
†Sunny Meadows Georgia May	Jr4	155	Sept	662	37	5216	252
Sunny Meadows Gloriana	Sr2	193	Sept	702	33	5536	250
S. Meadow Lodge King's Warrior	D. Clara Bow's Belle						
†Sunny Meadows Leona	Jr2	161	Sept	595	23	4384	180
S. Lochmead Rex King	D. Bonnie Lea Charmer						
†Sunny Meadows Lulu Belle	Jr4	250	Sept	458	28	7427	434
†Sunny Meadows Lura Belle	Jr2	148	Sept	664	37	4461	254
†Sunny Meadows Patience	Jr3	111	Sept	729	32	3418	154
S. Sunny Meadows King Solomon	D. Eva Pet's Queen						
†Sunny Meadows Polly's Pal	Jr3	110	Sept	915	36	4588	190
S. Sunny Meadows King Solomon	D. Bonnie Polly Girle						
†Sunny Meadows Prudence	Jr3	183	Sept	436	21	4092	178
†Sunny Meadows Queen Lady	5	187	Sept	753	37	6362	310
†Sunny Meadows Warrior's Gloria	Sr2	163	Aug	630	31	4522	214
S. Meadow Lodge King's Warrior	D. Clara Bow's Belle						
†Valley Set's L. Cora	Jr3	274	Sept	135	7	6052	287
S. Langwater Lookwell	D. Valley Set's Cora						

§Bamforth, Arthur H., Barnby Moor, Hartsville, Pa. ARHT

†Barnby Moor Ornament's Pride	Jr3	182	Sept	745	38	5884	255
*†Goodleigh Saugerties Grennie	7	190	Sept	1109	53	7941	329
King's Rose of Maple Square	5	190	Sept	838	42	7002	318
Leatrice of Maple Square	5	162	Sept	781	40	5685	258
Liseter Hardwick's Gloria	5	190	Sept	708	31	6529	309
†Lullaby's Golden Lassie	5	190	Sept	536	30	5154	258
†Roy's Betsy of Maple Square	Sr4	164	Sept	799	46	5554	294

Barclay, Hugh, Douglaston Manor Farm, Pulaski, N. Y.

*Douglaston Baroness Ashtown	Jr3	265	Sept	866	55	9238	511
*Douglaston Baroness Camrose	5	266	Sept	1299	72	13209	661
Douglaston Baroness Jewel	Jr2	339	Sept	734	43	8616	477
*Douglaston Baroness Kisle	6	159	Sept	1143	67	7243	375
Douglaston Clifford's Angeline	Jr2	222	Sept	782	45	6378	336
Douglaston Clifford's Lotus	Jr2	150	Sept	873	48	4914	239
Douglaston Clifford's Rena	Jr2	159	Sept	704	40	4253	217
Douglaston Clifford's Swansea	Jr2	149	Sept	915	47	4988	232
*Douglaston Maharanee Bikner	Sr4	246	Sept	990	55	9272	450
*Douglaston Rosy Queen Anne	6	315	Sept	1151	67	13544	688

Bargar, John B., Paul R. & James L., Jaebardale Farm, Jefferson, Ohio.

Bogheid Nini	Jr2	322	Oct	538	29	8486	413
Harmony Hollow Judy	Jr2	360	Oct	691	32	11069	508
Jaebardale Gay Girl's Bond	Jr2	293	Oct	621	29	9262	413
¶St. James Count's Queen	Jr2	305	Sept	313	19	8719	425
S. St. James Prince's Count	D. St. James Rena's Reine						
South Chapel Bonddrop	Sr2	365	Sept	318	13	14310	603
S. Franchester Vagabond	D. Traveler's Snowdrop						
South Chapel Bond's Ora	Jr2	365	Sept	500	23	1422	620
S. Franchester Vagabond	D. Raemelton Royal Orpha						
South Chapel Fawn's Bond	Jr2	365	Sept	390	18	11648	506
S. Vagabond's Steadfast	D. Indian Daisy Fawn						

§Barnard, R. H., Indian Knoll Farm, Sylvania, Ohio. ARHT

*†Aigler Farm Holly	Sr3	279	Oct	261	15	6586	290
*†Aigler Farm Julie	Sr3	228	Oct	574	30	6523	301
*†Aigler Farm Patience	Sr4	276	Oct	344	18	8207	335
†Indian Knoll's Barbara	Sr2	46	Oct	890	34	1308	51
S. Belle Vista Reuben	D. Indian Knoll's Snow Drop						
†Indian Knoll's Donna	Sr2	302	Oct	594	32	8545	425
*†Indian Knoll's Golden Dawn	Jr4	185	Oct	861	37	6633	269
*†Indian Knoll's Queen	Sr3	236	Oct	294	13	7376	303
*†Raymondale La Verna	6	180	Oct	875	41	8234	383
*†Raymondale Lulu Bell	6	226	Sept	307	20	8301	372
*†Raymondale Pansy Blossom	5	217	Sept	281	14	6738	297

Barnstable County Farm, Barnstable, Mass. ARHT

Barnstable Manna	Jr2	365	Oct	639	34	9332	429
S. Langwater Messenger	D. Birchfield Alanna						

§Beauchamp, Charles B., Hagerstown, Md. ARHT

†Charm's Vagabond's Honoria	Jr2	194	Aug	789	37	5876	270

Beckman, Frederic W., Mrs., Cottage Farm, Skillman, N. J.

*†Brian Boru Ada	5	305	Mar	35	1	8518	395
S. Franchester Noble Prince	D. Brian Boru Aileen						
†Brian Boru Nancy	Jr3	140	Sept	815	31	4973	218
†Caumsett Eastern Bough	Jr2	231	Sept	800	32	6056	262
*†Churn Creek's Clara	Sr3	214	Sept	758	36	7356	336
†Cottage Lily Ann	Jr2	119	Sept	913	37	3692	147
*†Cottage Mary	Jr3	234	Sept	532	27	5548	290
*†Cottage Molly	Jr3	305	Apr	238	12	6734	324
S. Langwater Country Squire	D. Brian Boru Ada						
*†Cottage Molly	Jr4	102	Sept	853	38	3289	142
†Cottage Ruby	Jr2	305	Aug	195	9	5989	297
S. Caumsett Defender	D. Myrtle of Woodacres						
†Echo Valley Maudie	Jr3	305	June	240	14	5337	269
S. Fritzlyn Supreme Valor	D. Trudy of Guerndale						
†Gwynllan Perfection's Rose	Sr3	305	July	240	13	4445	235
S. Gwynllan Perfection	D. Pan's Rose Marie of Gwynllan						
†Pilot's Nora of Mill Creek	Jr2	305	Sept	292	16	4602	239
S. Foremost Shadrack	D. Pilot's Nora Patti						
¶Prince's Mona of Rose Lane	Sr2	305	July	280	15	6025	290
S. Phlox's Prince of Rose Lane	D. Merry Marie of Rose Lane						
¶River Farms Dycerin	Sr3	267	Sept	736	30	11876	501
*†Sunnyholme College Lady	6	305	Aug	391	19	7434	399
S. Princeton of Rose Lane	D. Sunnyholme Fair Lady						

Bedford, F. T., Nyala Farm, Greens Farms, Conn. ARHT

Fairlawn Actor's Indigo	Jr2	165	Oct	1137	54	6652	276
†Fairlawn Idagem	Jr2	155	Oct	614	36	4008	200
Nyala's Acme Blossom	Sr2	199	Oct	1062	53	7270	352
*†Nyala's Frisky	Sr3	298	Oct	762	36	9505	446
¶Nyala's Independent Spitfire	Sr2	298	Oct	1413	70	15560	680
Nyala Supreme Favorite	Jr2	43	Oct	989	49	1342	64
S. Pine Manor Crown Supreme	D. Beechwood's Zazel						
*¶Riegeldale King's Delphine	Sr4	270	Oct	971	51	13292	656

Beebe, Charles Philip, Eastleigh Farms, Framingham Center, Mass.

¶Eastleigh Clarissa	Sr2	59	Oct	1441	52	2697	102
†Eastleigh Duenna	Jr2	273	Oct	626	33	6751	339
†Eastleigh Elfreda	Jr2	305	Oct	322	16	7150	320
S. Lincoln Valor	D. Eastleigh Ella						
¶Eastleigh Frances	Jr2	65	Oct	1142	47	2406	99
†Eastleigh Glamour	Sr2	305	Oct	415	26	8376	435
S. Eastleigh MacKinley	D. Eastleigh Gloria						
¶Eastleigh Hope	Jr2	66	Oct	1140	46	2456	95
¶Eastleigh Lola	Sr2	78	Oct	1158	45	2893	115
†Eastleigh Rosalie	Sr4	224	Oct	808	46	8148	404
†Eastleigh Wendy	Jr2	300	Oct	551	30	8468	414
†Walnut Acres Holly	Sr2	305	Oct	29	1	7198	340
S. Eastleigh Dauntless	D. Walnut Acres Mayflowers						

§Bell, Samuel H., "Rockwood," Dublin, Va. ARHT

†Courtland's Daylight's Hope	Jr2	136	Sept	569	25	3457	151
S. Fox Dean's Golden	D. Courtland's Daylight						
†Mollie of Pure Bred Farm	Sr3	24	Apr	653	27		
S. Ulter Pay Master	D. Hazel of Pure Bred Farm						
†Pine Grove S. F. H. Spring	5	240	Sept	671	31	7924	354
Rockwood August Rose	Sr2	129	Sept	782	37	4327	201
S. Mobjack Archer	D. Noble Major's Rose						
†Rockwood Belle Archer	Sr2	304	Sept	166	5	5089	228
†Rockwood Bo Peep	Sr2	302	Sept	454	21	8105	389
†Rockwood B.'s Betty	Sr2	291	Aug	358	19	6987	335
†Rockwood B.'s Cassandra	Sr2	305	Sept	30	2	4339	224
S. Dream's Maxim B.	D. Gerar Cassandra						
Rockwood B.'s Katinka	Sr2	305	Sept	136	5	6921	308
S. Dream's Maxim B.	D. Rockwood Katinka						
Rockwood Coronet	Sr3	220	Sept	30	1	4507	207
S. Riegeldale Coronation King	D. Riegeldale Mck. Contentment						
†Rockwood Countess	Jr2	302	Sept	526	26	6403	310
†Rockwood Dewdrop	Jr3	305	Aug	42	1	6175	327
S. Clear Springs' Royal Maxim	D. Windsor Esther						
†Rockwood Dixie Mary	6	182	Sept	695	38	6566	323
†Sherwood Forest Queen Julia	5	135	Sept	893	40	5445	265
S. Coronation Potentate	D. Sherwood Forest Model Jean						
†Springtime's Royal Girl	Sr2	305	July	87	4	5627	269
S. Maxim Springtime's Charlie	D. Francetta's Royal Girl						

Belt, O. C., Graceland Guernsey Farms, Pickerington, Ohio.

Graceland Bomber's Pricilla	Jr2	251	Oct	944	44	8928	410
Graceland Butterfly	Jr4	142	Oct	1096	50	6069	255
Graceland Concentrate Rosalie	Jr2	123	Oct	902	43	3989	190
S. Foremost Concentrate	D. Rosalie of Graceland						
Graceland Crecent	Jr2	313	Oct	714	37	9879	450
Graceland Glenna	Sr2	192	Oct	742	40	7016	337
*Graceland Lady Belle	Jr3	218	Oct	823	39	8384	375
Graceland Lucy's Lassie	Sr2	192	Oct	932	51	6852	321
Graceland Mayflower	Jr2	144	Oct	924	45	5078	239
Graceland Nona	Jr2	118	Oct	1024	48	4621	197
Graceland Ruth Anna	Jr3	137	Oct	1020	57	5754	285
*Meadow Lodge Queen Glow	Sr3	207	Oct	766	43	6976	372

Belt, O. C., Pickerington, Ohio & Kuhn, Charles W., Tumaples Farm, Basil, Ohio.

Linwood's Gene	Sr4	232	Oct	820	40	8242	421

§Bentley, O. R. & Son, Suneslope, Ames, Iowa. ARHT

*Brezzy of Suneslope	10	229	Oct	949	46	8626	401
*†Honegger's Duchess of Babe	5	207	Oct	546	29	6304	307

§Berry, C. H., High Hollow Farms, Landgrove, Vt.

†Howland Noble Gentian	Sr3	190	Oct	676	33	4862	235
†Lane Farm Promise	Sr3	225	Oct	828	37	6878	304

§Berryland Fruit & Dairy Farms, Limited, Haney, British Columbia, Canada.

†Berryland King's Foremost Faith	Jr3	279	Sept	373	25	8477	502
S. Foremost Mildred's Berryland King	D. Foremost Nepolita						
†Nepolita's Memory	Jr4	303	Sept	663	40	11350	578
†Royal Prince's Princess	Jr2	304	Sept	120	9	7843	436
S. Foremost Nymph's Royal Prince	D. Nepolita's Memory						

§Bertholf, W. H., Green Pastures Farm, Wichita, Kans. ARHT

†Jo-Mar Fashioner's Augusta	Jr2	55	Oct	1383	58	2347	98

§Bidstrup, R. H., Valmere Farm, Wapato, Wash. ARHT

*†Bonnie Lass' Beauty	14	108	Oct	1671	71	6218	267
*†Daisy Belle Judy	6	74	Oct	1240	62	2908	138
s. Lad's Play of Middale	D. Judy Belle Iris						
†Freer Acres Bettina	Sr2	103	Oct	876	41	3368	143
*†Hollinden Ophelia	6	205	Oct	725	42	6971	377
*†Hollinden Quince	6	208	Oct	757	40	7073	368
*Hollinden Robinia	6	221	Oct	799	44	8228	390
†Lady Pride of Golden Glow	Sr4	220	Oct	864	42	9268	388
†Nina's Pride of Golden Glow	Sr4	305	Oct	239	10	9411	416
s. Valley Pride's Baron	D. Nina of Golden Glow						
*†Oregon's Reddy	Sr4	65	Oct	1282	63	2703	132
s. Oregon's Knight	D. Oregon's Phyllis						
†Pride's Jane of Middale	Jr2	181	Oct	690	34	5647	263
Pride's May of Middale	Jr2	268	Oct	705	35	6943	304
†Pride's Sally of Middale	Jr2	247	Oct	677	31	7332	317
†Valigold Rosalia	Jr3	61	Oct	1193	52	2412	103
s. Wandamere Molly's Duke	D. Hollinden Robinia						
†Valigold Sunbeam	Jr3	78	Oct	1083	44	3193	149
s. Wandamere Molly's Duke	D. Hollinden Sunflower						

Bieber, Edna May, Thornbeck Farm, Norristown, Pa.

McDonald Farms Icy Foam	Jr2	251	Oct	893	38	9186	408

Biever, W. J. & Son, Biever Farms, Adamsdale, Pa. ARHT

Alpha Alert Charmaine	Jr2	41	Oct	1015	46	1307	59
s. Riveredge Alert's Primate	D. Blakeford Flower						
Alpha Alert Diana	Jr2	41	Oct	808	43	1034	56
s. Riveredge Alert's Primate	D. Blakeford Jane						
Alpha Alert Louise	Jr2	70	Oct	833	41	2040	101
*Alpha Alert Polly	Jr3	123	Oct	957	49	4238	206
Alpha Juliet	Jr2	333	Oct	575	37	8367	436
*Coldspring's Romulus Faithful	Jr4	356	Oct	779	46	12129	629
¶Flat Brook Her Jean	Jr2	292	Oct	711	38	8908	408
¶Flat Brook Patrica	Jr2	305	Oct	212	11	11219	502
s. Chinquapin Levity Prince	D. Patroness of Cinchona						

Bingham, Leland C., Edinham Farm, Ravenna, Ohio. ARHT

Edinham Patent Bonnie	Jr2	73	Sept	980	36	2579	94
s. Coronation Patent	D. Edinham's Mahomet's Queen						
Edinham Princess Phyllis	Sr2	365	Sept	479	27	9755	452
s. Gayhead's Lord Jim	D. Edinham's Pride Phyllis						
Edinham Princess Shirley	Sr2	73	Sept	1038	45	2634	105
Kenmar Hills Dame	Jr3	63	Sept	1300	53	2946	116
s. Gayhead's Lord Jim	D. McDonald Farms Dame						
Reynolds' Coronation Victory	Jr2	118	Sept	913	40	3867	154
*Shona Gaygirl	10	97	Sept	1451	63	5027	212

Black, Roger A., Raemelton Farm, Mansfield, Ohio. ARHT

*Raemelton Bright Charm	Sr4	282	Oct	632	33	9708	442
Raemelton Corking Marguerite	Sr2	365	Sept	136	9	9038	496
s. Raemelton Royal Corking	D. Raemelton Triumph Marguerite						
Raemelton Corking Marigold	Jr2	93	Oct	1151	41	3415	116
s. Raemelton Royal Corking	D. Raemelton Triumph Mary						
Raemelton Corking Queen May	Jr3	299	Oct	826	40	10361	485
Raemelton Corking Tranquil	Sr3	280	Oct	947	42	10131	436
*Raemelton Corking Wistaria	Sr3	358	Oct	769	39	14201	600
Raemelton Levity Cora	Sr3	161	Oct	904	48	5545	282
Raemelton Levity Coronet	Sr2	340	Oct	656	29	9987	408
Raemelton Levity Mag	Sr2	288	Oct	1011	50	11185	519
Raemelton Levity Netta	Sr2	316	Oct	801	48	9775	530
Raemelton Levity Queen	Sr2	329	Oct	673	39	9219	484
Raemelton Levity Wistaria	Jr3	171	Oct	1101	46	6734	290
*Raemelton Royal Marquise	8	365	Oct	245	12	15659	685
s. Caumsett Shane	D. Magnetta Duchess						
*Raemelton Triumph Cora	Sr4	289	Oct	557	40	10037	564
Raemelton Triumph Duchess	Jr2	179	Oct	1003	44	6736	287

§Blaine, W. E. & Freshwater, James K., Lee-Mar Farm, Columbus, Ohio. ARHT

†Fairlawn Peerless Gaiety	Jr3	284	Oct	360	22	5941	267
†Kenmar Hills Countess Sunshine	Sr2	142	Oct	694	34	4218	202
†Kenmar Hills Gwynne	Jr2	261	Oct	628	32	7578	314
Kenmar Hills Lady Jewel	Jr2	233	Oct	596	33	6667	333
†Lynworth Gem	Sr2	77	Oct	665	35	2053	105
†Marvel's Julabelle	Jr3	305	Oct	381	20	7953	379
s. Kenfleur's Rose King Marvel	D. Avalon Julabelle						
*†McDonald Farms Flora	5	264	Oct	377	22	7373	349
†McDonald Farms Hesta	Sr3	213	Oct	641	32	6166	247
†Ringold Primrose	Sr3	151	Oct	703	36	4666	207
*†Romeo's Prediction Delovely	Sr4	195	Oct	486	26	6031	277
†Sugar Grove's Bertha	7	263	Oct	533	31	6785	307

§Blair, J. D., Blair's Rest Farm, Richmond, Va.

†Benton's Nichetta	Jr3	183	Sept	666	35	5835	268
*†Blair's Rest Cavalier's Helen	5	231	Sept	655	38	7500	369
*†Blair's Rest Maxim Polly	Jr4	213	Sept	823	46	8877	414
†Blair's Rest Maxim Vancine	Jr2	179	Sept	740	36	5766	239
†Blair's Rest Moonlight Helen	Jr2	294	Sept	490	26	7764	339
Blair's Rest Supreme Cordellia	Jr2	299	Sept	450	22	8608	371
*†Bournedale General's Corry	Jr3	283	Sept	467	30	6982	352
*†Croasdaile's Maxim's Priscilla	6	233	Sept	633	34	7518	358
†Hominy Hill Emory's Lady	Jr2	290	Sept	566	34	6770	355
Hominy Hill Rosalie	Jr2	329	Sept	435	23	8063	350
*†Inverness Bee	5	214	Sept	550	34	7038	335
Midview Charmer's Winnie	Jr2	324	Sept	376	21	7468	323
†Riegeldale Emory's Charlene	Jr3	69	Sept	870	45	2194	97

§Bock, Elmer C., Meadow Brook Farm, Malone, Wis.

†Meadow Brook's Rex's Zelinda	Sr3	74	Oct	1063	54	2745	137
s. Cesor Penwyn's Rex	D. Meadow Brook's Xile						

§Boehlke, Wilbur F., Gem-View Guernsey Farm, Filer, Idaho. ARHT

*†Gem-View Grace	Jr3	55	June	1534	69	2751	122
s. Lad's Phyllister of Middale	D. Russellhurst Grace						
*†Gem-View Levity	Jr3	164	June	1125	43	6672	265
*†Gem-View Ruby Lou	Jr3	176	June	1066	47	6408	291
†Gen-Nez-Ida Mary	Sr3	230	June	1022	38	8375	326
*†Old Homestead's Joy's Twinkel	7	209	June	1056	40	9379	378

Bolton, Charles B., Franchester Farms, Lyndhurst, Ohio. ARHT

Bethany Star Dahlia	Jr2	325	Oct	809	51	10693	580
*Charlescote Wendy	6	290	Oct	891	42	11159	501
Dunroming Wistar's Marigot	Jr2	174	Oct	939	53	5957	301
Franchester Free Adalade	Jr2	365	Oct	108	6	9580	509
s. Langwater Freeman	D. Franchester Novel Adaline						
Franchester Free Laughter	Sr3	358	Oct	1162	56	18024	791
Franchester Handy Melba	Jr2	151	Oct	904	48	5183	270
Franchester Handy Pearle	Jr2	136	Oct	994	48	4683	206
*Franchester Moonbeam Anna	Sr4	71	Oct	1739	80	4081	187
s. Woodholm's Moonbeam	D. Charlescote Wendy						
*Franchester Novel Girl	5	178	Oct	1105	61	7623	355
Franchester Saint Clarinda	Sr3	294	Oct	1069	63	11815	579
*Franchester Super Witch	5	73	Oct	1622	64	3950	156
s. Franchester Steadfast	D. Franchester Waterwitch						
*Franchester Winifred	5	309	Oct	742	42	11708	571
*Marimack's May Gem	Jr4	297	Oct	1181	49	16195	672
*Riegeldale Emory's Itchen	Sr4	285	Oct	1010	66	12570	701
*Secret's Radiance	Jr4	274	Oct	1032	65	11701	598
Shamrock Free Generous	Sr2	290	Oct	835	48	9246	470
*Spencer Farm August Surprise	8	242	Oct	1298	59	12336	512
*Spencer Farm Royal Augusta	6	167	Oct	1000	50	7104	304

Bricker, E. M., Mrs., Eth-Mead Guernsey Farms, Northville, Mich. ARHT

*Eth-Mead A. Cassandra	6	365	Oct	41	1	15478	656
s. Coronation Ajax	D. Maple Grove Cassandra						
†Eth-Mead Charm	Sr2	281	Oct	611	35	6812	333
†Eth-Mead Coronation Patricia	Sr2	195	Oct	751	44	6105	302
†Eth-Mead Dolly Bloom	Sr2	268	Oct	660	34	7553	359
*Eth-Mead F. R. Glorianna	Sr3	365	Oct	22	1	11821	599
s. Coronation Forester	D. Coronation Glory						
*Eth-Mead FR. Prudence	Sr3	308	Oct	897	49	12568	598
†Eth-Mead G. Priscilla	Sr2	199	Oct	573	27	4482	205
†Eth-Mead King's Joy	Jr2	285	Oct	673	34	8246	363
Eth-Mead M. Cornflower	Jr2	365	Oct	132	5	11806	538
s. Coronation Monarch	D. Eth-Mead F. Cornflower						
Eth-Mead Merry Dora	Sr2	318	Oct	685	39	9158	476
†Eth-Mead O. Cassandra	Sr2	135	Oct	847	41	4417	216
†Eth-Mead O. Goldy	Jr3	176	Oct	528	37	4093	216
†Eth-Mead O. Gypsy	Sr2	183	Oct	631	38	4918	258
Eth-Mead Pansy	Sr2	365	Oct	191	10	10764	595
s. Eth-Mead Foreman	D. Eth-Mead F. R. Pansette						
Eth-Mead Patience	Sr2	353	Oct	630	39	10075	514
†Eth-Mead P. Blanche	Sr2	245	Oct	509	28	5552	257
†Eth-Mead P. Coronation Glory	Sr2	204	Oct	659	33	5127	260
†Eth-Mead P. Dora	Jr2	262	Oct	621	33	6880	290
†Eth-Mead P. Joyful	Jr2	278	Oct	460	23	6278	266
†Eth-Mead P. Minnie	Jr2	295	Oct	299	13	7761	351
†Eth-Mead Priss	Jr3	195	Oct	576	38	4487	235
Eth-Mead Winsome	Sr2	365	Oct	283	13	10914	538
s. Eth-Mead Foreman	D. Eth-Mead Cadence						
Riegeldale King's Fannie	Jr2	353	Oct	724	40	11319	531

§Bridwell, John F., Pleasant Acres, Pulaski, Pa. ARHT

†Pleasant Farmhill Fancy	Jr3	295	Oct	473	21	6743	335
*†Pleasant Ladysmith's Clara	Sr3	305	Oct	164	9	7006	352
s. Ferdinand of Crest View	D. Dimple's White Stockings Smith						
*†Pleasant Ladysmith's Crimpy	Sr4	305	July	396	19	8739	428
s. Ferdinand of Crest View	D. Dimple's White Stockings Smith						
*†Pleasant Ladysmith's Crimpy	5	52	Oct	1191	50	1950	90
s. Ferdinand of Crest View	D. Dimple's White Stockings Smith						
†Pleasant Neater Ophelia	Sr2	271	Oct	522	24	6116	295
†Pleasant Raggedy Ann	7	305	Sept	237	13	8530	414
s. Beechwood's Royal Smokey	D. Pleasant Spicewood's Rebecca						

Brookhart, E. J., Ancestral Acres Stock Farm, Celina, Ohio. ARHT

¶Ancestral Acres Celeste	Sr3	77	Oct	941	48	2644	133
¶Ancestral Acres Esther	Jr2	279	Oct	807	34	8776	329
*¶Ancestral Acres Frances	Jr4	305	Oct	73	3	8915	402
s. Eth-Mead Cathrine's Ajax	D. Fran of Ancestral Acres						
¶Ancestral Acres Kate	Jr2	160	Oct	808	37	4793	195
¶Ancestral Acres Louella	Jr3	109	Oct	991	46	3967	181
¶Ancestral Acres Mary Bess	Jr2	156	Oct	714	35	4214	193
¶Ancestral Acres Ruby's Golden	Sr2	51	Oct	1196	57	1868	92
s. Pine Manor Golden Son	D. Ancestral Acres Ruby						
*Ancestral Acres Sadie	Sr4	234	Oct	778	45	10104	466
¶Ancestral Acres Sophia	Jr2	285	Oct	568	23	8101	350
Argilla Peggy Ann	Jr2	349	Sept	516	30	8791	443
*¶Ethel of Ancestral Acres	7	105	Oct	896	44	3481	164
*¶Fawn of Ancestral Acres	7	54	Oct	1568	69	2552	114
s. Dictator of Spring Brook	D. Lucile's Fawn						
*¶Marietta le Rose	Sr4	256	Oct	488	20	7912	355
*Meadow Lodge Blossom Time	Sr4	220	Oct	993	51	9448	416
¶Nonette of Penn Villa	6	116	Oct	1115	55	4422	217
¶Rock Creek Rosebud	Sr3	135	Oct	1014	60	5072	269
¶St. James Count's Lilac	Sr4	122	Oct	1054	52	4901	207

Brown, A. L., Clear Springs Farm, Concord, N. C.

Clear Springs' Bright May	Jr2	339	Oct	683	43	9823	526
*Clear Springs' Elizabeth	6	321	Oct	1030	64	13253	701
*Clear Springs' Fred's Geniva	Sr4	350	Oct	840	45	12769	614
*Clear Springs' Fred's Girl	5	112	Oct	1096	53	4458	210
s. Maxim's Master Fred	D. Rivelon Royal Joyous						
*Clear Springs' G. Fanchette	5	296	Oct	800	53	9904	518
*Clear Springs' Glorious Helga	Jr4	98	Sept	1141	54	3845	152
Clear Springs' Gold Fanny	Jr2	283	Oct	743	40	8381	368
*Clear Springs' Gold Harriet	Sr3	335	Oct	812	45	11845	576
*Clear Springs' Gracious	6	139	Oct	895	50	5055	230
Clear Springs' Maxim A. Gee	Jr4	304	Oct	728	44	10315	524
*Clear Springs' Maxim A. Hilda	Sr3	121	Oct	954	53	4374	205
Clear Springs' Maxim A. Jennie	Jr3	304	Oct	716	43	9689	472
*Clear Springs' Maxim F. Gladys	Sr4	314	Oct	900	57	11769	651
Clear Springs' Maxim F. Ina	Jr2	213	Oct	753	45	6528	330
Clear Springs' Maxim F. Julia	Jr2	106	Oct	714	43	2892	146
Clear Springs' Max's Flower	Sr2	286	Oct	793	46	9399	471
Clear Springs' M. K.'s Hazel	Jr3	139	Oct	631	39	3791	188
s. Clear Springs' Maxim Knight	D. Clear Springs' Maxim F. Gwen						
Clear Springs' Princess Annett	Jr2	136	Oct	764	46	4137	196
*Clear Springs Princess Fern	6	136	Oct	726	51	3900	230
Clear Springs' Princess Gwen	Sr4	314	Oct	582	37	8353	466
Clear Springs' Princess Pam	Jr2	206	Oct	665	41	5342	290
Dinsmore Maxmost Alice	5	313	Oct	763	47	10038	515
*Fairlawn Peerless Dinah	6	175	Oct	1008	46	7200	285
Fashion's Jeanie	Sr4	365	Sept	123	7	10303	598
s. Edisto Farm's Fashion	D. Annie's Jane						
Foremost Acme's Rhona	Jr2	191	Oct	811	41	5801	246
Grassy Grove Yeoman's Nora	Sr2	83	Oct	883	46	2664	121
s. Maxim's Yeoman of Grassy Grove	D. Maxim's Mabel						
McDonald Farms Ioma	Jr2	339	Oct	610	36	9770	488

*Princess Cynthia	5	365	Sept	220	11	12576	649
s. Quail Roost Maxim's Prince	D. Cynthia of Gwynllan Farm						
Sapona's Morning Star	5	365	Sept	187	9	12958	684
s. Quail Roost Dot's Maxim	D. Lucy Helen						
*Violet's Hope Queen	Jr3	118	Oct	864	47	4420	213
*Zimalcrest Romona	5	339	Oct	863	47	11436	522

§Bryan, Amos, Meadow Spring Farm, Perkasie, Pa. ARHT

*†Meadow Spring Generous	Jr4	169	Oct	962	50	6418	301

§Buckingham, S. McLean, Mount Fair Farm, Watertown, Conn. ARHT

*†Kinetta of Mount Fair	6	216	July	484	16	8465	375
Mt. Fair Golden Hetty	Jr2	365	Aug	160	8	7417	399
s. Golden Harvest Warrior	D. Golden Harvest Hetty						
Mt. Fair Harvest Belle	Sr2	341	Sept	797	33	9358	420
*†Nobella of Mt. Fair	5	176	Sept	762	30	7332	335
s. Folly Girl's Monarch of Mt. Fair	D. Mount Fair Nobella						

§Bumpass, R. D., Roxboro, N. C.

Quail Roost Noble Lady	Jr3	153	Sept	731	43	4289	213

§Bureau of Dairy Industry, Columbia, S. C.

Di-Sequel Cavalier Amelia	Sr3	168	Oct	800	29	5043	212
Sequel-Count General Cav. Ame	Jr2	72	Oct	469	26	1103	55
s. Sequel's Raymost Count	D. General's Cavalier Ameosa						
Sequel-Count General Cav. Gay	Jr2	66	Oct	620	35	1493	77
s. Sequel's Raymost Count	D. General's Cavalier Gaiety						
Sequel's Cavalier Fay	Jr2	349	Oct	334	24	6421	347
*Sequel's Gencav Amelia Girl	5	346	Oct	710	42	9498	497
*Sequel's General Twicav Cora	5	306	Oct	577	34	9780	480
*Sequel's General Twicav Dora	5	282	Oct	616	31	9151	424
Sequel's Genray Arline	Jr3	245	Oct	634	33	7406	357
Tiw Sequel Gen Twicav Amy	Jr2	203	Oct	543	27	4008	192
Twi Sequel Gen Twicav Dot	Sr2	245	Oct	459	31	5586	288
Twi Sequel M. C. Raider Girl	Jr2	101	Oct	502	29	1943	100
s. Sequel's Raymost Count	D. Sequel's M. C. Raider Girl						

§Burger, Albert, Burger's Place, Encinitas, Calif. ARHT

*†Susie of Burger's Place	Sr4	264	Oct	932	54	9638	513

Burton, Oliver, M., Burton Lane Farm, Lake Forest, Ill. ARHT

*†Adelmer's Alert Constance	7	273	Sept	686	36	9784	477
*†Adelmer's Alert Honey Sweet	8	259	Sept	732	36	8522	427
*Adelmer's Sargon Erma	5	61	Sept	1574	63	3274	139
s. Green Meads Sargon	D. Tianna's La Noce Kosette						
*†Burton Lane Alert Felicity	Jr4	199	Sept	830	39	6317	310
†Burton Lane's Alert Honey	Sr2	283	Sept	760	42	9125	469
Burton Lane's Alert Honora	Jr2	334	Sept	665	37	9254	460
*†Burton Lane's Edith Flopsy	Sr4	223	Sept	739	40	8425	407
*Burton Lane's Edith's Flirt	Sr4	249	Sept	856	41	9201	464
*†Burton Lane's Honey Fern	Sr4	252	Sept	522	26	7849	403
*Burton Lane's Sargon Faith	Sr4	105	Sept	1031	44	4116	180
*Burton Lane's Sargon Fantasia	5	92	Sept	1198	51	4229	179
s. Green Meads Sargon	D. Sedgley Laddie's Nadine						
†Burton Lane's Sargon Fleurette	Jr4	274	Sept	904	43	11190	517
*†Burton Lane's Sargon Glenna	Jr4	166	Sept	1114	56	7205	345
†Burton Lane's Sargon Harmony	Jr2	305	Sept	232	14	7434	406
s. Green Meads Sargon	D. Adelmer's Richmond Countess						
†Burton Lane's Sargon Heather	Sr2	304	Sept	705	39	9066	467
†Burton Lane's Sargon Helen	Sr2	305	Sept	301	17	8410	416
s. Green Meads Sargon	D. Adelmer's Alert Beauty						
Burton Lane's Sargon Hera	Sr2	99	Sept	1241	52	4213	168
†Burton Lane's Sargon Hermosa	Jr2	207	Sept	753	37	6279	289
Burton Lane's Sargon Heroine	Jr2	317	Sept	769	45	8922	481
†Burton Lane's Sargon Holly	Jr2	190	Sept	611	29	4690	236
Burton Lane's Sargon Hope	Sr2	273	Sept	933	45	9664	497
Burton Lane's Sargon Innes	Jr2	88	Sept	905	36	3077	124
Burton Lane's Sargon Isabel	Sr2	67	Sept	1327	47	2843	107

Byers, Thad, Byers Guernsey Farm, Columbus, Ohio.

*Gray Haven Prince's Bonnie	Jr4	250	Oct	1052	44	10374	429

Cabell's Incorporated, Coppell, Texas.

Boulder Bridge Roxanna	Jr2	228	Sept	942	48	8066	362
¶Cabell's Dorothy of Dora	7	78	Sept	1450	64	3608	168
¶Cabell's Honeybee of Lollie	5	209	Sept	932	54	7686	432
¶Prairie's Annie	7	209	Sept	959	60	9184	489
¶Royal's Horizon	6	63	Sept	1309	61	2842	126

§Cain, John E., Company, Alfalfa Farm, Topsfield, Mass. ARHT

†Lincoln Charming Etta	Sr3	122	Aug	843	35	3890	175
Lincoln Charming Susie	Sr2	304	Aug	530	21	7977	334
*†Lincoln Fair Mayflower	Sr4	305	July	18		6282	269
s. Argilla Fair Pilot	D. Lincoln Mayflower						
*Lincoln France	Jr4	307	Aug	632	37	9353	473
*†Lincoln St. Dimple	Sr4	300	Aug	474	25	7722	392
†Lincoln Winnie	Sr2	251	Aug	775	31	7927	346
†Steele Hill Crusader's Memoir	Sr3	300	Aug	389	19	6968	364

§Calhoun, E. F., Twinkle Star Ranch, Grants Pass, Oregon. ARHT

*†Queen of Twinkle Star Ranch 2d	8	305	Sept	359	20	10937	592
s. Glen Oak's Majestic Starlight	D. Queen of Twinkle Star Ranch						
†Questa of Twinkle Star Ranch	Jr2	243	Aug	658	43	6111	321

§Calhoun, J. C., Twinkle Star Ranch, Grants Pass, Oregon. ARHT

*†Norvell of Twinkle Star Ranch	6	35	Aug	1367	55	1530	62
s. Lad's Shadow of Middale	D. Birdie of Twinkle Star Ranch						

Campbell, George K., Great Elm Farms, Newton, N. J. ARHT

Bethany Star of The East	Sr3	41	Aug	886	38	1174	52
s. Franchester Shah	D. Leader's Norma						
Fairlawn L. Fairy	Sr4	55	Aug	1069	52	1892	91
s. Coronation Leader	D. Lesbia's May of Salem						
Hagan Farms Comet's Beauty	Jr2	53	Aug	757	34	1300	57
s. Foremost Comet	D. Spring Beauty of M-R. Dairy Farm						

Carroll, J. E., Spring Knoll Farm, Falmouth, Va.

Champ's Cathrine	Jr3	361	Sept	238	14	9814	452
Miss Victory of Beacondale	Sr2	357	Sept	795	41	12204	574
†Spring Knoll Ann Janice	Sr2	113	Sept	1048	55	4560	223
Spring Knoll Gay Princess	Sr2	258	Sept	377	20	6182	319
†Spring Knoll Mittie	Sr2	129	Sept	798	35	4324	169
Spring Knoll Rowanne	Jr2	255	Sept	861	40	9352	405
Wilburn Effie's Hilda	6	260	Sept	656	27	9690	439

*†Wilburn Moody	7	113	Sept	1138	49	4947	218

§Cason, Lyle, Lebanon, Ind.

†Dividislandymia's Juva Marilla	6	161	Sept	745	35	4937	219

Cassatt, E. B., Est., Chesterbrook Farm, Berwyn, Pa. ARHT

†C. F.'s Cinderella	Jr2	198	Oct	497	29	4363	209
¶C. F.'s Coquette	Jr2	214	Oct	887	61	7780	409
†C. F.'s Lady Victory	Jr2	305	Oct	118	7	5381	280
s. Coldspring's Romulus Lad	D. C. F.'s Victory Hyacinth						
†C. F.'s Romulus' Cordial	Jr2	261	Oct	441	29	4949	274
†C. F.'s Romulus' Delight	Sr2	305	Sept	527	29	7272	355
s. Coldspring's Romulus Lad	D. C. F.'s Nobleman's Delight						
†C. F.'s Romulus' Lady	Sr2	127	Oct	669	37	3322	184
¶C. F.'s Romulus' Maid	Sr2	234	Oct	899	57	8502	411
†C. F.'s Virginia Lass	Jr2	198	Oct	694	37	5699	274

Champlin, William H., Haven Hill Farms, Rochester, N. H.

Argilla Cheerful	Jr2	365	Oct	386	19	10502	458
s. Alfalfa Farm Philosopher	D. Kitchener Cheerful						
*Argilla Rose Louise	Jr4	196	Oct	818	36	7612	337
*Blakeford Lady	6	200	Oct	837	47	7883	386
Diana of Haven Hill	Sr2	275	Oct	824	45	8852	450
¶Esther Fair Royal	Jr3	91	Oct	1127	50	3599	177
s. Argilla Fair Royal	D. College Queen Esther						
*Monarch's Dazzle	Sr4	205	Oct	1126	58	9631	426
Quartermaster's Dazzle of H. H.	Jr2	261	Oct	821	39	8268	383
Quartermaster's Queen of H. H.	Jr2	218	Oct	728	36	6316	309
*Rosewald Merry Lass	5	219	Oct	667	37	8066	405
Savery's Cheerful	Jr3	316	Oct	1004	45	11832	513

Chapman, Frank P., Chapman Homestead, Ontario, N. Y.

¶Chapman's Royal Annie	9	31	Aug	1557	70		
s. Cornell Royal Superb	D. Velma Rose of Locusts						

§Cheney, B. Austin, Est., Falcon's Flight Farm, Litchfield, Conn. ARHT

†Fairfields Jesebel	Jr3	305	Oct	11		6045	322
s. Coronation Victory	D. Dame Provider of Fairfields						
*†Falcon's Brilliant Lady	Jr4	154	Oct	989	42	5938	241
†Falcon's Cornelia	Jr4	146	Oct	508	26	3950	193
†Falcon's Yvette	5	157	Oct	752	25	5518	207
†Flat Brook Her Lena	Jr3	104	Oct	925	41	3322	157
†Flat Brook Her Sunrise	Jr2	62	Oct	1014	45	1985	86
s. Coronation Herald	D. Morningside's Sunrise						
†Idalade of Fairfields	Sr3	305	Oct	243	15	8872	425
s. Mount Hope Satisfaction	D. Mount Hope Xanthine						
†Iridel of Fairfields	Sr3	305	Oct	433	23	9992	475
s. Massasoit's Boy of Fairfields	D. Fernella of Fairfields						
†Sterlingold Claudia	Jr2	58	Oct	900	40	1708	73
s. Coronation Climax	D. Sherwood Forest Queen Melody						
*†Whimsy Larkspur	Sr4	138	July	750	36	5037	263

§Cheney, Constance B., Falcon's Flight Farm, Litchfield, Conn. ARHT

†Falcon's Audrey	5	203	Oct	637	32	6629	296

§Clark, William C., Quarry Valley Farms, Lahaska, Pa.

*Quarry Valley Bamba Lena	6	365	Oct	512	28	13543	713
s. Langdon of Pinebrook	D. Robin Run's Lena Lotta						
*Quarry Valley Jade	6	45	Oct	1364	68	1890	89
s. Robin Run's Robin	D. Eva of Pine Grove Farm						
*Quarry Valley's Cornelian	Jr4	57	Oct	1455	63	2711	118
s. Rockingham Monitor	D. Jethro's Peggy						
Quarry Valley's Heliotrope	Jr2	245	Oct	622	35	7401	332
Quarry Valley's Moonstone	Sr3	365	Oct	119	8	10547	623
s. Rockingham Monitor	D. Lady Arctura						
*Quarry Valley's Onyx	Sr4	307	Oct	798	43	11065	512
*†Quarry Valley's Robretta	5	305	Oct	393	25	10296	532
s. Robin Run's Robin	D. Henrietta of Pine Grove Farm						
*Quarry Valley's Sapphire	Sr4	365	Oct	953	48	15599	702
s. Robin Run's Robin	D. Evergreen's Hopeful Mehetabel						
Quarry Valley's Zircon	Jr3	198	Oct	692	38	6775	315

§Clark, William C., Mr. & Mrs., Quarry Valley Farms, Lahaska, Pa.

Quarry Valley's Beryl	Jr3	99	Oct	844	44	3015	144

§Conn, J. Donald, Brookvale Farm, Red Lion, Pa. ARHT

†Brookvale Beam	Sr3	92	Oct	912	52	3200	163
†Brookvale Beata	Jr3	273	Oct	435	22	5965	288
Brookvale Dasher	Jr2	222	Oct	639	32	5888	266
Brookvale Diana	Jr2	232	Oct	398	18	4861	215
†Brookvale Dinah	Jr2	72	Oct	829	35	1995	80
†Brookvale Dona	Jr2	203	Sept	555	28	5061	238
Brookvale Drusilla	Jr2	170	Oct	677	34	4631	191
Geneva's Nellie	7	69	Oct	1090	53	2546	127

§Connecticut, University of, Storrs, Conn. ARHT

†Blooming Beauty Storrs	Jr2	79	Oct	1050	44	2360	109
†Bobo Billie Storrs	Sr2	73	Oct	1001	42	2262	101
†Carmen Cedilla Storrs	Jr2	112	Oct	724	32	2718	114
*†Clarice Coral Storrs	Jr3	265	Oct	696	41	8923	474
*†Fickle Beauty Storrs	Sr4	83	Oct	1268	61	3257	164
*†Salome Serene Storrs	Sr4	72	Oct	1342	58	2983	136
*†Spooky Surprise Storrs	6	271	Oct	384	17	9035	419

Copper Gate Products Company, The, Basking Ridge, N. J.

*¶Afton's Donna Constanza	5	99	Aug	1186	58	4649	226
Antietam Water Lily	Jr2	218	Aug	814	42	6930	347
Bondwick's Valiant Rose	Sr2	365	Sept	159	8	8732	379
s. Bondwick	D. Hardwick's Glenrose						
†Count's Ultra Lady	Jr2	105	Aug	909	41	3343	156
*Florham Annette	Jr4	281	Aug	613	29	8105	353
Innisfree Betty	Jr2	225	Aug	451	22	4634	215
†Innisfree Ultra Select	Sr3	78	Aug	816	37	2255	98
Ring-Win Dawn	Jr2	304	Aug	600	31	7723	370
*†Stony Ford Douglas' Geranium	6	218	Aug	805	40	7398	383
Tarbell Peerless Anola	Jr2	302	Aug	737	40	9154	483
*¶Willowmere Pearl	6	305	Sept	299	14	14385	663
s. Willowmere Prospector	D. Willowmere Peggy						

Cotting, C. E., Chedco Farm, Berlin, Mass.

Chedco Alice Blue Bell	Jr2	300	Oct	903	43	11557	493
*Chedco Ann	6	242	Oct	1256	63	11355	548
Chedco Butterfat Marvel	Sr2	51	Oct	1201	48	1890	80
s. Hilltop Butterfat Marvel	D. Two Brooks Calla						

Chedco Coquet	Sr3	232	Oct	902	54	8173	420
Chedco Cupid	Sr3	190	Oct	1116	56	7839	371
Chedco Lilac	Jr2	87	Oct	1017	55	2944	155
Chedco Moonlight 2d	Jr2	70	Oct	942	47	2154	105
Chedco Queen Mona	Jr3	91	Oct	1006	51	3012	144
*Chedco Violet	5	287	Oct	979	58	11697	603
Chedco Wistful	Jr4	273	Oct	1096	58	12052	613
*Two Brooks Candida	5	356	Oct	624	40	13661	756
s. Clara's Heartsease Butterfat	D. Hilltop Butterfat Lilac						

§Cowan, L. W. & Sons, Cowan Farm, Oshkosh, Wis.

*†Bopeep of Cowan Farm	7	285	Sept	692	27	11358	433
*†Buttercup of Cowan Farm	5	242	Sept	951	41	9866	419
†Cowan Farms Bob's Leila	Jr2	153	Sept	693	29	4892	199
†Cowan Farms Bob's Ora	Jr2	152	Sept	778	41	4867	225
*†Cowan Farm's Commander's Sylvia	Jr3	183	Sept	667	31	7035	329
†Cowan Farms Counsellor's Olive	Jr2	142	Sept	866	31	4902	184
*†Cowan Farm's Florence	Jr3	300	Sept	630	34	9940	445
*†Cowan Farms Harmony	Jr3	179	Sept	722	40	5425	295
†Cowan Farm's Noah's Goldenrod	Jr3	305	Sept	538	27	11683	545
s. Corium Slogan's Noah	D. Golden of Cowan Farm						
*†Cowan Farm's Verna	Jr3	269	Sept	758	40	9471	473
*†Donna of Cowan Farm	5	285	Sept	942	50	12640	597
*†Eva of Cowan Farm	5	285	Sept	350	21	9256	450
†Fussy of Cowan Farm	6	305	Sept	483	25	10032	500
s. Tianna's Kenmoor Maxim	D. Daisy of Lone Spruce Farm						
*†Golden of Cowan Farm	7	254	Sept	861	41	10203	455
*†Irma of Cowan Farm	Sr4	66	Sept	1264	74	2934	163
*†Osie of Cowan Farm	6	178	Sept	1138	51	8547	358
Sarah of Cowan Farm	Sr3	273	Sept	756	38	8775	459

Cowham, C. F., Cowham Farm, Jackson, Mich.

*Abbie's Snowdrop of Cowham Farm	6	184	Oct	1405	57	10335	429
Alice Rex of Cowham Farm	6	170	Oct	1134	59	7979	326
*Rex's Hazel of Cowham Farm	7	165	Oct	950	50	6297	294
*Snowdrop's Rose of Cowham Farm	5	145	Oct	1396	72	6497	343

§Cox, Walter, The King's Farm, Ludlow, Pa. ARHT

*†Hardwick's Perry's Mary	5	94	Oct	620	27	2594	118
†Royal Lady Selma	8	214	Oct	879	49	9498	455
†Royal Princess Hazel	Jr4	305	Oct	434	21	11167	567
s. Antietam Constant	D. Royal Beauty Gertrude						
†Royal Princess Mildred	Sr4	286	Oct	418	21	11162	534
s. Antietam Constant	D. Princess Cherub Mary Ann						
†Royal Rebecca	7	128	Oct	915	39	5113	223
Sparta's Edna May	13	250	Oct	1239	61	12502	606
†Sterling's Priscilla	Sr2	54	Oct	1288	61	2251	105
†The King's Farm Constance	Jr2	106	Oct	690	29	3101	125
†The King's Farm Constant Grace	Jr2	220	Oct	596	33	6432	344
†The King's Farm Constant Jean	Jr2	195	Oct	841	35	6945	297
†The King's Farm Edna May	Jr3	214	Oct	896	46	8512	436
†The King's Farm Fleur-de-lis	Jr3	86	Oct	1163	55	3622	171
†The King's Farm Hildur	Jr3	256	Oct	500	24	8768	403
†The King's Farm Roxanna	Jr2	77	Oct	853	36	2351	107

Cullum, Allan M., Riveredge Farms, Reading, Pa.

McDonald Farms Icy Foam	Jr2	220	Sept	978	48	8293	370

Dancer, H. M., Jackson, Mich.

Cowham Farm Corking Joanna	Sr2	351	Oct	899	41	11337	503
*Juno's Fern of Cowham Farm	11	194	Oct	1115	52	8740	407

Danvers, Don, Diamond D. Valley Farm, Converse, Texas.

Cooper's Fate	5	337	Oct	600	32	8944	401
†Cooper's Rostelle	Jr2	305	Oct	492	25	8730	355
s. Cooper's Royalty	D. Cooper's Austell						
†Diamond D. Dairymaid	Jr2	58	Oct	857	37	1648	67
†Director's Fannie Farmer	Jr3	305	Oct	55	3	7059	381
s. McDonald Farms Director	D. Ranger's Fannie of O. L.						
†Director's Rosamond	Jr3	279	Sept	347	20	6080	314
Jenny's Pet S.	Jr2	310	Oct	602	29	7345	314
†Jo-Mar Reveler's Handsome	Sr2	185	Oct	886	34	5558	205
†Maplewood's Adjuster's Polly	Jr3	268	Oct	685	38	7097	336
†McDonald Farms Jemmalina	Jr2	228	Oct	728	37	6047	289
†Meadow Lodge Queen Dainty	Sr3	194	Oct	622	31	5334	230
†Mountain View's Mildred	Jr2	185	Oct	572	26	4048	182
†Mountain View's Queen Esther	Sr2	296	Oct	466	30	5978	296
†Paramount Blanch's Alma	Jr4	272	Oct	677	35	7786	355
†Primrose Heartbreaker's Unity	Sr2	195	Oct	886	39	6032	249
†Rambler's Patsey	Jr4	232	Oct	700	39	7505	351
Robday's Caroline	Sr3	61	Oct	1671	78	3110	142
†Robday's Daisy	Jr3	205	Oct	837	42	6336	291
†St. Albans Actor's Frances	Jr3	305	Sept	185	11	6955	373
s. Wildwood Actor's August	D. St. Albans Que Frances						
†White Plains Pal	Jr2	204	Oct	675	33	5356	239

Daubenspeck, Jay B., Fairview Dairy, Mansfield, Ohio. ARHT

*Beauty of Batemantown View	13	335	Sept	144	7	10147	471
s. Maradea Traveller	D. Polly's Dot of Wondom Valley						
Maebryan Connie	Jr2	214	Sept	385	20	3475	165
Maebryan Melba	Jr2	319	Sepr	339	17	6644	317
Raemelton Corking Perfection	Jr2	293	Sept	438	25	7353	381
Traveler's Belle	7	122	Sept	646	29	3643	161

§Davis, Eugenia C., Crumdale Farm, Berwyn, Pa. ARHT

†Kelso's Casa	Jr2	64	Oct	860	47	2148	100
†Kelso's Constance	5	151	Oct	592	36	4648	268
†Kelso's Little Nell	Jr2	207	Oct	689	44	5676	326
†Kelso's Nightingale	Jr4	249	Oct	558	41	7830	445
†Kelso's Nora	5	148	Oct	927	53	5365	281
†Kelso's Snowdrop Lass	Sr3	176	Oct	747	47	6374	330

Davis, Robert S., Idacrest Guernsey Farm, Kuna, Idaho. ARHT

Brookacres Katherine	Jr2	178	Sept	920	41	6388	273
†Delphi Dell Sarah Ann	Sr2	108	Sept	884	47	3950	200
†Empress Pretty Face	Jr2	183	Sept	900	48	6194	290
Theo-Vale Desmona	Sr2	324	Sept	685	34	9877	449
†Theo-Vale Ronda	Sr2	157	Sept	1088	43	6219	250

§Davisson, B. M., Jane Lew, W. Va.

Davisson Farms Faith	Jr3	59	Oct	1216	60	2264	112

Day, Stephen B. & Sons, Daydream Guernsey Farm, Washington, Pa. ARHT

*Daydream's Beauty's Bess	Sr4	365	Mar	37	2	11313	528
s. Birchfield Jo-King	D. Day's Whitesock Beauty						
¶Daydream's Bess's Mertha	Jr2	121	June	658	32	2990	147
¶Daydream's Elizabeth Ann	Jr3	288	July	489	27	8020	412
*¶Daydream's Jo-King's Janice	5	189	Sept	566	33	6101	323
*¶Daydream's Jo-King's Mona	5	186	Sept	1096	56	8583	406
¶Daydream's Judy	Sr2	212	Sept	508	26	5492	247
¶Daydream's Lady Lettie	5	122	Sept	989	50	4730	216
s. Birchfield Jo-King	D. Day's Lady Belle						
¶Daydream's Mona's Lady	Jr3	153	Sept	839	42	5384	247
¶Daydream's Patsey	Jr2	305	Aug	181	9	9290	394
s. Birchfield Jo-King	D. Daydream's L. A. Pat						

§Deeter, Virgil P., Green Villa Guernsey Farm, Greenville, Ohio. ARHT

*†Actress Bell of Maple Cluster	Jr4	249	Oct	857	47	9347	474
*†Green Villa's Fernola	Jr3	252	Oct	584	34	7829	399
†Green Villa's Marigold	Jr2	141	Oct	797	37	4564	186
†Green Villa's Trinket	Jr2	227	Oct	625	31	6125	267
†Pilgrim's Nanette	Jr4	305	Oct	111	6	9310	526
s. Pine Manor Pilgrim	D. Nancy of Studebaker Farms						

§Delwiche Farms, Incorporated, Green Bay, Wis.

†Delfarm Sun Hilda	Jr2	214	Oct	545	27	5317	236
†Delwiche Farms' Sun Polly	Sr3	175	Oct	611	28	5394	241

Des Moines Drug Company, Nook-Dale Guernsey Farm, Clive, Iowa.

*Avis' Frolic of Smithdale	Sr3	228	Oct	671	44	7314	404
Nook-Dale Freeda	Sr2	280	Oct	802	37	10303	470
*Nook Dale Golden Juliana	Sr3	180	Oct	795	34	7072	295
Quincy Mahomet Balsam	7	129	Oct	1293	58	6903	250

Dinsmore Dairy Company, Dinsmore, Fla. ARHT

*Butler Island Confidence	7	180	Sept	1175	51	8558	365
Dinsmore Carol	7	199	Sept	737	36	6790	325
†Dinsmore Cassie	Sr4	48	Sept	1012	42	1622	68
s. Butler Island Majesty Colonel	D. Lady Gipsey						
†Dinsmore Cosette	Sr3	137	Sept	759	36	3718	169
*Dinsmore Duchess Juanita	6	185	Sept	1167	55	8851	438
¶Dinsmore Empress Irna	Sr2	85	Sept	865	42	2391	109
Dinsmore Empress Keepsake	Jr2	235	Sept	540	25	4957	239
Dinsmore Faymost Isabella	5	104	Sept	1465	57	4815	193
†Dinsmore Garnish	Jr3	114	Sept	831	37	3139	133
†Dinsmore Gay Abigail	Sr4	92	Sept	896	43	2979	146
†Dinsmore Gay Anemone	Sr3	56	Sept	911	35	1802	66
s. Klondike Gay Marshall	D. Dinsmore Arbutus						
Dinsmore Gay Gretchen	Sr3	219	Sept	611	34	6288	335
†Dinsmore Gay Hess	Sr4	108	Sept	874	38	3440	146
Dinsmore Gay Hester	5	159	Sept	779	39	5533	257
†Dinsmore Gay Ida	Sr4	97	Sept	888	35	3099	117
¶Dinsmore Gay Maggie	Sr3	66	Sept	1111	50	2495	110
*¶Dinsmore Glorious Minnie	6	61	Sept	1468	56	2898	114
s. Appin's Glory	D. Butler Island Fayroyal Margy						
¶Dinsmore Holtra Arba	Jr2	169	Sept	739	35	4734	227
†Dinsmore Holtra Bertelle	Sr3	91	Sept	922	39	2778	126
†Dinsmore Holtra Dorothy	Sr4	49	Sept	898	32	1494	56
s. Rockingham Ultra Hollistar	D. Butler Island Fayroyal Darleen						
Dinsmore Holtra Emily	Jr4	109	Sept	1169	58	4526	216
*Dinsmore Holtra Lucile	6	171	Sept	1039	53	6743	357
*†Dinsmore Holtra Pixie	6	83	Sept	1173	47	3265	137
Dinsmore Juliet	Jr3	208	Sept	702	33	8084	347
Dinsmore Majestic Gilda	Jr3	315	Sept	1045	51	12576	631
Dinsmore Majestic Karen	Sr3	195	Sept	984	46	7167	328
†Dinsmore Majestic Maria	Sr4	96	Sept	670	34	2338	110
Dinsmore Majestic Phyllis	Sr3	60	Sept	1516	61	2943	115
s. Dinsmore Majestic Rose King	D. Coble's Pet						
Dinsmore Majestic Pythia	Jr3	141	Sept	1319	51	6442	249
†Dinsmore Majestic Simone	Jr4	68	Sept	792	35	1816	72
Dinsmore Majestic Verlaine	Jr4	127	Sept	1073	47	4924	218
†Dinsmore Maxmost Della	Jr2	150	Sept	667	30	3947	175
¶Dinsmore Maxmost Dora	5	199	Sept	1102	52	8351	416
†Dinsmore Maxmost Eloise	Sr3	52	Sept	927	40	1576	64
s. Quail Roost Maxmost	D. Garnet's Ellen						
¶Dinsmore Maxmost Emmina	Sr3	166	Sept	772	41	5402	282
Dinsmore Maxmost Encore	Sr3	205	Sept	548	29	5510	295
Dinsmore Maxmost Fenella	5	155	Sept	669	33	5036	237
Dinsmore Maxmost Gail	Jr3	224	Sept	957	49	8682	437
†Dinsmore Maxmost Girlie	Sr4	114	Sept	682	31	2873	131
Dinsmore Maxmost Kanova	Jr3	160	Sept	860	40	5224	236
†Dinsmore Maxmost Leanore	Jr3	51	Sept	637	29	1070	45
s. Quail Roost Maxmost	D. Appin's Leah						
Dinsmore Maxmost Lena	Jr2	304	Sept	608	33	8366	450
Dinsmore Maxmost Martha	Jr4	64	Sept	1279	60	2672	122
Dinsmore Maxmost Pristina	Jr3	216	Sept	1026	52	7609	391
†Dinsmore Maxmost Sirena	5	49	Sept	857	42	1398	63
s. Quail Roost Maxmost	D. Stringfellow Farms Rosalie						
†Dinsmore Maxmost Theta	Sr2	138	Sept	1051	43	5065	212
†Dinsmore Maxmost Vesta	Sr3	135	Sept	1065	50	5169	235
†Dinsmore Maxmost Virginia	Sr3	52	Sept	1231	49	2030	90
s. Quail Roost Maxmost	D. Dinsmore Virgie						
Dinsmore Medico Ballet	Sr4	195	Sept	853	39	7654	355
†Dinsmore Medico Image	Sr2	150	Sept	680	29	3826	158
Dinsmore Medico Karleen	Jr4	229	Sept	955	45	9180	417
†Dinsmore Medico Lorena	Jr4	86	Sept	838	38	2646	117
Dinsmore Medico Rilma	Sr3	97	Sept	1277	60	4190	185
Dinsmore Medico Thalia	Sr3	198	Sept	553	33	4396	229
Dinsmore Princess Dulcina	Jr3	205	Sept	715	36	6069	288
†Dinsmore Princess Esther	5	52	Sept	894	39	1523	63
s. Maxim's Prince Edward	D. Dinsmore Gay Essie						
†Dinsmore Princess Feather	Jr4	73	Sept	879	35	2138	85
†Dinsmore Princess Gwen	Sr3	117	Sept	678	36	3213	156
Dinsmore Princess Holly	Jr4	225	Sept	944	45	8617	395
Dinsmore Princess Joan	Sr3	210	Sept	612	30	5611	284
†Dinsmore Princess Juniata	Jr3	135	Sept	752	35	3800	162
Dinsmore Princess Lucy	5	172	Sept	918	47	6749	327
Dinsmore Princess Wilma	5	239	Sept	591	30	6521	334
Dinsmore Proud Hilda	Sr4	151	Sept	1209	57	6769	320
*Dinsmore Proud Maiden	7	54	Sept	1512	67	2514	106
s. Sapeloe Proud Victor	D. Westmooreland Cavalier Maid						
*Dinsmore Proud Marta	8	228	Sept	1278	71	11943	605
†Dinsmore Queen Adella	Sr2	144	Sept	833	36	4173	189
Dinsmore Queen Daylo	Sr2	210	Sept	965	45	7265	333
Dinsmore Queen Florette	Jr2	188	Sept	855	35	5582	238
Dinsmore Queen Floy	Sr2	206	Sept	624	29	4954	232
†Dinsmore Queen Ginger	Sr2	106	Sept	735	36	2698	124
Dinsmore Queen Murne	Jr2	277	Sept	1051	46	10322	469

†Dinsmore Queen Tory	Sr2	116	Sept	997	42	3912	160
Dinsmore Royal Butterwort	Jr3	163	Sept	937	43	5989	271
Dinsmore Royal Joena	Sr2	168	Sept	882	37	5846	239
†Dinsmore Royal Jule	Sr2	148	Sept	894	38	4730	192
†Dinsmore Royal Virgilia	Jr2	95	Sept	696	27	2251	88
†Dinsmore Royal Zella	Jr2	49	Sept	534	22	876	35
s. Dinsmore Prince Royal	D. Butler Island Zada						
†Dinsmore Valmax Delora	Sr3	49	Sept	996	37	1604	56
s. Butler Island Valor Maxim	D. Butler Island Foremost Dell						
Dinsmore Valmax Frolic	Sr3	225	Sept	660	30	7721	335
Dinsmore Valmax Gloria	Sr3	202	Sept	858	38	6757	320
†Dinsmore Valmax Glow	Sr3	51	Sept	682	25	1215	48
s. Butler Island Valor Maxim	D. Butler Island Fayroyal Glow						
Dinsmore Valmax Heloise	Jr3	206	Sept	1031	45	8913	386
†Dinsmore Valmax Jemima	5	114	Sept	988	37	3562	140
†Dinsmore Valmax Topsy	Jr3	150	Sept	898	37	4900	194
Dinsmore Valmax Tuffett	Sr2	176	Sept	765	29	4936	209
†Dinsmore Virgie	5	84	Sept	1337	60	3396	148
*Privateer's Gloria	5	226	Sept	1033	48	10038	443

§Dix, George E., Dairybrook Farm, Coos Bay, Oregon. ARHT

†Oak Park's Favorite	Sr2	229	Oct	801	42	7043	326
†Oak Park's Jipsy	Sr2	305	Oct	756	39	11173	529
s. Foremost Repeater	D. Valor's Donna of Oak Park						
†Oak Park's Victoria	Sr2	288	Oct	554	33	6908	366
†Oak Park's Viola	Sr2	305	Oct	505	25	9756	432

§Dommerich, Alex L., Wildwood Farm, Greenwich, Conn.

†Princetta of Wildwood	Jr2	305	Oct	126	6	9184	473
s. Chilmark Horatius	D. Queenie of Wildwood						
Sweet Jane of Wildwood	Jr2	223	Oct	550	28	5712	266

§Downey, Fred C., Woodside Hall Farms, Williamsport, Md. ARHT

*†Chesapeake Darlyn	7	251	Sept	760	32	9818	446
†Coolbranch Guardy's Cherry	5	305	Aug	517	24	9423	406
s. Maple Lane Gardenia's Steadfast	D. Quietude's Cherry Blossom						
*†Woodside Hall Happy	Jr3	305	Sept	155	10	7927	427
s. Woodside Hall Frolic	D. Woodside Hall Knollton						
Woodside Hall Idea	Jr2	268	Sept	595	30	6409	297
*†Woodside Hall Kind Hanna	Sr3	190	Sept	476	22	4962	211
*†Woodside Hall Kind Hermosa	Jr3	193	Sept	600	28	5975	280
†Woodside Hall Kind Irma	Sr2	305	Sept	459	20	6792	280
s. Franchester Kinsman	D. Woodside Hall Knollton Bess						
†Woodside Hall Knollton Hildeen	Sr3	201	Sept	752	37	7473	378
†Woodside Hall Knollton Histar	Sr3	250	Sept	480	31	5785	360
†Woodside Hall Knollton Imp	Jr2	253	Sept	537	29	5709	278
†Woodside Hall Knollton Irene	Jr3	138	Sept	943	43	4790	177
†Woodside Hall Lady Icon	Sr2	95	Sept	811	33	2874	124
†Woodside Hall Lady Inez	Jr2	224	Sept	635	33	5801	292
†Woodside Hall Lady Iva	Jr2	231	Sept	555	27	4771	208

du Pont, Jean L. A., Liseter Farms, Newtown Square, Pa. ARHT

†Foremost Mandate's Keel	Jr2	141	Oct	595	29	2993	140
Liseter Golden Informal	Sr2	317	Oct	680	41	8341	424
Liseter Golden Rose	Jr2	260	Oct	631	42	7429	406
Liseter Hardfast's Belladonna	Sr3	298	Oct	646	38	10281	516
*Liseter Hardfast's Creamcup	Jr3	233	Oct	897	55	7791	386
Liseter Hardfast's Sunshine	Jr4	295	Oct	840	56	10418	516
*Liseter Hardwick's Irene	5	306	Oct	1019	63	12890	620
Liseter Steadfast Creamella	Jr2	328	Oct	900	56	11613	566
Liseter Steadfast Donna	Sr2	312	Oct	794	48	10222	518
*Liseter Steadfast Mayona	Jr3	234	Oct	778	50	7505	430
†Maywood Holiday	Jr2	305	Oct	396	22	6030	279
s. Langwater Cambra	D. Maywood Thanksgiving						
†Walnut Grove Corona	Jr2	190	Oct	520	30	4113	195
†Walnut Grove Crythamum	Jr2	222	Oct	538	29	4617	225
†Walnut Grove Larkspur	Jr2	206	Oct	434	23	3731	183
†Walnut Grove Poppy	Jr2	303	Oct	594	33	7249	342

du Pont, Pierre S., Longwood Farms, Kennett Square, Pa. ARHT

*Longwood Necklace	6	296	Oct	751	47	11394	599
*Longwood Paddy	Sr4	339	Oct	732	47	10911	607
Longwood Rapture	Sr2	343	Oct	797	52	11519	596
Longwood Ration	Jr2	365	Oct	520	33	7784	396
s. Longwood Pride	D. Longwood Nankeen						
Longwood Ray	Sr2	219	Oct	692	42	5700	297
Longwood Reaper	Jr2	341	Oct	721	47	9465	518
Longwood Refinement	Jr2	280	Oct	685	39	8225	373
Longwood Rosy	Jr2	220	Oct	793	47	6446	301
Longwood Sadie	Jr2	191	Oct	896	46	6220	268
Longwood Sally	Jr2	172	Oct	796	42	5182	237
Longwood Sassapras	Jr2	160	Oct	903	47	4945	223
Longwood Scandal	Jr2	52	Oct	1201	53	1972	80
s. Longwood Leader	D. Longwood Oneta						

Eberle, J. F., Jr., Marjoheim Farm, Westfield, Pa.

Duchess of Marjoheim	Sr2	106	Oct	901	45	3472	154

§Eldorado Farm, Newtown, Pa.

*†Advocate's Hilda Brenda	5	282	Oct	204	11	8884	428
Advocate's Mia of Eldorado	Jr3	314	Oct	446	26	7321	382
*Advocate's Neta	Sr4	287	Oct	456	25	8314	420
Advocate's Rosalie	Jr4	324	Oct	265	16	6444	311
Bruce's Rose	11	281	Oct	339	16	9144	427
Colonel's Tess of Eldorado	Jr2	365	Sept	120	6	6594	302
s. Annabell's Colonel Bolton	D. Advocate's Daisy Rosemary						
King Cub's Jane	8	293	Oct	487	29	9132	443

§Eldridge, H. L., Washougal Farm, Washougal, Wash. ARHT

*†Beauty's Primrose Blossom	Sr4	70	Oct	747	36	1963	110
s. Sun-Glo Master King	D. Pet's Little Beauty						
†Bonnibell King's Colleen	Sr4	278	Oct	261	15	6993	355
†Bonnibell Promise	Jr2	135	Oct	539	21	3119	121
†Promise of Mountain View	Sr4	77	Oct	753	39	2270	107
†Shadeland's Gloria	5	92	Oct	885	42	3256	137
†Valley View's Elegance	Sr4	242	Oct	374	19	5153	234

Ellis, Sherman K., Farview Farm, Redding Ridge, Conn.

Auburndale Farm's Jessica	Sr4	181	Oct	881	54	6520	351
Gayhead's In-jingle	Sr2	273	Oct	756	46	9542	471
Great Elm His Mabel	Sr3	365	Sept	240	11	15651	649
s. Gayhead's His Pride	D. Great Elm Mabel						
*Groton House Caesar's Rosa	5	193	Oct	1134	57	9081	409
Groton House Levity's Jade	Jr2	156	Oct	989	50	5796	250
Holly Farm Topaz	Sr3	257	Oct	904	55	9927	520
Woodacres Royal Nella Jay	Jr2	319	Oct	722	42	9355	479
Woodacres Steadfast Fashion	Jr4	363	Oct	413	23	12351	562
*Woodacres Steadfast R. Dawn	Sr3	170	Oct	1188	65	8161	404

Emde, George W., Happyholme Farms, Lodi, Calif.

¶Bondwick's Lucy	Jr3	100	Sept	988	42	3716	153
¶Fireside Gay Lassie	Jr2	180	Sept	1016	49	6865	307
¶Fritzlyn King's Gem	Jr3	88	Sept	1306	59	4810	186
¶Graceland Nettie May	Jr3	102	Sept	1272	51	4538	191
¶Happyholme L. C. Dora	Jr2	218	Sept	1047	49	9024	380
¶Happyholme L. C. Mitzi	Sr2	151	Sept	1280	58	6836	296
¶Happyholme Lord's Lula	5	244	Sept	977	47	11065	491
Happyholme Lord's Phillipa	5	257	Sept	876	47	9817	454
¶Happyholme Lord's Zoe	7	230	Sept	1242	56	11312	519
Happyholme Luci	5	202	Sept	1396	70	10676	483
¶Happyholme Pharaoh's Nancy	Jr4	251	Sept	945	48	10724	480
¶Happyholme Pharaoh's Rose	Jr2	213	Sept	885	41	7440	331
Happyholme Princess Sugar	Jr2	273	Sept	807	40	9025	402
Happyholme R'Ambler's Anne	Jr2	207	Sept	901	47	6477	333
¶Happyholme R'Ambler's Egypt	Jr2	66	Sept	1000	44	2314	104
s. Happyholme Roseland's Ambler	D. Happyholme Pharaoh's Solie						
¶Happyholme R'Ambler's Laura	Jr3	97	Sept	1074	51	3953	175
¶Happyholme R'Ambler's Mazie	Jr2	65	Sept	1228	57	2651	126
s. Happyholme Roseland's Ambler	D. Happyholme Sol's Mazie						
¶Happyholme R'Ambler's Patsy	Jr2	65	Sept	1138	56	2410	118
s. Happyholme Roseland's Ambler	D. Happyholme Lord's Patsy						
¶Happyholme R'Ambler's Rosalyn	Jr2	221	Sept	820	45	8250	378
¶Happyholme R'Ambler's Verna	Jr2	36	Aug	1069	56	1168	61
s. Happyholme Roseland's Ambler	D. Happyholme Noble Venus						
¶Meadow Lodge Susette	Jr3	73	Sept	1297	59	3385	156
¶Pine Manor King's Eden	Jr3	96	Sept	1214	53	4004	169
*¶Sonoma Goldrop	Sr2	73	Sept	990	46	2822	128
¶Sonoma Hoponation	Jr3	73	Sept	1307	53	3186	141

Emde, Mary Elizabeth, Happyholme Farms, Lodi, Calif.

Groton House Levity's Blossom	Jr2	249	Sept	953	45	9371	400

Endicott, John, "Brookwood," Bloomfield Hills, Mich.

Brookwood Fay	Sr3	334	Sept	875	45	12577	570
Brookwood Froth	Jr2	69	Sept	1005	40	2435	95
Brookwood Fruitful	Sr3	47	Sept	1033	43	1520	66
Brookwood Fuchsia	6	97	Sept	993	39	3705	151
Brookwood Ivy	Sr4	217	Sept	1031	49	8736	410
Brookwood Pinkie	Sr3	311	Sept	820	34	11177	433

§Equi, John F., Matapa Guernsey Farm, Penngrove, Calif. ARHT

*†Fresno Hebe	Jr3	193	Oct	949	56	7893	380
†Matapa Diamond's Duchess	Jr2	209	Oct	820	45	6324	295
†Matapa El Toro's Dandy	Jr2	211	Oct	500	26	5087	238
†Matapa El Toro's Dimples	Jr3	134	Oct	1125	56	5810	271
*†Matapa El Toro's Dolly	Sr3	222	Oct	862	52	7198	395
†Matapa El Toro's Trixie	Jr2	305	Oct	131	6	9664	410
s. Matapa Goldie's El Toro	D. Matapa Zeke's Trilby						
*¶Matapa El Toro's Valerie	5	72	Oct	2098	96	5064	222
*†Matapa Lou-Boy's Josephine	Sr3	305	Oct	196	9	9659	422
s. Matapa Prophet's Lou-Boy	D. Matapa Zeke's Sweet Josie						
*†Matapa Lou-Boy's Marlena	5	63	Oct	1503	74	3211	166
*†Matapa Lou-Boy's Nannette	Sr4	184	Oct	1297	57	8641	373
*†Matapa Lou-Boy's Nennie	Sr3	232	Oct	906	44	8481	378
*†Matapa Lou-Boy's Poppy	Sr4	114	Oct	1197	46	5176	222
*†Matapa Lou-Boy's Sandy	Jr3	305	Oct	664	41	12313	681
s. Matapa Prophet's Lou-Boy	D. Matapa Zek's Sarah						
*†Matapa Lou-Boy's Selma	5	205	Oct	1150	58	9143	452
*†Matapa Lou-Boy's Sophie	Jr3	112	Oct	919	44	4196	186
*†Matapa Lou-Boy's Victoria	Sr4	263	Oct	1134	63	11705	614
†Matapa Zeke's Mitzie	7	127	Oct	1232	57	5506	262

§Erf, Cora, Marguerite C., Elzy W. & Norma, Chestnut Ridge Farm, Bellevue, Ohio. ARHT

*†Chestnut Ridge Dairy Solace	8	247	Sept	651	29	9488	377
†Chestnut Ridge Major's Treva	Jr2	119	Sept	664	32	3613	160
†Chestnut Ridge Major's Trixie	Jr2	214	Sept	640	28	5663	230
*†Chestnut Ridge Senora Monita	5	55	Sept	1454	78	2779	143
s. Franchester Meadow Prince	D. Chestnut Ridge Dolly's Senora						
†Chestnut Ridge Sincere Triss	5	235	Sept	287	14	6815	308
*†Chestnut Ridge Sunbeam's Mirth	7	170	Sept	1283	58	8365	368
†Chestnut Ridge Sweet Rilma	Sr2	233	Sept	750	40	7358	341

Evans, John, Hickory Hill Farm, Ashland, Ky.

Sheppard Farm's Diana	5	68	Aug	1391	65	3040	143
*Ultra Rose Cavalier	9	72	Aug	1593	77	3733	176

§Evans, Samuel J., Evans' Dairy, Hurffville, N. J. ARHT

*Bright Lad's Maria	Sr4	92	Oct	1071	51	3558	151
s. Bright Lad's Countryman	D. Langricola's Marie						
*Butterfat's Riviera Lily	7	61	Oct	1305	51	2761	113
s. Butterfat Administrator	D. Camp's Riviera Lily						
*Evanbrook's Melody	Jr4	85	Oct	1294	75	3840	189
s. Evanbrook's Leader	D. Bright Lad's Melody						
Evanbrook's Sally	Jr2	53	Oct	800	30	1399	61
s. Evanbrook's Leader	D. Valdelicia's Sally Jo						
Leader's Riviera Lily	Jr2	55	Aug	906	50	1659	81
s. Evanbrook's Leader	D. Butterfat's Riviera Lily						
Queen's Noel	Jr2	266	Sept	487	29	7289	356

§Ferguson, H. R., Walnut Grove Farm, Kirkwood, Pa.

†Walnut Grove Daisy's Jonquil	Jr2	304	Oct	500	26	6852	316
*†Walnut Grove King's Daisy	Jr4	245	Oct	721	33	8709	405

§Ferguson, R. H., Walnut Grove Farm, Kirkwood, Pa.

†Lady of Walnut Grove 2d	Jr4	304	Oct	481	21	9463	449
†Manor Frances	5	214	Oct	407	23	5719	294
†Meadow View's Millie	Jr4	305	Oct	71	4	6697	366
s. Broadland Arrogant	D. Meadow View's Olive						
†Walnut Grove Aline	8	180	Oct	585	29	5411	258
†Walnut Grove Carrie	Jr3	185	Oct	657	34	4976	232
†Walnut Grove Columbine	Jr3	212	Oct	337	18	4558	214
†Walnut Grove Daisetta	Jr3	93	Oct	655	35	2245	116
†Walnut Grove Laughing Water	6	251	Oct	566	24	7848	360
†Walnut Grove Lucy's Bess	Jr3	77	Oct	780	40	2316	119
†Walnut Grove Miriam May	Sr2	87	Oct	758	42	2243	111
†Walnut Grove Nadeline 2d	Jr4	73	Oct	1088	49	2554	125
†Walnut Grove Sally	Sr4	203	Oct	693	34	5889	268
†Walnut Grove Wonderful	Jr4	66	Oct	1119	48	2487	112

Fisher, E. F., Hi-Point Farms, Romeo, Mich. ARHT

Hi-Point Doris	Jr2	353	Oct	507	31	8805	414
Hi-Point Fairy Choice	Jr2	288	Oct	667	33	10043	442

*Hi-Point Hornet's Queen	Sr3	265	Oct	432	24	7193	344
Hi-Point Noble's Dixie	Sr2	77	Oct	651	33	1735	83
s. Cesor Noble's Mercury	D. Hi-Point Dixie						

§Fisher, Lawrence G., Flowerdale Farm, Valders, Wis. ARHT

†Judy's Jane of Flowerdale	Jr3	259	Oct	517	25	8636	368
*†Sunflower of Flowerdale	Jr4	213	Oct	331	19	6821	323

§Fladoes, Harriet M., Meadowmere Farms, Milwaukee, Wis. ARHT

†Grandee's Gwain Mary Ann	Jr2	140	Oct	857	41	4389	199
s. New Hope Grandee's Gwain	D. Villa-Way Mary Ann						
*†Luxerin Sally	7	305	July	252	12	7990	396
s. Luxerin Quartermaster	D. Luxerin Obedience						
*†Meadowmere Bittersweet	Jr4	278	Oct	717	37	10001	435
*†Meadowmere Crocus	6	99	Sept	1242	63	4616	217
s. May Royal King of Alta Vista	D. Long View Lady Queen						
†Meadowmere Hyacinth	Jr3	52	Oct	870	44	1461	75
s. New Hope Grandee's Gwain	D. Meadowmere Crocus						
*†Meadowmere Moss-Rose	5	136	Oct	1057	42	5782	246
s. May Royal King of Alta Vista	D. Villa-Way Mary Ann						
Meadowmere Narcissus	Jr3	365	Aug	96	4	12294	562
s. New Hope Grandee's Gwain	D. Meadowmere Crocus						
†Meadowmere Rosemary	7	176	Oct	517	23	4829	215
s. Langwater Columbus	D. Villa-Way Mary Ann						

Foremost Guernsey Association, Incorporated, Hopewell Junction, N. Y. ARHT

Chapman's Royal Jewel	7	365	Sept	632	30	14320	637
s. Cornell Royal Superb	D. Julia of Walnut Knoll						
Foremost Acme's Quantity	Jr3	29	Aug	966	37		
s. Foremost Acme	D. Foremost Quantity						
Foremost Acme's Quintanna	Jr3	62	Aug	661	30	1546	68
s. Foremost Acme	D. Foremost Quintanna						
Foremost Comet's Sprite	Jr2	361	Sept	829	42	11883	562
s. Foremost Comet	D. Foremost Sprite						
Foremost Crown's Quaffodil	Jr2	291	Aug	692	30	10380	487
*Foremost Quintina	6	207	Aug	984	49	8855	382

§Forsythe, A. H., Locust Lane Farm, Medford, N. J. ARHT

†Quoexin Laughter	Jr4	277	Oct	802	47	10111	522

Fort, L. W., Columbia, S. C.

Sunshine's Poinsetta	Jr3	181	Sept	855	47	5438	268
Valmost's Dolicia	Jr3	173	Sept	799	38	5413	242

§Fosnot, H. L., Caldwell, Idaho. ARHT

†Joyce of Noble Land	Jr3	174	Sept	814	43	5812	280
†Phonda of Alda	Jr2	153	Sept	749	37	4820	221

§Foster, Ralph L., Foster Guernsey Farm, Reedsport, Oregon. ARHT

†Kenfleur's Princess Qundrine	Jr2	138	Oct	643	33	4227	219
†Twin Springs Elaine	8	263	Oct	347	20	7573	357
†Twin Springs Thelma	8	114	Oct	849	34	4254	195
†Twin Springs Vera	8	296	Oct	483	22	11504	520
†Umpqua Alert's Iris	Jr2	219	Oct	653	33	5714	276
†Umpqua Alert's Queen	Jr2	110	Oct	636	34	2730	137
†Umpqua Blossom	Jr3	235	Oct	563	34	7098	335
†Umpqua Diane	Jr4	211	Oct	692	35	8316	367
†Umpqua Pansy	Jr3	288	Oct	476	32	7412	401
†Umpqua Rose	5	267	Oct	454	24	8689	395
†Umpqua Sylvia	Jr4	253	Oct	806	46	8700	439
†Umpqua Thelma's Lilac	Jr2	201	Oct	633	32	5902	265
†Umpqua's Vera's Beauty	Sr2	102	Oct	738	34	3029	132

Fouche, William A., Adamstown, Md.

*Blakeford Eve	Sr4	282	Sept	384	18	8006	359
*†Geneva's King's Frances	Jr4	183	Sept	775	35	6284	276
*†Milane Pauline	5	305	Sept	21	1	9218	447
s. Florham Croesus	D. Brownlie Lad's Rosalie						
†Phil's Cassie	Sr2	289	Sept	281	15	5543	267
*†Silver Barn Bell	Jr3	198	Sept	585	30	6050	280
*†Silver Barn Lilac	Jr3	175	Sept	821	41	5664	253
†Silver Barn Lois	Sr2	245	Sept	762	36	7756	346
*†Silver Barn Maggie	Sr3	247	Sept	640	29	7632	332
*†Spenceola Rose	Jr4	231	Sept	511	24	7082	349

§Fredd, W. M. & F. W., Bil-fran Farm, West Chester, Pa. ARHT

*†Spencer's Landing Anne	Sr3	235	Sept	740	31	9548	426
*†Spencer's Landing Augusta	Sr3	99	Sept	868	50	3885	188
*†Spencer's Landing Bertha	Jr3	304	Sept	432	28	9020	436
*†Spencer's Landing Blanche	Sr3	55	Sept	983	37	1817	72
†Spencer's Landing Charlotte	Sr2	71	Sept	688	32	1936	86
†Spencer's Landing Dora	Jr2	89	Sept	736	31	2738	118
*†Spencer's Landing Valor's Fancy	6	121	Sept	970	50	5190	242

Frew, William A., Norwood Farms, Quarryville, Pa. ARHT

Frewvale Franquel	Jr2	365	Sept	415	22	8259	401
s. Plato's Steadfast of Frewvale	D. Plato's Franquel of Frewvale						
Frewvale Hopeful	Sr2	142	Sept	871	41	4113	189
Frewvale Isabelle	Jr2	273	Sept	825	36	7748	336
Lila of Mountain View	Jr2	365	Sept	513	23	10524	490
s. Oakwood Patsey's Columbia	D. Emmy of Mountain View						
*Plato's Betsy of Frewvale	Sr4	365	Apr	305	16	13039	601
s. Langwater Plato	D. Illustrator's Bella						
Steadfast's Ruby of Frewvale	Sr2	253	Sept	715	31	7443	321

Fuller, Hester & Parrish, Fuller Farms, Shelbyville, Ind. ARHT

Lad's Judy	Sr2	365	Sept	770	36	11360	531
s. Illustrious Foremost Lad	D. Lad's Cynthia						
†Prudent Gardenia of Waterloo	Jr3	154	Aug	1243	53	5995	269
†Rose Tree Cora	Sr2	180	Aug	923	42	5711	261
*Shawnee Springs' Daisy	5	237	Aug	494	29	7343	366

§Gaggs, H. U., Skyloft Ranch, Deer Harbor, Wash. ARHT

†Banker's Avalawn Betty	5	92	Oct	828	39	2957	151
†Bonnie of Skyloft	Jr2	184	Oct	477	27	3927	194
†Sarah Madrona of Skyloft	Jr2	168	Oct	731	31	5193	204
†Skyloft Dusky Lady	Jr2	177	Oct	529	29	4535	204

Galvin, Frank, Pine Hill Farm, South Billerica, Mass.

*Elmwood Pearl	Sr4	190	Oct	860	37	6299	283
*Ferdinand's Storrow Mayette	5	239	Oct	787	37	7892	338
Fleurette of Abby Lodge	6	175	Oct	653	28	6013	314
Hayland Norma	Sr3	139	Oct	987	42	5164	219
*Howland Vermont Falling Star	Sr4	340	Oct	697	29	8878	414
*Kitchener Ginger	7	242	Oct	895	41	9513	415
Pada of High Rock	10	220	Oct	670	42	6836	398
*Pine Hill's Lute	Jr3	190	Oct	1124	47	7901	360
¶Quitticas Lolly	Jr3	68	Oct	1305	51	2901	118

Gasper, Leo J., Tomah Guernsey Farm, Tomah, Wis. ARHT

*†Hillside Lanier's Daisy	Jr3	210	Oct	743	42	6915	359
Midget of Zirk Homestead	8	346	Oct	908	42	13735	578
*†Tomah Farm's Lanier's Dolly	Sr2	160	Oct	978	44	5947	253
Tomah Farm's Lanier's Golden	Jr2	365	Oct	176	9	8891	379
s. New Hope Leader's Lanier	D. Flossie's Golden Hillside						
Tomah Lanier's Spot	Jr2	280	Oct	773	37	8946	401
†Tomah Splendor's Daisy	Jr2	42	Oct	1064	46	1380	60
s. Ellen Joy's Splendor	D. Daisy of Zirk Homestead						

Geer, Walter, Sunny Lea Farm, Washington, Conn. ARHT

*Arethusa Elaine	8	176	Oct	1210	56	8488	385
¶Bonny of Sunny Lea	Jr3	116	Oct	907	44	4040	194
*Cobble Croft Queenie	14	283	Oct	1275	70	14159	695
*¶Crescent Iona Judy Lee	9	53	Oct	1293	63	2276	112
*¶Judy's May of Sunny Lea	Jr4	252	Oct	827	42	9448	425
*Ladderlook Minerva 3d	8	337	Oct	249	11	11214	452
s. Langwater Zouave	D. Ladderlook Minerva						
*¶Princess Mab of Sunny Lea	Sr4	291	Oct	829	41	11512	585
*¶Queenie's Janie	6	129	Oct	1046	47	5086	212
¶Sabbaday Doralla	Sr2	170	Oct	834	41	5437	260
¶Sunny Lea Sarah Belle	Jr2	96	Oct	781	43	2616	128
s. King Sequel of Sunny Lea	D. Sarahanna						
¶Surprise of Sunny Lea	Sr3	121	Oct	1225	51	4977	187
*¶Tulip's Venna	5	246	Oct	1017	44	10397	442

§Gehres, Otto, Wrendale Farm, Wren, Ohio. ARHT

†Ridgeway Marksman June	Jr2	54	Oct	859	39	1586	69
s. Raemelton Triumph Marksman	D. Champion's Betty of Ridgeway						
*†Wrendale Lilac	Jr4	61	Oct	1562	63	3001	126
s. Franchester Consultant	D. Wrendale Lilly						
*†Wrendale Lillian	Jr3	85	Oct	917	50	2952	138
*†Wrendale Queen's Hope	Sr4	183	Aug	988	44	6907	322
*†Wrendale Stella B.	Jr4	149	Oct	914	42	5557	253
†Wrendale Sylvia's Star	Jr2	238	Oct	848	47	7926	387

§Geran, E. H., Mrs., Glengeran Farm, Matawan, N. J.

†Glengeran Blue Belle	10	72	Sept	1144	58	3142	152
Glengeran Buttergirl	Sr4	305	Sept	590	32	9753	476
s. Hilltop Butterfat Governor	D. Glengeran Buttercup						
†Glengeran Calypso	Jr2	268	Sept	551	25	7113	288
s. Glengeran Buttercup's Chief	D. Glengeran Clarisse						
†Glengeran Clara Bell	Sr3	273	Sept	636	28	8899	367
†Glengeran Clarisse	5	305	Sept	630	34	10578	533
s. Hilltop Butterfat Governor	D. Glengeran's Clara 2d						
†Glengeran Desire	Sr4	236	Sept	584	28	7753	338
†Glengeran Dolly	Sr3	193	Sept	810	35	10342	286
†Glengeran Ethel	Sr2	305	Aug	535	29	7640	386
s. Glengeran Buttercup's Chief	D. Glengeran's Elinor 2d						
†Glengeran Reta	Jr4	269	Sept	753	40	8883	450
†Glengeran Royal Princess	Jr4	235	Sept	705	34	7859	397
†Glengeran's Surprise 2d	11	223	Sept	808	40	7870	340

Gerry, Peter G., Lake Delaware Farms, Delhi, N. Y.

L. D. Defender's Flirt	Jr2	180	Oct	1053	48	6665	292
L. D. Gesture	Sr2	282	Oct	846	50	9572	486
L. D. Gladsome	Jr2	182	Oct	869	47	6620	310
L. D. Golden Ann	Jr2	61	Oct	1386	50	2568	94
L. D. Heroine	Jr2	153	Oct	1154	58	5736	290
L. D. Jewell	Sr2	58	Oct	1229	52	2246	100
L. D. Noble Prize	Jr2	73	Oct	1202	55	2706	113
L. D. Plato's Crown	Jr3	264	Oct	930	46	9659	400

§Gibboney, Allen L., Brae Bonnie Guernsey Farm, Bradford, Ohio. ARHT

†Alouette of Brae Bonnie	Sr3	305	Oct	227	12	8297	396
s. Grace's Pride Foremost	D. Ah Lou of the Padang						
†Louella of Brae Bonnie	5	261	Oct	440	27	7582	400
†Mabel of Brae Bonnie	Jr2	193	Oct	568	30	4814	199
†Melody of Brae Bonnie	Sr2	305	Oct	52	3	8452	424
s. Grace's Pride Foremost	D. Moi of Brae Bonnie						
†Moire of Brae Bonnie	6	149	Oct	785	33	4750	205

§Gibboney, Bruce L., Brae Bonnie Guernsey Farm, Bradford, Ohio. ARHT

†Amaryllis of Brae Bonnie	6	254	Oct	646	32	9178	458
†Bloom of Brae Bonnie	2	195	Oct	395	21	3430	153
*†Blossom of Brae Bonnie	5	154	Oct	696	40	5210	256

§Gibboney, Mary Joy, Brae Bonnie Guernsey Farm, Bradford, Ohio. ARHT

*Arlene of Brae Bonnie	Jr4	242	Oct	483	29	7547	416
†Darlene of Brae Bonnie	Sr2	48	Oct	879	40	1304	60
s. Brae Bonnie Foremost Lucky	D. Starlene of Brae-Bonnie						
†Milly of Brae Bonnie	Jr2	208	Oct	528	30	4758	238

§Gibbs, Ronald E., Gibbs Acres Guernsey Farm, Mount Union, Iowa. ARHT

†Gibbs Acres Corinne	Sr2	133	Oct	840	39	4175	184
†Gibbs Acres Ella	Jr2	210	Oct	634	34	5873	260
†Gibbs Acres Pioneer's Patricia	Jr2	100	Oct	633	37	2381	122
*†Laddie's Rex's Mahout Twilight	Sr3	123	Oct	1021	49	4207	211

Giesy, R. M., Jr., Kenmar Hills Farm, Lancaster, Ohio & Bingham, Leland C., Edinham Farm, Ravenna, Ohio. ARHT

Copeland Farm Faith	Jr2	77	Sept	929	36	2405	86
s. Fairlawn Fleetwood	D. Copeland Farm Sue						
Gayhead's Her Beautiful	Sr3	198	Sept	888	47	7321	367
Ken-Edin Princess Tilda	Sr2	346	Sept	692	35	9587	448

§Gile, Albion L., Chicona Farm, Chinook, Wash.

†Abby of Chicona	Jr2	165	Sept	643	36	4601	226
†Avalawn Dorene	Sr2	114	Sept	1045	46	4302	180
Avalawn Nora	Jr2	312	Sept	835	42	11066	474
†Betty Lou of Cla-ore	Sr2	59	Sept	1253	56	2574	111
s. Polaida Honoria's Duke	D. Roxy's Beauty of Willowood						
*†Claude of Chicona	10	211	Sept	805	35	9244	406
Daytona of Chicona	Jr4	193	Sept	752	41	6302	311
Deloya of Chicona	Jr4	224	Sept	459	28	5244	279
*Diala of Chicona	Sr3	301	Sept	557	26	10072	431
Dominica of Chicona	Jr3	91	Sept	826	39	2933	142

Linda Lou of Chicona	Sr2	237	Sept	668	29	6570	270
†Nanola of Chicona	Jr2	305	Sept	705	37	9452	501
s. Chicona Norwood Major	D. Natasha of Chicona						
*Papantla of Chicona	Sr3	249	Sept	581	36	6979	368
*†Pathway's Rosette	Sr3	192	Sept	821	48	7305	376
*Pippa of Chicona	8	342	Sept	417	26	9592	565
†Rosabel of Chicona	Jr2	31	Aug	1100	41		
s. Chicona Perryton	D. Rita of Chicona						

§Gillen, Vincent J., Hickory Manor Farm No. 1, Swanton, Ohio. ARHT

†Betsy of Bair's Den	8	78	Oct	1021	51	2788	135
†Grove Farm Mame	Jr2	43	Oct	915	45	1231	60
†Hickory Manor Carib's Goldie	Jr2	85	Oct	958	39	2593	106
†Milmar Betsy Bair	Sr4	73	Oct	1126	47	2718	116

Gilpin, Douglas, Kennett Square, Pa. ARHT

*Niplig Jewel	5	245	Oct	928	53	9830	463

Ginn, Francis, Ollasses Farm, Novelty, Ohio. ARHT

*Aveshurst Frosty	7	256	Oct	1304	78	12230	626
*Bryn Du Charm	Jr4	304	Oct	971	52	13148	616
Bryn Du Portia	Jr3	74	Oct	956	45	2393	109
Cherry Hill Lucy Lou	Sr2	335	Oct	424	25	8149	395
*Green Crest Blossom	Sr3	261	Oct	709	40	8966	442
*Green Crest Superior Dewdrop	5	115	Oct	1250	59	4916	215
Morrow's Maid	Jr2	335	Oct	573	34	8341	406
Morrow's Rosalind	Jr3	335	Oct	567	33	10101	457
Raemelton Corking Hoxie	7	182	Oct	1064	49	7782	335
Riegeldale Emory's Choice	Jr2	317	Oct	646	35	8040	432
Ringgold Ann Gay	Jr2	160	Oct	913	50	5247	265

Glanville, F. J. & Wilkins, Neal E., Liberty Farm, Lancaster, Wis.

Liberty's Suan	Sr3	304	Oct	690	29	10007	449
Mound City Maggie	Sr4	364	Oct	610	31	10962	507
Mound City's Royal Peach	Jr4	365	Oct	429	20	13873	552
s. Masterpiece's May Royal	D. Mound City Peaches						

§Gottfried, Leonard A., Tagalong Farm, Upper Sandusky, Ohio. ARHT

†Bonnie's Bell of Tagalong	Jr2	61	Oct	797	30	1460	55
s. Flo Gold's Regal Master	D. Brookside's Royal Bonnie						
†Clear View's Bessie Girl	Jr2	304	Oct	602	29	7582	343
†Dean's Mary Vi of Linwood	Jr2	231	Oct	798	39	6681	301
†Gold Hero's Annabelle	Jr2	47	Oct	1142	43	1684	64
s. Linwood's Gold Hero	D. Torador Ruby Ann						
†Maralucy of Linwood	Jr2	305	Oct	271	14	6898	315
s. Maradea General	D. Superb's Lucy of Linwood						
†Replevy's Spar of Linwood	Jr2	83	July	461	15	1922	67

§Grinnell, Lawrence, Birchfield Farm, South Dartmouth, Mass.

†Birchfield Dutiful	Sr4	300	Oct	543	27	8191	411
†Birchfield Monoflute	Jr3	273	Oct	745	37	8282	422
†Birchfield Rosida	Jr2	235	Oct	590	32	5438	290
†Birchfield Tisanna	Jr2	87	Oct	831	31	2475	98
†Birchfield Tonto's Heleen	Jr2	255	Oct	687	31	6814	331

§Haaf, Edward C., Conora Farm, Pataskala, Ohio. ARHT

†Chestnut Ridge Dottie Maxine	Sr4	191	Sept	712	38	6548	307
†Chestnut Ridge Dottie Monogram	5	176	Sept	741	38	5641	267
†Conora Prediction Nellie	Jr2	146	Sept	539	28	3158	152
†Corinna of Woodside	Jr3	183	Sept	639	32	4988	229
†Edinham's Sunny Tranquil	Sr4	187	Sept	473	28	4103	216
†Elmbrook Annetta	Jr3	214	Sept	592	27	5619	230
†Green Crest Superior Beauty	Sr3	305	Sept	108	6	6613	342
s. Green Crest Superior	D. Green Crest Beautiful						
†Gwenwilmar Louise	Jr2	287	Sept	353	20	5039	258
†Ken-Edin's Prediction Brenda	Jr2	61	Sept	622	35	1282	69
†Romany Woods Light Charity	5	155	Sept	566	29	4127	177
†Royal Crest Iona	6	153	Sept	462	22	3306	147
†Russell Lea Nellie	6	114	Sept	481	23	2737	125
†Shawnee Springs Melody	Sr3	83	Sept	520	28	1973	99
†Shepard's Gay Lady	Sr3	214	Sept	573	31	6149	284
†Wilema's Rex's Rosalind	Jr2	163	Sept	405	23	3346	174
†Woodvale Bright Blossom	5	305	Sept	134	7	8606	432
s. Woodvale Robin Hood	D. Woodvale Bright Beda						

Haines-CeBrook, Incorporated, Wadsworth Farm, Georgetown, Mass.

Falconridge Frances	Jr2	183	Sept	1156	61	7855	376
Forges Royal Flossie	7	323	Sept	369	18	8409	387
*Franchester Novel Witch	6	183	Sept	818	45	6255	294
¶Howland's Noble Dorset	6	293	Sept	734	37	11231	509
*King's Helen	Sr4	203	Sept	1163	58	9651	444
King's Princess Joan	Sr4	210	Sept	1018	49	9041	407
*Man O'War's Blossom	Jr3	291	Sept	816	44	11005	505
*Peerless Red Wing's Eva	6	259	Sept	1120	45	12776	507
*Rex's Dora of Ware	6	344	Sept	711	39	10385	478

§Hallowell, James Mott, Cloverluck Farm, Pepperell, Mass. ARHT

†Cloverluck Aphrodite	Jr2	209	Sept	582	27	5588	263
†Cloverluck Athena	Jr2	191	Sept	618	29	5363	251
†Cloverluck Ceres	Jr2	234	Aug	609	34	6018	310
†Cloverluck Delightful	Jr2	97	Sept	777	43	2790	136
s. Cloverluck Sir John	D. Cloverluck Delight						
†Cloverluck Diana	Jr2	250	Sept	579	29	5798	265
†Cloverluck Frederica	Jr2	100	Sept	711	29	2480	102
†Cloverluck Harmonia	Jr2	283	Sept	531	25	7655	342
*†Cloverluck Java	Jr4	111	Sept	970	41	3890	183
†Cloverluck Venus	Jr3	229	Sept	1087	49	9073	399

Hamptonburgh Farms, Incorporated, Goshen, N. Y.

Bellevernon Gem's Viola	11	332	Oct	438	25	12102	583
Biscoe Charm	Sr4	245	Oct	454	23	7811	361
*Biscoe Charmante	Sr4	230	Oct	226	12	6918	322
Horse Shoe Bailiff's Ann	Jr2	284	Oct	496	26	9292	435
Horse Shoe Bailiff's Buttercup	Sr2	325	Oct	486	27	9735	452
Horse Shoe Beacon's Beverly	Sr2	301	Oct	217	15	5230	309
*Horse Shoe F. Bloom	Jr4	129	Oct	1052	44	4931	217
*Horse Shoe F. Countess	Jr4	250	Oct	777	33	8359	352
*Horse Shoe F. Floretta	Sr3	243	Oct	793	37	8100	343
Horse Shoe F. Hope	Jr2	79	Oct	952	45	2557	114
s. Foremost Hermes	D. Horse Shoe La Hare						
Ideal's Jenny's Rubina	Jr3	356	Oct	372	21	11227	470
Ideal's Noranda's Circe	Jr3	249	Oct	791	40	8675	385
Law-Will Minabelle	Jr2	258	Oct	648	25	8055	302
Law-Will Rue	Jr2	272	Oct	531	26	7695	301

†Master's Licodia Lenfestey	Jr3	99	Oct	869	36	3014	130

§Haney, E. B., Ivadale Farm, Lancaster, S. C. ARHT

†Brittony Hector's Helen	Sr4	79	Oct	938	48	2526	129
s. Hazelwood's Hector	D. Riverside Jennie Marie						
†Myrtledale's Queen Annie	5	106	Oct	837	40	3573	173
s. Klondike Kubla Khan	D. Joe's Golden Queen						
†Stroudcrest Bonny	Jr2	53	Oct	735	34	1300	61
s. Klondike Valmost	D. Improver's Ultra Girl						

Hansen, Arthur, Gray Haven Farm, Bellevue, Ohio.

*Gray Haven Prince's Bonnie	Jr4	219	Sept	842	38	9322	385

Hanson, H. C., Clover Glen Guernsey Farm, Barnum, Minn. ARHT

Clover Glen Belle	Jr2	236	Aug	531	28	5648	278
Clover Glen Delia	Jr2	279	Aug	520	26	6814	326
¶Clover Glen Gloria	Jr2	225	Aug	223	16	3250	190
Clover Glen Gretta	Jr2	313	Aug	535	28	8616	374
¶Clover Glen Mayona	Jr2	305	Aug	382	29	8864	421
s. Boulder Bridge Golddrop	D. Clover Glen Gay Rose						
*¶Clover Glen Nancy Queen	Jr2	234	Aug	564	26	6090	245
¶Clover Glen Rhea	Sr2	303	Aug	531	37	8618	413
Clover Glen Rosemary	Jr2	315	Aug	516	25	8529	384

§Hardin, R. R., Hardin Farm, Washington C. H., Ohio. ARHT

*†Hardin's Butter Maid	Jr3	305	Oct	67	4	7715	420
s. Hardin's Eddie	D. Cavalier's Honor Buttercup						
*†Hardin's Happy	Sr2	305	Oct	76	3	865	376
s. Pine Manor Royal Cadet	D. Glenco Indian Prudence						
†Hardin's Jewel	Jr3	293	Sept	161	8	6600	326
s. Hardin's Eddie	D. Holdridge Diamond						
*†Hardin's Lily	Jr3	305	Aug	180	9	7826	385
s. Hardin Valor	D. Charming Sharon of L. P.						

§Harrell, W. K., Sun Ida Farm, Boise, Idaho. ARHT

†Fay of Kaley Farms	Jr4	85	Oct	971	50	3073	158
†Marshall's Amy of Rosewall	5	255	Oct	926	45	9551	439

§Harrison, George W., Golden Meads, Fond du Lac, Wis. ARHT

†Butterfold Butterfat Delight	6	217	Sept	761	33	6557	334
†Golden Elm Mead Bonnie	Jr2	276	Sept	167	7	5251	223
†Iris Buttercup of Halberdale	Jr3	285	Sept	283	14	4546	227
†Malloy Constant's Amiable	Jr3	290	Sept	317	16	7718	375

§Harrison, George W. & Son, Golden Meads, Fond du Lac, Wis. ARHT

†Corium Star's Inspiration	Jr2	106	Sept	630	29	2369	113

§Hast, Fred W., & Harold O., Cedar Grove Farms, Berlin Heights, Ohio.

†Buttermaker's Royal Jane	Jr2	224	Sept	683	34	6008	290
Challenger's Royal Janet	Jr4	316	Sept	384	17	8143	371
†Challenger's Royal Jewel	Jr3	262	Sept	701	33	8869	410
†Fay's Rosemary of Cedar Grove	7	274	Sept	306	16	7005	344

§Hast, Harold, Jr., Cedar Grove Farms, Berlin Heights, Ohio.

Buttermaker's Elaine	Jr2	193	Sept	675	34	5440	259

Hawkins, John W. & Son, New Waterford, Ohio.

¶Avalon Lady Gracious	6	260	Oct	555	28	8074	364
¶Avalon Yankee Lass	Sr4	252	Oct	512	34	6716	361

§Heaton Brothers, Arlington, Wash. ARHT

Colony Rambler's Tess	Jr2	365	Feb	119	8	9230	556
s. Wyebrook Charming Rambler	D. Darigold Topsy						

Henschen, Ray, Saint Marys, Ohio.

Brookside's Rose Peggy	Jr2	184	Oct	744	35	5168	217
*Flo Gold Princess Lulu	Jr3	356	Oct	134	70	8850	367

§Herrick, Llewellyn S., Wind Mill Farm, Chester, N. H. ARHT

†Herrick's Rosebud	Sr3	132	Sept	837	36	4645	178

Hill, J. S., Croasdaile Farms, Durham, N. C. ARHT

Croasdaile Maxim's Rosabel	Jr2	299	Sept	612	33	7634	404
Croasdaile's Actor's Pauline	Jr3	245	Sept	490	30	5589	314
*Croasdaile's Frisco's Lara	Jr3	285	Sept	629	30	8954	449
Croasdaile's Maxim's Leslie	Jr2	243	Sept	611	33	6113	318
*Croasdaile's Princess Cathy	Sr3	304	Sept	644	38	8319	454

Hill, J. S., Hillandale Dairy Farms, Durham, N. C. ARHT

Hillandale Ann's Georgiana	Jr2	51	Sept	865	43	1440	74
s. Hillandale Majesty's St. Patrick	D. Quail Roost Maxim's Ann						
*Hillandale Butterfat Eureka	Sr3	338	Sept	583	37	10218	552
*Hillandale Cavalier's Charm	Sr3	365	Sept	289	18	9851	506
s. Quail Roost King Cavalier	D. Hillandale Majesty's Beauty						
Hillandale Cavalier's Dawn	Sr2	282	Sept	664	44	7242	420
Hillandale Cavalier's Julia	Jr2	115	Sept	916	43	3742	184
Hillandale Jewel's Janice	Sr2	190	Sept	559	34	4662	234
*Hillandale Majesty's Bride	5	273	Sept	710	39	9039	492
*Hillandale Majesty's Effie	5	221	Sept	690	38	7633	394
*Hillandale Majesty's Lassie	5	45	Sept	905	44	1395	68
s. Quail Roost Maxim's Majesty	D. Kitty of Clover Farm						
*Hillandale Majesty's May	7	284	Sept	827	43	10259	509
*Hillandale Maxim's Virginia	Jr3	248	Sept	674	39	7326	414
*Hillandale Princess Appia	Sr3	214	Sept	751	41	6602	362
Hillandale Rika's Clarissa	Sr2	115	Sept	958	48	4162	215
*Hillandale Rita's Primrose	Jr4	348	Sept	658	38	11587	584
*Hilltop Butterfat Rika	6	122	Sept	930	44	4829	245
Mo-La-Jac Gypsy Rose	7	256	Sept	690	46	8430	507
*Riegeldale Benjamin's Cerelia	5	118	Sept	1193	62	4818	269
*Riegeldale Emory's Dame	5	161	Sept	924	53	6352	348

Hill, J. S., Wakefield Farm, Wake Forest, N. C. ARHT

*Knight's Victoria	10	287	Sept	1069	50	13014	575
Midview Master's Bloom	Jr2	362	Sept	635	39	8191	435
Wakefield Frisco's Hettie	Jr2	208	Sept	795	41	6193	294
Wakefield Frisco's Violet	Jr2	55	Sept	1090	46	1870	76
*Wakefield Golden Fantasy	7	314	Sept	717	38	12012	608
*Wakefield Lilac	6	170	Sept	1091	56	7021	335
*Wakefield Sarah	7	317	Sept	716	38	10925	513
Wakefield Sir Walter's Elsie	Sr2	45	Sept	1055	42	1579	64
Wakefield Sir Walter's Judy	Jr2	148	Sept	1240	61	6435	288
Wakefield Sir Walter's Peggy	Jr2	198	Sept	774	52	5583	307

*Wakefield Valor's Charity 6 54 Sept 1368 59 2428 110
s. Quail Roost Valor's Son D. Wakefield Hope
*Wakefield Valor's Eleanor 6 365 Sept 347 19 13566 636
s. Quail Roost Valor's Son D. Wakefield Bell Rose
*Wakefield Valor's Gem 6 237 Sept 1135 60 11032 501
*Wakefield Valor's Rosemary 6 183 Sept 1253 55 8616 371
Wakefield Yeoman's Bernice Jr2 81 Sept 1103 51 3058 132

§Hillcrest Dairy, Incorporated, Auburn, Mass. ARHT
*Barnstable Crissie 5 167 Sept 687 32 5271 247
*†Barnstable Martha 5 65 Sept 1098 48 2513 110
†Cragscut Countess Katrinka Sr2 270 Sept 546 31 6148 297
†Cragscut Countess Kenroyal Sr2 130 Sept 926 42 4092 178
Cragscut Countess Kent Jr2 210 Sept 747 40 5416 264
†Cragscut Countess Kilby-Pat Jr2 201 Sept 564 23 4378 178
†Cragscut Countess Klara Jr2 198 Sept 543 28 3988 190
†Cragscut Countess Kurly-Kue Jr2 198 Sept 602 37 4787 248
†Cragscut Countess Lena Jr2 72 Sept 930 41 2184 96
s. Caumsett Count of Cragscut D. Cragscut Princess Heartsease
†Cragscut Echo Ken Moonbeam Sr2 68 Sept 979 40 2099 89
s. Brookwood Pierre D. Ken Moonbeam
†Cragscut Echo Laughter Jr2 69 Sept 809 39 1852 82
s. Brookwood Pierre D. Cragscut Excellency's Gleeful
†Cragscut Echo Lily Jr2 70 Sept 884 43 1944 104
s. Brookwood Pierre D. Cragscut Duchess Gayety
*†Cragscut Famous Isabelle Jr4 220 Sept 473 30 5905 330
*†Cragscut Famous Ivory Satin Jr4 196 Sept 427 22 5797 271
*Cragscut Fayrose Happiness 5 231 Sept 785 37 7307 314
†Cragscut Fayrose Kedora Jr3 170 Sept 632 35 3856 205
†Cragscut Hermes Kamille Sr2 279 Sept 403 23 5873 336
†Cragscut Hermes Karolina Jr2 270 Sept 589 32 7009 360
†Cragscut Hermes Keepsake Jr2 305 Sept 18 8309 430
s. Stoney Manor Hermes D. Cragscut Princess Dewdrop
Cragscut Hermes Kezia Jr2 308 Sept 592 36 8344 435
Cragscut Hermes Kilda Jr2 334 Sept 397 26 7240 400
†Cragscut Hermes' Kora-Belle Jr2 212 Sept 632 37 5139 280
†Cragscut Rose King's Kelly Sr2 102 Sept 591 33 2385 113

§Holden, R. L., West Lafayette, Ind. & Baumgardt, Billie Ray, Lafayette, Ind. ARHT
†Maxim's Audrey Ruth Jr2 305 Aug 102 52 8077 364
s. Fairlawn Maxim's Elsax D. Quad's Ruth

§Holmes, P. A. & Son, Holmead Farm, Mount Vernon, Mo. ARHT
†Holmead Queen Betsy Sr2 192 Sept 696 36 5407 262
†Holmead Royal Arline Sr2 128 Sept 822 43 4146 208
†Holmead Royal Clara Jr3 116 Sept 833 44 3668 191
†Holmead Royal Girlie Sr2 175 Sept 693 33 4526 201
†Holmead Royal Opal Jr2 305 July 317 17 6526 305
s. Meadow Lodge King's Royal D. Holmead Opal
†Holmead Royal Trilby Sr2 171 Sept 497 27 3943 182
†Holmead Sultan's Dixie Sr2 70 Sept 1179 50 2592 117
†Holmead Sultan's Dutchess Sr2 117 Sept 664 35 3023 149
*†Holmead Sultan's Maple Sr3 85 Sept 1285 55 3862 164
s. Meadow Lodge Rex's Sultan D. Ernesteen's Maple of Homestead
†Parminter's Princess Pat Sr2 265 Sept 396 22 6352 275
s. Green Meads Justin D. Sunnymede General Patsy
†St. Albans Improver's Halespot 6 192 Sept 1021 48 7835 329
†Wagemann's Jane 10 212 Sept 818 42 7053 333

Hood, H. P. & Sons, Cherry Hill Farm, Beverly, Mass.
Colbydale Eva Challenger 7 245 Oct 890 41 8780 388
Firecracker's June Sr4 122 Oct 1080 45 4742 195
Massapoag Esther Jr4 273 Oct 827 46 10980 534
Massapoag Garnet 5 245 Oct 871 44 9800 419
Massapoag Nelly 9 220 Oct 948 45 9608 385
Massapoag Sedate Jr4 290 Oct 677 33 10355 479
Philosopher's Rosamond 7 220 Oct 895 49 8212 417

Howland, Weston, Howland Rice Farm, Brattleboro, Vt.
*Governor's Ruthie 9 302 Oct 1397 78 16665 828
Howland Golden Honora Sr2 357 Oct 1032 43 16689 725
*Howland Governor's Ailanthus 9 301 Oct 1193 54 13818 608
Howland My Own Hopeful Sr2 350 Oct 878 47 14001 692
*Howland Noble Destiny 6 269 Oct 1155 53 11876 544
Howland Noble Fable Sr4 295 Oct 1060 63 12860 675
Howland Noble Fate Jr4 359 Oct 353 22 10083 504
Howland Noble Foxglove Jr4 304 Oct 1103 55 13184 647
Howland Noble Gaiety Jr3 316 Oct 800 41 10636 506
Howland Noble Haste Jr2 311 Oct 893 47 10550 558
*Howland's Noble Discretion 6 318 Oct 932 46 12205 576
Rockingham Freesia Jr2 330 Oct 921 51 11598 621
*Tri-Gable Margaret 8 309 Oct 1095 57 14520 709

§Huguley, M. C., My Own Guernsey Farm, Griffin, Ga. ARHT
*†Belmont View Nebula Jr3 260 Oct 701 33 9222 416
†Ben-Bow NC. Berna Jr2 305 Sept 285 16 6773 347
s. Riegeldale King Ned D. Ben-Bow C. Cam
*†Glen Haven Doris Jr2 166 Oct 569 33 4586 200
*†Glen Haven Fay Royal Sr3 203 Oct 615 29 5756 283
†Peter Pan's Polly Louella Jr2 289 Oct 624 36 7802 393

Huston, Alice Mary, Arrus Farms, Ashtabula, Ohio.
Arrus Handy Bouquet Jr2 50 Oct 1189 45 1898 75
s. Langwater Henchman D. Shamrock's Treva

Huston, Keith A., Arrus Farms, Ashtabula, Ohio. ARHT
Arrus Free Iris Sr2 365 Oct 320 17 10905 529
s. Langwater Freeman D. Franchester Capacious

§Indiana Condensed Milk Company, Zionsville, Ind.
†Welcome-In Dora 5 245 Oct 666 31 9283 391
*†Welcome-In Grace 5 245 Oct 526 21 8768 391

§Iowa State College, Ames, Iowa.
Bonnie Rose's Belle Sr2 282 Oct 609 35 8034 403
Fancy Prim of Iowagold Sr2 365 Sept 448 32 7576 454
s. Boulder Bridge Steward D. Fancy of Smithdale

§Jackson, John N., Freegrove Farm, Staunton, Va. ARHT
†Clear Springs' Gold Libby Sr3 68 Sept 1057 47 2537 111
s. Clear Springs' Holli-Gold D. Clear Springs' Maxim F. Libby
†Elder's Golden of Hop Yard 5 78 Sept 921 49 2366 125
s. Sunbeam's V-R of Hop Yard D. Golden Amiable of Hop Yard 2d
†Freegrove Beauty's Charm 11 286 May 357 19 8458 421
s. Glencairne Ultri-Mate D. Morning Star of Freegrove 2d
†Freegrove Buttercup Sr2 305 Mar 155 9 7137 381
s. Freegrove Royal Prince D. Freegrove Blossom Bess
†Freegrove Charming Susette Sr2 149 Sept 871 41 5436 264
s. Freegrove Royal Prince D. Freegrove Charming Girl
†Freegrove Delightful Jr2 305 Aug 370 21 6591 360
s. Freegrove Royal Prince D. Freegrove Noel's Delight
†Freegrove Dorothy's Anna Sr2 47 June 1050 60 1647 95
s. Quail Roost King Samuel D. Sheppard Farm's Dorothy
†Freegrove Golden Hope Jr2 46 July 770 34 939 42
s. Quail Roost King Hope D. Freegrove Gold Dust
†Freegrove Hope's Beauty Sr2 70 Sept 862 45 2111 113
s. Quail Roost King Hope D. Elmkier's Maxim Snowdrop
†Freegrove Hope's Pearl Jr2 61 June 867 41 1813 86
s. Quail Roost King Hope D. Freegrove Pride's Pearl
†Freegrove Pride's Frances Sr2 78 Sept 768 36 2124 106
s. Quail Roost King Samuel D. Freegrove Belle's Pride
†Freegrove Pride's Jewel Sr2 289 July 62 3 5361 299
s. Quail Roost King Samuel D. Freegrove Belle's Pride
†Freegrove Pride's Ruby 5 305 June 15 6639 360
s. Quail Roost King Samuel D. Freegrove Belle's Pride
†Freegrove Rosebud Ada 7 305 May 22 1 9159 474
s. Duchess' Butterfat of Mirador D. Rosebud's Lilian of Mirador
†Freegrove Ruby Dimple Jr2 305 Aug 434 27 6256 370
s. Quail Roost King Samuel D. Sheppard Farm's Royal Ruby
†Freegrove Star Glory Sr2 153 July 568 31 3171 162
s. Quail Roost King Samuel D. Freegrove Belle's Double Star
†Freegrove Sunlight Sr2 305 Mar 88 5 7269 401
s. Freegrove Royal Prince D. Freegrove Noel's Delight
†Freegrove Venus Sr3 305 Aug 266 14 8457 442
s. Freegrove Royal Prince D. Freegrove Pride's Ruby
†Hillyard's Lady Belle 8 99 Sept 949 42 3464 158
s. Pearmount Victor D. Pauline's Lily Belle
†Quail Roost Rose Clarice Sr3 214 Sept 534 31 5622 296
s. Rose Maxim May King D. Quail Roost Lucky Clarise
†Quail Roost Royal Comfort Sr3 305 Sept 94 5 7275 380
s. Fayroyal's Maxim D. Quail Roost Princess Comfort
†Toy of Mayfield 12 305 June 423 20 8652 414
s. Royal Foremost of Mayfield D. Janetta of Mayfield
†Toy's Patsy of Mayfield 7 305 June 256 12 10808 516
s. Duchess' Butterfat of Mirador D. Toy of Mayfield

§Jennings, George & Son, Francene Guernsey Farm, Galloway, Ohio.
†Ad's Beauty Jr2 172 Oct 722 39 4678 235
*Rock Creek Nasus Jr4 83 Nov 906 39 2512 107
s. Mount Hope Reaper D. Rock Creek Forester's Susan

§Jeppson, George N., Oakholm Farm, Brookfield, Mass.
*†Oakholm's Nephrite Sr4 264 Oct 676 32 8451 389
*†Oakholm's Pyrosa Sr4 245 Oct 549 30 7705 355
†Oakholm's Valentine Jr3 255 Oct 664 32 7724 350
*†Oakholm's Wolframo Jr4 257 Oct 626 31 7690 351

§Johnson, Albert, Ilwaco, Wash.
†Brenda Sue of Chicona Jr2 297 Sept 870 45 9481 460
Dreamy Eyes of Chicona Jr2 365 Sept 516 28 8612 439
s. Chicona Norwood Major D. Dagna of Chicona
*†Nilva of Chicona Sr3 223 Sept 694 39 7550 354

§Johnson, Arnie, Chinook, Wash. ARHT
*†Dida of Chicona Jr4 143 Sept 960 48 5641 269

§Johnson, Bruce A., Chinook, Wash. ARHT
†Neaster of Chicona Jr2 77 Sept 947 38 2685 101
*Novelty of Chicona 5 228 Sept 936 41 9706 407

Jones, William L., Llan Fair Farms, Pine Grove, Pa. ARHT
Algara of Fairview Sr3 298 Oct 1216 60 15019 656
*Atlantida Ultimas 9 333 Oct 1112 50 12517 557
Blue Mist Foremost Angelica Jr4 298 Oct 893 51 10812 543
*Coldspring's Hardwick's Bertha 7 55 Oct 1341 58 2253 99
Coldspring's Hardwick's Blubel Jr4 40 Oct 1395 63 1736 81
Coldspring's Romulus Julip Sr2 169 Oct 833 41 5275 241
Contender's Marie of Lakeside 5 276 Oct 865 45 12065 544
*Foremost Poppie 7 252 Oct 1223 63 12198 541
Foremost Royal's Julietta Jr2 201 Oct 1114 60 7591 383
Goodleigh Romulus Seba Jr2 302 Oct 872 40 9883 447
*Lydia Sue of Clear View 5 365 Oct 210 11 12595 551
s. Hercules of Snowden D. Clear View's Lady Ann
Maxim's Superior Sr2 351 Oct 758 48 8901 493
Primrose's Foremost Prissy Sr2 365 Sept 332 14 10752 476
s. Leila's Foremost Vanguard D. Foremost Primrose
Rex's Beverly of Mt. Ararat Sr3 276 Oct 798 47 11481 572
Villageside Rosa 5 175 Oct 1122 63 7119 359

§Kennel, A. M., Honey Brook Manor Farms, Honey Brook, Pa. ARHT
†Brookmead's Gladness Jr3 175 Oct 706 35 4838 230
†Craftsman June of Honey Brook Jr4 91 Sept 723 30 2658 113
s. Langwater Craftsman D. Honey Brook's Golden Sunshine
†Craftsman's Samladpar Jr3 305 Oct 305 16 7274 377
s. Kemah Craftsman D. Lonicera S. Ladpar
Elouise of Brinton Farm 6 240 Oct 659 37 6722 338
*†Fairlawn Carol 7 183 Oct 1126 45 7872 326
Flossie of Brinton Farm Jr2 305 Oct 18 6882 323
s. Riveredge Alert's Duke D. Frederica of Brinton Farm
†Flying Hill Royal Display Jr4 214 Oct 719 45 6055 355
Frederica of Brinton Farm 7 184 Oct 891 41 6656 298
Honey Brook's Beauty Pearl Jr2 139 Oct 673 34 3348 185
†Honey Brook's Beauty Rose Sr2 114 Oct 465 25 2124 101
†Honey Brook's Fairy Belle Jr2 289 Oct 581 31 6166 313
†Honey Brook's Hope 6 179 Oct 793 39 6270 298
Honey Brook's New Year Gift Jr2 363 Oct 572 25 8206 353
†McDonald Farms Evette 6 92 Oct 927 39 3164 138
†Silver Forest Quandra Jr3 231 Oct 644 35 6147 301
s. Foremost Crown Prince D. Foremost Quandra

§Kenney Brothers, Kenholme Ranch, Winton, Calif.
*†Holmwood's Honey-belle Jr4 108 Sept 1153 50 4983 205
*†Holmwood's Honey Rose Sr4 99 Sept 1065 50 4051 172
*†Holmwood's Princess Angela Jr4 141 Sept 974 46 5933 266
†Lehmar Princess Bell of Sheehy 6 124 Sept 1417 68 6123 264
†Lehmar Princess Golden 6 128 Sept 1032 55 5412 252
*†Lehmar Valiant's Chorus Girl 9 127 Sept 1056 41 5075 186
*†Lehmar Valiant's Peggy 8 107 Sept 1526 68 6160 257
*†Lehmar Walke's Cassie 8 126 Sept 1171 55 5705 248

Kent & Associates, William R., Gayoso Farms, Horn Lake, Miss.
Crusader's Molina Jr3 157 Oct 947 44 5052 222

Endean Meadow Rue	Jr4	210	Oct	757	45	7499	367
Flat Brook Her Virtue	Jr2	119	Oct	842	47	3507	166
Gayoso Coronation Queen	Sr2	58	Aug	925	38	1725	69
S. Coronation King of Fireside	D. Contender's Queenie						
Hillside Lady Lila	Jr3	5	Aug	105	5		
S. Gayoso Actor of Ammerlea	D. Lily of The Delta						
Kilalla Gabriel's Hope	Sr2	117	Oct	837	47	3358	156
Neshoba Gabriel's Flowergirl	Sr4	240	Oct	814	44	10418	455
*St. Albans Count's Hale Spot	9	76	Oct	1525	76	3771	214
S. Cosquay's Foremost	D. Grand Mere Hale Spot						
Sterlingold Carol	Jr2	259	Oct	937	51	9777	430

§Kepple, Garold L., Ger-Gar Guernseys, Canton, Ill. ARHT

†Crusader's Crescent Shirley	11	153	Oct	963	43	5786	259
†Ger-Gar Dolly	Jr2	208	Oct	653	30	4651	217
*Limberlost's Margie	8	304	Oct	848	45	10687	538
Margie's Proud Lady	Jr2	309	Oct	710	36	7847	407
*Pilgrim's Buttercup's Pride	5	349	Oct	397	24	9507	540
Pleasant Lawn's Blossom Honey	Jr2	353	Oct	329	18	10153	554
†Reflector's Crescent Glory	Sr2	305	Oct	333	15	8714	379
S. Kenfleur's Crescent Reflector	D. Crusader's Crescent Shirley						
†Reflector's Proud Hope	Jr3	170	Oct	819	47	5839	276
†Rosymorn Hero's Bluebelle	Jr3	65	Oct	1008	53	2220	117
S. St. James Philosopher's Hero	D. Rosymorn Sunny's Ann						

Kerr, Paul H., Kerr's Guernsey Farm, Columbia, S. C.

*Kerr's Foremost Hazel	Jr3	103	Sept	1111	51	3904	164
Kerr's Foremost Marcia-Ann	Jr2	214	Sept	664	34	5627	261
Kerr's Foremost Sybil	Jr3	107	Sept	915	43	3670	166
*Kerr's Foremost Virginia	Jr4	236	Sept	1003	56	9375	470

§Kissinger, Frederick E., Springdale Guernsey Farm, Ottawa, Kans. ARHT

Springdale Blondette	Jr2	365	Oct	198	13	6827	353
S. Springdale Farmer	D. Springdale Blondell						

§Kissinger, Howard A., Springdale Guernsey Farm, Ottawa, Kans. ARHT

Springdale Delia	Sr2	336	Oct	496	27	7634	345
*Springdale Fanny Lee	Jr3	108	Oct	814	36	3496	155
Springdale Lora Li	Jr2	259	Oct	562	28	5717	245
*Springdale Marietta	Sr4	360	Oct	274	14	8035	350

Kitchel, D. E., Kitchel-mere, Alta Loma, Texas.

†Max's Pearl of Sartartia	Jr2	236	Oct	958	49	7408	351

Kleinhans, Joseph B., Dr. Kleinhans Farm, Herbster, Wis. ARHT

†Boulder Bridge Ritzie	Jr2	145	Oct	864	39	4214	178
Meadow Lodge Queen Honeydew	Jr2	365	Oct	322	19	9370	534
S. Langwater King of the Meads	D. Meadow Lodge Honeydew						
Troutwater Salome of Dr. K.	Sr2	42	Oct	802	36	1103	48
S. Franchester Sepoy	D. Troutwater Cedot of Dr. K.						
†Troutwater Sarah of Dr. K.	Jr3	61	Oct	724	34	1531	59
S. Franchester Sepoy	D. Troutwater Mary Jane of Dr. K.						
†Troutwater Semona of Dr. K.	Jr2	241	Oct	627	26	6597	248
*†Valor's Melanie	Jr4	98	Oct	693	25	2621	101
S. Pinewood's Foremost	D. Harvester's Gloria Mae Ann						

§Knight, William W., Belmont Farm, Perrysburg, Ohio. ARHT

Sweepstake's Nan of Belmont	Jr2	258	Sept	646	33	7503	373
Sweepstake's Nevma of Belmont	Jr2	236	Sept	738	33	8077	350

§Knuth, C. Virginia, Chinook, Wash. ARHT

Velour of Chicona	Sr2	365	Sept	448	26	8891	431
S. Chicona Perryton	D. Velveteen of Chicona						

§Kowitz, Leo, Norwalk, Wis. ARHT

†Clementine of Monroe	Jr2	194	Oct	614	32	5109	237
†Dairy Maid of Monroe	Jr2	267	Oct	732	39	7811	350
†Margaret's Queen of Monroe	Jr4	165	Oct	920	49	6006	288
†Rosetta of Fernwood	10	202	Oct	1014	49	8146	359

Krimendahl, H. F., Sun-Blest Farm, Celina, Ohio. ARHT

*Antietam Queen Frances	5	92	Oct	1074	45	3265	131
*Cape King's Eastern Star	5	267	Oct	886	36	10921	424
*Critchland Adella	5	127	Oct	1570	65	6603	258
Langwater Gay Lass	5	115	Oct	1123	46	4396	181
*Langwater May Bloom	Sr4	334	Oct	899	39	12690	553
*Pine Manor Alert's Alpha	6	258	Oct	963	58	11126	580
*†Raemelton Levity Periwinkle	Jr3	146	Oct	977	42	5556	244
Raemelton Levity Pertinent	Jr2	230	Oct	844	39	7384	331
Sun-Blest Farms Coquette	Jr2	169	Oct	994	43	6457	268
Sun-Blest Farms Honey	Jr2	104	Oct	1353	59	4773	199
Sun-Blest Farms Snowflake	Jr2	84	Oct	1434	55	3877	152
*Welcome In Forward's Polly	Jr4	273	Oct	841	41	12276	555

Kuck, E. R., Brookside Farms, New Knoxville, Ohio. ARHT

Bet's Jean of Cedarcrest	Jr2	315	Oct	714	35	9513	421
Brookside's Golden Tina	Sr2	358	Oct	515	31	9169	446
*Brookside's Julia Flo Gold	7	129	Oct	1316	49	5923	214
Brookside's Mermaid	Jr3	133	Oct	999	42	4460	181
*Brookside's Royal Lassie	Sr4	267	Oct	352	19	8576	370
Brookside Veronica	Sr2	299	Oct	680	34	8969	410
*Butterfat Gold Cora	5	103	Oct	1297	46	4472	162
Deerlick Queen	Jr2	272	Oct	252	14	5379	229
Flo Gold Almeda	Sr2	161	Oct	776	34	4463	194
Flo Gold Collette	Jr2	207	Oct	814	31	5832	222
Flo Gold Dot	Jr2	158	Oct	805	29	4173	155
Flo Gold Noble Ama	Jr2	234	Oct	862	37	8881	344
Flo Gold Pet	Jr3	190	Oct	960	45	6009	301
S. Flo Gold's Demonstrator	D. Ramona Royal Pet						
Flo Gold Royal Hopeful	Sr3	274	Oct	613	25	7207	287
Flo Gold's Queen	Jr4	75	Oct	799	37	1916	92
Flo Gold Superior Queen	Jr2	151	Oct	635	32	3483	159
Golden Glow Crimson Rose	5	301	Oct	440	16	8557	338
Golden Glow May West	Jr3	210	Oct	808	38	7250	298
Limberlost Nettie	Jr4	272	Oct	718	32	8111	346
Pretor's Cleo	Jr4	138	Oct	846	40	4337	197
Ramona Rosalyn	Jr4	250	Oct	710	27	7332	340
*Red Bird's Limberlost	5	288	Oct	623	27	11478	492
Rock Creek Sulin	Jr2	304	Oct	212	11	6534	307
Rose's Royal Fairy	Jr2	259	Oct	651	32	7018	276
Tilla's Hope	Sr3	365	Oct	212	15	9119	512
S. Ritchie's High Prince	D. Pearl's Tilla						
Twin Creek's Noble Tina	Sr4	217	Oct	780	34	7416	294

Kuck, Lucille L., Brookside Farms, New Knoxville, Ohio. ARHT

Golden Arrow Apple Blossom	Jr3	365	Oct	209	10	8182	343
S. Langwater Golden	D. Golden Arrow Vickey Van						

Lakemont Dairy, Incorporated, Winter Park, Fla. ARNT

Bodden's Maxim Actress	Jr2	74	Sept	741	32	1936	82
Clear View Eula Bell	Jr2	99	Sept	557	26	1868	87
Crawfordale Vanity Alice	8	44	Sept	878	45	1271	62
S. Riegeldale Gerda's Mark	D. Gay Vanity of Conasauga						
Elm Grove Masterpiece Gladness	Jr3	191	Sept	386	17	3746	168
Kimbrough's Pricilla	Jr3	130	Sept	704	34	3209	153
Lakemont Anthony's Belle	Sr2	112	Sept	527	30	2477	127
Lakemont Anthony's Dorothea	Sr2	132	Sept	705	33	3368	148
Lakemont Anthony's Gem	Sr3	92	Sept	661	29	1945	95
S. Riegeldale Mck. Anthony	D. Gippy Champion's Katrina						
Lakemont Anthony's Peggie	Sr2	274	Sept	485	25	5027	247
Lakemont Maxim's Alix	Jr2	259	Sept	724	36	7882	366
Lakemont Maxim's Maggie	Jr2	321	Sept	486	30	6835	354
Lakemont Maxim's Star	Jr2	320	Sept	727	32	8516	377
Lakemont Valiant Agnes	Jr2	189	Sept	500	30	3705	202
Lakemont Valiant Annabelle	Jr2	331	Sept	531	27	7789	369
Lakemont Valiant Annie	Jr2	133	Sept	704	33	3625	161
Lakemont Valiant Beauty	Jr2	38	Sept	698	30	840	37
S. Lendolure Valiant Noble	D. Lakemont Anthony's Rose						
Lakemont Valiant Laurie	Jr2	253	Sept	553	28	5023	267
Riegeldale King's Cosmos	5	293	Sept	381	17	5968	269
¶Rosalind's Peggy	Jr3	101	Sept	704	31	2366	114
¶Sunshine's Maxim Mamie	5	76	Sept	1081	49	2756	129

§Lane, Allan Browning, Spencer's Landing Farm, Centerville, Md. ARHT

*†Spencer's Landing Blanche	Sr3	25	Aug	834	35		
S. Blakeford Constant	D. Homestead Lady May						

Lane, W. H. & Richard, Lane's Guernsey Farm, Camden, Ind.

†Eikco Sally	5	181	Sept	804	41	5910	296
Eikco Thelma	Jr2	358	Sept	681	34	10124	451
Eikco Tonie	Jr2	225	Sept	939	38	8991	354
†Her-Mil's Ann	Sr3	127	Sept	748	35	3979	176
King's Roe Princess	Jr2	319	Sept	741	41	9357	473
Owen's Place Royal's Queen	Jr2	172	Sept	1044	53	6457	295
Thor's Iris	Jr2	357	Sept	556	39	8936	502

§Lankart, C. S., Lankart Farm, Waco, Texas. ARHT

†Brazos Lady Gazette	Jr2	104	Sept	863	33	3445	137
*†Brazos Royal Estella	Sr4	291	Sept	799	37	11164	480
†Brazos Royal Mildred	Jr2	305	Aug	354	16	5650	288
S. Tarbell Farms Royal Preeminent	D. Majesty's Peggy Maud						
†Brazos Royal Rose	Sr3	100	Sept	825	40	2907	132
Brazos Royal Rose	Jr2	155	Aug	749	34	4176	174
S. Tarbell Farms Royal Preeminent	D. Cooper's Southern Bess						
†Emperor's Polly	Sr2	155	Sept	791	38	4916	210
†Jo-Mar Governor's Damsel	5	161	Sept	805	31	5410	217
*†St. Albans Actor's Questa	Jr3	289	Sept	357	18	9128	436
*†St. Albans Actor's Gazette	Sr3	305	Sept	62	3	9268	486
S. Wildwood Actor's August	D. St. Albans Count's Gazette						
*St. Albans Autocrat's Octo	Jr3	363	May	551	30	9439	511
*†Sun Farms Emperor's Lila	Sr3	171	Sept	855	39	6949	310
*†Tarbell Farms Noble Carita	5	173	Sept	956	42	7286	305
*†Tarbell Farms Peerless Wenonah	6	89	Sept	1147	38	3783	139

Larter, E. A., Elmhaven Dairy Farm, Dunstable, Mass. ARHT

†Elmhaven Starboy's Gaiety	Sr2	305	Aug	346	19	7416	347
S. Rockingham Starboy	D. Edgewood Farm's Geralania						
*Elmhaven Starboy's Papoose	Sr3	282	Oct	481	25	8766	436
†Elmhaven Vicki	Sr2	305	Sept	138	6	8223	361
S. Falconridge Snow Buoy	D. Falconridge Daisy						
*Falconridge Arethusa	5	230	Oct	1031	57	9641	484
†Frisky Hill Juanita	Sr3	305	Oct	93	4	7192	342
S. Frisky Hill Don	D. Wanda of Frisky Hill						
Frisky Hill Prudy	Sr3	341	Oct	766	38	12326	543
S. Frisky Hill Don	D. Pride of Frisky Hill						
*Mountain View Shirlene	5	245	Oct	948	45	9392	423

§Law, Clinton J., Lawguern Farm, Mankato, Minn.

†Lawguern Valdream	Sr2	305	June	596	27	7625	361
S. Lawguern Steadfast	D. Lawguern Relodream						
†Lawguern Valdrean	Jr3	305	July	169	6	9702	386
S. Lawguern Steadfast	D. Lawguern Relodrean						

§Law, Elizabeth S., Brookmead Farm, Devon, Pa. ARHT

†Antietam Valdena	Jr2	299	Oct	267	13	5722	259
†Brookmead's Cassandra	Jr2	304	Oct	445	24	6065	260
†Brookmead's Eudora	Jr2	255	Oct	501	27	4600	219
†Brookmead's Good Fortune	Jr2	305	Oct	324	16	8620	393
S. Langwater Gleeful	D. Brookmead's Lucky						
†Brookmead's Good Luck	Jr2	305	Oct	129	6	6234	270
S. Langwater Gleeful	D. Brookmead's Lucky						
†Brookmead's Hecuba	Jr2	235	Oct	438	25	5303	279
†Brookmead's Stella Girl	Jr2	104	Oct	490	22	2118	100
†Brookmead's Valeria	Jr2	305	Sept	461	22	7798	376
S. Langwater Dueller	D. Brookmead's Victoria						

§Leedom, J. Norman, Modeel Farm, Newtown, Pa. ARHT

†Modeel Hero's Dora	Jr2	175	Oct	558	27	3338	159

§Leedom, Walter D., Modeel Farm, Newtown, Pa. ARHT

*Modeel Herita's Linda	Jr4	220	Oct	562	25	6632	327
*†Modeel's Princess Octavia 2d	5	305	Sept	178	10	10092	588
S. Greenlands Harvester	D. Modeel's Princess Octavia						
*†Modeel's Princess Rose	9	276	Oct	967	50	12265	549
†Modeel's Princess Rose 2d	Jr2	172	Oct	808	35	5222	217
†Modeel S. Rose	Jr2	305	Sept	252	12	11194	514
S. Butterfat Souvenir's Vagabond	D. Pleasant Valley's Wild Rose						

§Lehman, Peter B., P. B. Lehman Dairy, Decatur, Ind. ARHT

Convoy's J. Nigella	Jr2	41	Aug	637	32	854	424
S. Pine Manor Convoy	D. Valor's A. June						
Convoy's Marigold	Jr3	85	Aug	669	29	2116	92
Valor's A. Valor's Martha	Jr2	172	Aug	457	24	3430	161
*Valor's C. Lula	Jr3	365	Aug	425	23	9027	421
S. Lincoln Ridge Valor	D. Happy Boy's Charity						
*Valor's G. Icicle	6	119	Aug	833	39	4085	171
Valor's G. Marlowe	Jr2	179	Aug	528	22	4014	155
*Valor's H. Jeanette	5	365	Aug	188	8	12054	511
S. Lincoln Ridge Valor	D. Steadfast's Hope Pride						
*Valor's H. Kezia	5	65	Aug	1123	47	2402	98

*Valor's P. Juanita	Sr4	345	July	622	28	10908	510
*Valor's Princess Honora	7	59	Aug	1083	39	2236	83
s. Lincoln Ridge Valor	D. Homestead Princess Primrose						

Leigh, Lawrence, Dairylou Farm, Herndon, Va. ARHT

Benton's Bright Lou	Jr2	236	Sept	865	47	8777	424
Benton's Bright Nordica	Sr2	154	Sept	773	35	4561	188
Benton's Bright Vera	Jr2	233	Sept	957	48	8786	378
Benton's Joyful Jane 2d	Sr2	217	Sept	776	36	7556	320
Benton's Lucky Dot	Sr2	226	Sept	751	34	7532	316
Benton's Lucky Nell	Sr2	217	Sept	810	41	7093	310
Benton's Lucky Pat	Jr2	193	Sept	700	32	6035	270
Benton's Lucky Sappho	Jr2	238	Sept	720	37	6943	310
Benton's Lucky Sarah	Jr2	195	Sept	842	41	6533	282
Benton's Rugged Hattie	Jr2	223	Sept	869	40	7963	339
Benton's Valinda 2d	Sr2	226	Sept	903	41	8445	341
*Coolbranch Royal Martha	8	324	Sept	820	37	12485	556
*Langvalley Chimes	5	254	Sept	610	27	9014	413
Lookwell U. Sue	6	47	Sept	1555	66	2420	110
*Willowmere Gaiety	5	334	Sept	679	40	12079	599

§Lewark, Verne A., Mr. & Mrs., Ver-Lo-Lew Farm, Anderson, Ind. ARHT

†Gaylord's Golden Aura	Jr2	124	Sept	512	24	2485	114

§Lewark, Verne A. & Wright, L. M., Ver-Lo-Lew Farm, Anderson, Ind. ARHT

*†Alice Ann of McAfee Farms	6	164	Sept	942	35	6365	248
*†Fairholme Laura B.	8	136	Sept	931	41	4732	201
*†Ver-Lo-Lew Beauty	Sr4	254	Sept	855	41	9187	489
†Ver-Lo-Lew Beauty's Spot	Jr2	305	Sept	232	11	6662	296
s. Ver-Lo-Lew Cornelius	D. Ver-Lo-Lew Beauty						
†Ver-Lo-Lew Laura B.	Jr2	87	Sept	856	39	2569	115
†Ver-Lo-Lew Lillian	Jr2	96	Sept	1045	38	3164	119
†Ver-Lo-Lew Mostvalorous	Jr2	232	Sept	719	37	6428	288
†Ver-Lo-Lew Wynemah	Jr2	295	Sept	450	27	5729	288

Liberman, Sidney, Valley Brook Farm, Collegeville, Pa.

Bogheid Louise	Jr2	233	Oct	620	34	6099	269
Brooknill Golden Bloom	Sr2	285	Oct	867	44	9616	428
Brooknill Golden Etta	Jr4	324	Oct	955	46	11713	540
Brooknill Golden Louise	Sr3	245	Oct	741	36	7713	352
Brooknill Secret Rose	Sr3	262	Oct	695	31	8288	395
Brooknill Select Lady	5	211	Oct	854	42	7415	342
s. Supreme's General	D. Brooknill Gloria 2nd						
Caumsett Ocean Clarabelle	5	211	Aug	727	32	7583	362
Caumsett Ocean Elite	Jr2	365	Oct	225	15	11370	556
s. Caumsett Dynamo	D. Caumsett Country Elegance						
Gay Folly's Be Lively	Jr3	365	Sept	191	11	8773	413
s. Bournedale Chieftain's Prince	D. Gay Folly's Cara Lisa						

Lincoln, Raymond E., The "Old England" Farms, Pickering, N. H. ARHT

Great Spring Pearline	Sr3	273	Oct	664	34	8916	418
Great Spring Polly	Jr3	307	Oct	601	33	924	454
Randot Betsy Ann	Jr2	196	Oct	658	35	5625	296

Lindsay, T. P., Lynbrook Farm, Southboro, Mass.

Lynbrook Achievement's Ruth	Jr2	222	Oct	551	37	5705	340
*Lynbrook Cherry Anna	Sr3	85	July	1202	56	3414	169
s. Lynbrook Hannabul	D. Lynbrook Anna						
Lynbrook Cherry Blossom	Jr2	90	Oct	954	47	3080	144
*Lynbrook Cherry-Fern	5	347	Oct	464	29	13536	797
*Lynbrook Cherry Frond	5	226	Oct	921	53	8451	461
Lynbrook Cherry Larkspur	Jr2	105	Oct	1059	52	3614	170
*Lynbrook Cherry Recollection	Sr3	213	Oct	1107	50	9660	421
Lynbrook Fame's Anemone	Jr2	210	Oct	706	38	5813	281
Lynbrook Meadow Larkspur	Jr3	129	Sept	1157	56	5995	292
s. Hill Girt Lynbrook	D. Lynbrook Larkspur						
*Lynbrook Prairie Recollection	6	264	Oct	1002	48	13101	591

§Little, Lowell, "the little farm," Fort Collins, Colo. ARHT

†"the little farm" Vember 2d	Jr2	305	Aug	382	20	6590	342
s. Florham Hilarity	D. "the little farm" Vember						

§Lohmann, Carl, "Gulflands," Waco, Texas. ARHT

†Forge Hill Jan May Rose	Sr2	230	Sept	703	33	7120	295
†Gulflands' Lue Rena	Jr3	100	Sept	991	43	3646	151

Loy, R. C., Dayton, Ohio.

Brookside's Dauntless Stella	Jr3	121	Oct	821	41	3240	151
s. Willow Brook's Dauntless	D. Trophy's Star						

Lukken, H. B., Hart's Guernsey Farm, Elbridge, Ill.

¶Anna's Cornelia	Sr2	260	Sept	798	43	9567	443
¶Delilah of Elbridge	Sr2	273	Sept	688	32	8293	373
¶Dilma of Sylvanite	Jr2	197	Sept	850	42	6726	318
Isabel's Ideal	Sr2	254	Sept	853	44	9214	416
Johanna of Elbridge	5	312	Sept	961	52	14125	673
¶Jo of Elbridge	Jr3	164	Sept	860	41	5715	243
¶Neda of Sylvanite	Jr2	153	Sept	827	38	5028	224

§Lurvey Brothers, Dousman, Wis. ARHT

†Monarch's Beauty Irene	5	156	Sept	1047	55	6325	301
†Monarch's Ethelda	Sr4	207	Sept	772	38	7704	340
†Monarch's Valiant Lady	5	178	Sept	1173	66	8176	408
†Monarch's Valiant's Maggie	6	289	Sept	835	51	9618	549

§Lybarger, James, Lybargers' Farm, Geneva, Ind. ARHT

†Clara of Lybarger's Farm	Jr2	153	Sept	398	21	2882	128
Mable of Lybarger's Farm	Jr2	218	Sept	613	29	5821	241
†Martha of Lybarger's Farm	Jr2	122	Sept	601	25	3232	128

Mackey, Frank J., Glacial Meads Farm, Mukwonago, Wis.

†Chasmary's Pearl	Jr2	226	Oct	759	37	6914	297
†Glacial Meads Winner	Jr2	99	Oct	1001	41	3266	137
Gordondale Starlene	Jr4	302	Oct	295	18	7831	372
*Luxerin Wanda	Sr4	311	Oct	507	29	9217	454
Skyline Challenger's Verbena	Jr2	365	Oct	299	14	9923	421
s. Pine Manor King's Challenger	D. Skyline Violet						

Mackey, Frank J. & Son, Glacial Meads Farm, Mukwonago, Wis.

Curtiss Candy Levity Junette	Jr2	265	Oct	707	39	7818	366
†Gaylord Golden Keepsake	Jr3	188	Oct	565	29	5224	261
McDonald Farms Ivera	Sr2	254	Oct	687	33	7453	324
Pine Manor King's Patience	Jr2	345	Oct	249	18	7351	369
†Spirit Hill Spotty's Star	Sr3	225	Oct	260	9	7055	282
†Wonder's Ken Ver Harmony	Jr2	75	Oct	793	40	2064	95

§MacNaughton, Charles D. & Holt, Lloyd H., East Troy, Wis. ARHT

†Creamland Valor's Maxine	Jr2	68	Oct	967	57	2109	118
*†Katinka of Bliss Farm	Sr3	57	Oct	1356	62	2540	112
†Melba of Bliss Farm	Jr2	256	Oct	730	38	6845	313
*†Owendale's Emerald	5	208	Oct	634	27	6776	298

§Malley, J. F., Indigo Hill Farm, Somersworth, N. H. ARHT

*†Foremost Rillipa	5	214	Sept	787	37	7104	333
*†Foremost Rilma	6	113	Sept	860	42	3735	165
*†Haven Indigo Duchess	6	148	Sept	689	36	3986	211
*†Indigo Hill Lassie	Jr4	187	Sept	792	42	6287	283
†Jack's Lou of Indigo Hill	Jr2	242	Sept	510	27	5116	251
*†Rosewald Gaylora	Jr3	291	Sept	520	30	7653	349
*†Ultra's Lu of Haven Hill	6	214	Sept	598	33	6609	341

Mason, G. F., Lisbon, Ohio. ARHT

Linc-Edin Princess Sweetheart	Jr2	365	Sept	504	27	9198	439
s. Gayhead's Lord Jim	D. Lincoln Way Ultra Sweet						

Matthews, John N., Gardenville Farm, Gardenville, Pa. ARHT

*Amoret	5	339	Oct	612	36	11521	620
*Clearland Butterfat Charity	6	65	Oct	1729	66	3595	140
s. Hilltop Butterfat Heartsease	D. Baby's Beauty						
Gardenville Golden Charm	Jr3	267	Oct	854	46	8812	438
Gardenville Melody Cynthia	Jr2	346	Oct	745	42	10667	553
†Gardenville Princess Actress	Jr2	147	Oct	795	37	4242	205
Gardenville Princess Amour	Jr2	199	Oct	936	44	7037	340
Gardenville Princess Blossom	Jr2	164	Oct	1016	44	5639	248
Gardenville Princess Charlotte	Jr2	271	Oct	777	43	7399	392
Gardenville Princess Eloise	Jr2	302	Oct	974	45	11340	503
Gardenville Princess Jeanette	Jr2	304	Oct	788	41	9975	494
Gardenville Princess Leona	Jr2	150	Oct	900	42	4733	214
*Kenfleur's Princess Belle	Sr4	290	Oct	974	40	12293	519
*Lockshore Goldie	5	105	Oct	1445	68	5093	237
Pine Manor Creole	Jr3	268	Oct	825	37	10286	484
Pine Manor Golden Charm	Sr3	285	Oct	861	41	10053	457
Pine Manor King's Divine	Jr2	134	Oct	944	44	4530	210
Pine Manor King's Fashion	Jr2	192	Oct	743	45	6241	323
Pine Manor King's Justice	Sr2	342	Oct	621	30	10421	488
Pine Manor King's Madonna	Jr2	199	Oct	842	42	6632	316
Pine Manor King's Pride	Jr3	329	Oct	790	36	11353	483
Pine Manor King's Serene	Sr3	150	Oct	724	37	4761	227
Pine Manor Levity Lure	Sr2	300	Oct	879	47	9767	476

McCauley, Doris A., Green Bottom Farms, Hagerstown, Md. ARHT

*†Fox-deceived Vagabond's Patie	Jr4	252	Aug	80	3	6998	325
s. Antietam Fides' Vagabond	D. Fox-deceived Charter's Patience						
*†Thatch Meadow Tilly	6	114	Aug	1055	51	4633	206

§McCauley, Jane, Green Bottom Farms, Hagerstown, Md. ARHT

*†Arlington Bond Lilly	Jr3	284	Aug	263	12	5573	238

§McCauley, Ralph A., Green Bottom Farms, Hagerstown, Md. ARHT

*†Arlington Vagabond Lily	Sr4	215	Aug	1170	49	8935	380
*Fox-deceived Slogan's Marie	6	78	Aug	1406	69	3597	182
s. Fox-deceived Charter's Slogan	D. Fox-deceived Marie						
*†Fox-deceived Vagabond's Maria	Jr4	150	Aug	959	46	5795	273
*†Milane Elenora	Sr3	305	Aug	12		8798	389
s. Dicta Monarch	D. Florham Elenora						
†Silver Barn Lady Love	Sr3	212	Aug	501	29	5001	245
Vagabond's Radiance	Jr2	87	Aug	522	24	1608	75
s. Madge's Vagabond	D. Fox-deceived Radiance 2d						

§McCauley, Ralph A. & Sons, Green Bottom Farms, Hagerstown, Md. ARHT

†Charm of Valley Acres	Sr2	178	Aug	510	22	3835	167

§McFadden, John F., Chateaula Dairy Farm, Sykesville, Md. ARHT

†Derbyshire's Blondy	5	200	Sept	802	42	7322	388
†Derbyshire's Flossie	Jr4	242	Sept	537	28	7162	349
†Derbyshire's Sis	7	205	Sept	641	35	6482	314
Elaine of Mason Dixon Line	6	214	Sept	696	36	7189	347
†Espoir's Rose Gem	9	151	Sept	610	28	5095	216
*†Horn's Bethetta	7	203	Sept	816	43	8025	367
†Knightongale Sadie	Jr3	49	Apr	984	45	1630	72
s. Pleasant Plains Lastex	D. Pleasant Plains Sadie						
†Langvalley Lady Pepita	Sr3	192	Sept	667	35	5634	268
†Lord's Ann of Mountain View	Sr4	88	Sept	1070	51	3476	168
Midview's Celia	5	324	Sept	523	29	9610	487
*†Nettie of Haroldine Farm	7	281	Sept	139	7	9250	422
†Our Hope of Sun Set View	6	220	Sept	671	35	6867	335
*†Peirce Footprint's Royal	Jr3	126	Sept	880	50	4767	236
†Ratcliffe Manor Cissie	Sr3	245	Sept	80	4	6093	281
s. Blakeford Country Boy	D. Delhaven Cecelia						
†Silver Barn Joyce	Jr4	92	Aug	1123	50	3531	146
s. Ambassador of Silver Barn	D. Silver Barn Judy						

§Meanor, Harold H., Halmar Farm, Clinton, Pa. ARHT

*†Curving Hill Linda	Jr4	280	Oct	63	3	10178	413
s. Lynn's Golden Omar	D. Rose's Pride of S. H. F.						
†Curving Hill Royal Sunbeam	Sr2	69	Oct	1046	48	2443	111
*†Halmar Penney	7	244	Oct	448	22	6744	306
†Halmar's Day-Star	Jr2	77	Oct	725	40	2037	107
*†Halmar's Heather	Jr4	257	Oct	423	21	7471	355
*Halmar's Joan	Sr3	281	Oct	311	14	7720	423
†Halmar's Lady Dawn	Jr2	165	Oct	599	32	4214	204
†Halmar's Mocking Bird	Sr2	99	Oct	744	35	2696	135
†Halmar's Moonbeam	Jr2	92	Oct	792	34	2388	106
*†Halmar's Peggy	Sr4	158	Oct	744	34	4575	204
*†Halmar's Priscilla	6	305	Oct	98	4	8137	381
s. Halmar Duke	D. Fairacres Ruth Kaye						
*Halmar Suzanne	5	306	Sept	363	22	7828	391
*†Halmar Swanee	7	238	Oct	835	43	8536	388

Merryman, Louis McL., "Gerar Guernseys," Sparks, Md. ARHT

¶Ashleigh's Em	Jr2	184	Oct	620	30	5286	245
¶Chapman's Royal Annie	9	92	Oct	1228	58	4039	186
¶Chasmary's Hope	Jr2	286	Oct	748	37	8525	366
¶Clear Springs' Maxim Cleopatra	Jr2	273	Oct	719	37	8335	418
¶Clora's Point Talbot Queen	Sr3	236	Oct	822	37	8307	389
*¶Gerar Charming Jessica	5	220	Oct	777	32	9094	410
¶Gerar Footprint's Josie	Jr2	138	Oct	580	29	3647	182
¶Gerar Footprint's Lizzie	Jr2	240	Oct	615	31	6177	313
¶Selina of Crest View	Jr3	260	Oct	492	28	7143	341

Silver Forest Royal Beauty	Sr2	335	Oct	775	36	11443	506

Merryman, Louis McL., Jr., "Gerar Guernseys," Sparks, Md. ARHT

¶Benton's Queen Beck	Sr3	184	Oct	801	42	5757	273

Meyers, Philip, Wyoming, Ohio.

Flo Gold Royal Carolyn	Jr3	104	Oct	507	26	2072	101
Flo Gold Supreme	Jr2	124	Oct	790	30	3270	118

§Miller, Amos C. & Kuns, Harry C., Wacalu Farm, Castalia, Ohio. ARHT

†Caswell's Royal Daisietta	Jr3	148	Oct	824	41	4923	225
†Caswell's Supreme Loretta	Jr2	76	Oct	862	39	2131	97
†Caswell's Supreme Paddy	Jr2	150	Oct	630	32	3945	187

§Miller, Amos C. & Kuns, Harry C. & Sons, Wacalu Farm, Castalia, Ohio. ARHT

*Caswell's Fanciful	5	252	Oct	967	47	10850	458
*†Caswell's Matchless Blossom	6	70	Oct	1174	54	2724	120
s. Alta Vista Matchless Prince		d. Daisy of Menz Farm					
†Caswell's Supreme Anna	Jr2	91	Oct	608	31	1977	95
†Caswell's Supreme Rebecca	Jr2	111	Oct	758	35	3214	148

Miller, Harlan, Whimsy Farm, Arlington, Vt.

*†Whimsy Larkspur	Sr4	77	May	1264	64	3084	162

Miller, I. G., Faraway Farm, South Royalton, Vt. ARHT

¶Faraway Lady G.	Sr2	218	Sept	360	24	4594	239
*¶Faraway Pearl Autocrat	5	254	Oct	491	32	6197	353
¶Faraway Superior Madora	5	214	Oct	660	39	6081	312

Miller, Louise S., Faraway Farm, South Royalton, Vt. ARHT

*¶Faraway Susan Autocrat	5	245	Oct	688	34	8074	377

§Miller, Minnie W., Thousand Springs Farm, Wendell, Idaho. ARHT

†Bonnie Gay of Idoka Homestead	Jr3	169	Oct	797	38	5568	224
*†Janella of Thousand Springs	Jr3	197	Oct	821	45	6530	318
†Juliana of Thousand Springs	Jr4	112	Oct	644	31	2954	132
*†Relsa of Thousand Springs	6	305	Sept	23	1	12233	574
s. Franchester Reflector		d. Edna of Thousand Springs					
†Victorine of Thousand Springs	Jr2	279	Oct	694	40	7375	366

§Miner, Charles E., Ashaway, R. I. ARHT

†Maple Lawn Alice	Jr3	50	Oct	867	32	1399	49
s. Birchfield Ultra King		d. Maple Lawn Alida					
†Maple Lawn King's Minuet	Jr2	289	Oct	725	33	9085	341
†Maple Lawn Marlene	Jr2	221	Oct	810	36	6855	265

Mississippi State College, State College, Miss.

Walker Royal Patsy	Jr3	314	Oct	730	31	10725	472

Mistr, A. & Sons, Midview Farm, Richmond, Va. ARHT

Coldspring's Hardwick's Dossel	Jr4	171	Sept	834	35	5909	248
Midview Acton's Lily	Sr3	186	Sept	968	44	6876	314
Midview Acton's Priscilla	Sr3	247	Sept	883	41	8869	397
Midview Charmer's Dear	Jr2	324	Sept	826	41	9893	457
Midview Charmer's Honey	Jr2	153	Sept	916	42	5129	219
Midview Chieftain's Chic	Jr2	197	Sept	830	36	6106	268
Midview Chieftain's Nannie	Jr2	221	Sept	771	37	6401	303
Midview Gold Seeker's Eve	Jr2	334	Sept	883	45	10554	487
*Midview Ivanhoe's Effie	5	313	Sept	900	44	12936	635
Midview Ivanhoe's Fair	Jr2	291	Sept	905	40	9901	419
Midview Ivanhoe's Nettie	Sr2	228	Sept	781	36	7597	371
Midview King's Lelia	Sr2	267	Sept	785	41	7643	374
Midview Majesty's Belle	Jr3	279	Sept	954	48	10591	536
Midview Majesty's Bonnie	Sr2	228	Sept	904	45	7404	348
Midview Majesty's Pearl	Jr2	334	Sept	752	37	11144	552
Midview Majesty's Phyllis	Jr2	170	Sept	904	37	5683	247
Midview Majesty's Vera	Jr2	314	Sept	895	45	11294	535
Midview Raider's Fly	Jr3	290	Sept	855	42	10047	495
Midview Raider's Lady	Jr4	206	Sept	1024	51	8027	366
Midview Raymond's Evelyn	Jr4	214	Sept	860	43	7164	353
Midview Raymond's Joan	Sr3	228	Sept	1081	45	9624	401
Midview Raymond's Rose	Sr2	365	Aug	762	35	11848	531
s. Midview's Raymond		d. Cabin Hill Rose					
Midview Rugged's Bertha	Jr3	147	Sept	994	41	5389	235
*Midview's Helena	7	150	Sept	1202	50	6665	286
Midview's Matilda	Sr4	183	Sept	1026	50	6752	304
Midview's Pet Lady	Sr4	214	Sept	854	43	7705	385
*Midview's Tildy	5	275	Sept	931	40	11200	484
*Midview's W. Lady	7	332	Sept	578	27	10465	526
Midview Willie's Marian	Sr3	332	Sept	601	30	9149	435
Midview Willie's Pal	Jr3	365	Sept	408	20	12614	610
s. Midview's Willie		d. Ella's Pal					

Moffat, Robert Y., Grace Farms, Dalton, Pa.

Audra of Kelly Hill Farm	Jr3	270	Sept	807	41	9444	473
¶King's Bessy of Bolton	Jr2	107	Sept	915	38	2931	132
s. Bolton's Sybarite King		d. Bolton's Trixie Bess					
*Meadow Spring Dona	10	325	Sept	571	27	10024	438
*Rex's Hattie of Bolton	Jr4	365	Aug	620	28	12811	555
s. Leda's Rex of Bolton		d. Trixie's Natie of Bolton					

§Moler, H. K., Cave Hill Farm, Shepherdstown, W. Va. ARHT

†Morning Glory's Queenie	Jr2	214	Sept	686	34	6078	305
†Noble King's Primrose	Jr2	305	Sept	21	1	8056	435
s. Snowdrop's Noble King		d. Ester's Violet					

Moore, Charles J., Langmore Farm, Clums Corners, N. Y.

Coronation Dimple	Jr3	194	Aug	888	40	7305	313
Hopeful Fair of Langmare	Sr2	110	Aug	933	35	3681	149
Langmore Idol Laila	Jr2	270	Aug	517	28	6202	339
Langmore Lady Desire	Jr3	252	Aug	932	46	9447	437
Langmore Lady Laila	Sr2	271	Aug	953	40	9185	391

Moore, Charles J. & Helen L., Langmore Farm, Clums Corners, N. Y.

Fern-Wood Patricia Rose	Sr3	284	Aug	1035	40	11925	498

Musser, Robert D., Est., Ringgold Farms, Circleville, Ohio. ARHT

Mt. Logan Alta	Sr3	365	Sept	314	20	15007	729
s. Coronation Arrogant		d. Mt. Logan Rosebud					
Ringgold Begonia	Sr2	183	Sept	1061	46	7619	319
Ringgold Bloom	Jr2	168	Sept	944	45	6296	304
Ringgold Dotty	Jr2	302	Sept	978	46	12335	569
Ringgold Madelyn	Jr2	173	Sept	845	43	5719	271
Ringgold Rose Lee	Jr2	331	Sept	717	39	11345	548
*¶Ringold Annabelle	5	95	Sept	1437	63	5194	220
Ringold Caressa	Jr2	302	Sept	499	24	9207	419
Ringold Ruby	Sr2	365	Aug	171	8	12304	614
s. Broadland Baronet		d. Ringold Ruth					
Ringold Starlight	Jr2	284	Sept	759	33	10410	450

§Newton, J. R., "Deer Lick" Farm, Cape Vincent, N. Y. ARHT

†Deer-Lick Clara Bell	Jr2	273	Oct	504	28	7504	351
*†Deer Lick Gretchen	7	235	Oct	543	32	9932	508
*†Deer-Lick Mable	Jr4	83	Oct	904	39	2713	121
*†Douglaston Maharani Dhar	Sr3	295	Oct	440	25	7541	401
*†Douglaston Princess Sophia	9	75	Oct	1130	64	2951	176

Niblett, W. S. & Son, Cedar Grove Farm, Edgewood, Md. ARHT

†Cedar Grove's Actress	Jr2	305	Oct	42	2	7282	305
s. Coldspring's Romulus Actor		d. Warrior's Ultra Lula 2d					
†Cedar Grove's Hopeful	Jr2	189	Sept	678	33	5388	245
*†Governor's Rose Maid 3d	7	194	Sept	854	42	7860	353

Nichols, George, Uplands, Cold Spring Harbor, N. Y. ARHT

*†Eastover's Sequel Gem	Sr3	134	Oct	688	33	3366	165
*Gael's Genesta	8	227	Oct	998	46	9113	380
*Gael's Sequel	7	365	Sept	181	8	10249	462
s. Gael of Rocklawn		d. Gentian's Sequel					

Nicholson, G. J. Guthrie, Mrs., Glen Farm, Newport, R. I. ARHT

Annie Laurie of The Glen	Sr2	91	Oct	993	48	2873	145
s. Caumsett Patsy		d. Caumsett Island Fiona					
Country Girl of The Glen	Jr2	57	Oct	1264	49	2207	84
s. Caumsett Patsy		d. Caumsett Country Barena					
Danae's Pride of The Glen	Sr2	118	Oct	1466	66	5284	265
Lady Goldie of The Glen	Sr2	214	Oct	811	41	7947	382
†Lady Midnight of The Glen	Sr2	259	Oct	932	41	8840	362
Lady Pirouette of The Glen	Sr2	68	Oct	1100	49	2443	102
s. Earl of The Glen		d. Midnight Quickstep of The Glen					
Ramona of The Glen	Sr2	365	Sept	713	39	11299	561
s. McDonald Farms Educator		d. Norma of The Glen					
*Waltz Queen of The Glen	Sr4	56	Oct	1460	64	2667	114
s. McDonald Farms Educator		d. Tiptoe of the Glen					
†Wave of The Glen	Sr2	266	Oct	804	44	7969	399
Wise Girl of The Glen	Sr2	294	Oct	713	39	8851	433

Nixon, George R., Nixon's Guernsey Farm, Springfield, Mo. ARHT

Butterfat's Charm Girl	7	132	Oct	1022	42	6076	248
Gayoso Betsy's Honora	6	61	Oct	1434	72	3008	137
s. Wildwood Betsey's Actor		d. Gayoso King's Honora					
Nixon's Charming Vampire	Jr2	75	Oct	1068	43	2807	107
*†Nixon's Pochahantus	5	305	Oct	188	9	12150	555
s. Hilltop Butterfat Jewel		d. Jo-Mar Hebe's Christine					
†Nixon's Toots	Jr3	305	Oct	153	7	9711	435
s. Hilltop Butterfat Jewel		d. Jo-Mar Hebe's Christine					
St. Albans Actor's Genera	Jr4	127	Oct	1163	63	6051	295
Sun Farms Emperor's Delta	5	75	Oct	1340	64	3526	157

Nixon, Patti, Nixon's Guernsey Farm, Springfield, Mo. ARHT

*Gaylord's Fulfillment	Sr3	142	Oct	1388	62	7022	304

Passmore, Pusey, Lynthwaite Farm, Wilmington, Del. ARHT

Spar Hill Clematis 2d	Jr2	236	Oct	559	34	5747	312
Spar Hill Petunia	Jr2	328	Oct	729	34	10182	438

§Patrick, Roy C. & Son, Quinton Stock Farm, Quinton, N. J. ARHT

*†Alice of Quinton Stock Farm	Jr3	272	Sept	554	32	7569	345
†Ben's Faithful of Q. S. F.	Jr2	305	Sept	10		6882	296
s. Riegeldale Ben's Taxpayer		d. Royal's Marigold					
¶Flat Brook Pearline	Jr2	305	July	43	2	9189	456
s. Chinquapin Levity Prince		d. Leader's Alice Pearl					
*†Knight's Lucinda	8	305	Sept	71	3	10188	463
s. Gayhead's Ultra Knight		d. Homestead Lucinda					
†Lass of Quinton Stock Farm	Jr2	190	Sept	580	27	4430	210
*†Madrey Farm Victorine	Jr2	305	July	29	1	7724	396
s. Bournedale Sensation		d. Madrey Farm Fancy's Victory					
†Margo of Quinton Stock Farm	Jr2	305	Sept	17		7723	362
s. Riegeldale Ben's Taxpayer		d. Marcia of Quinton Stock Farm					
*†Maxie's Honeysuckle	Jr3	293	Sept	480	23	7657	353
*†Prince's Water Way	8	268	Sept	710	33	8373	380
†Quincy Caroler Celeste	Sr3	92	Sept	1094	47	3717	163
s. Langwater Caroler		d. Quincy Mahomet Elaine					
*†Riegeldale Phador's Cynthia	5	215	Sept	705	36	6818	313
*†Royal's Marigold	Jr4	305	Sept	158	10	8444	422
s. Dinsmore Royal Majesty		d. Knight's Marigold					
*†Royal's Water Girl	Jr4	280	Sept	470	25	7138	387
†Sunshine's Rose Marie	Sr4	92	Sept	1051	51	4010	164
s. Rock Spring Ruben		d. Sunshine of Shady Grove 2d					

Peacock, D. W. K., Kilmac Farm, Flanders, N. J.

Chinquapin Novelty	Jr2	312	Sept	843	48	11095	595
*Florham Queenie	Sr3	138	Sept	1176	50	6326	267
s. Langwater Ptolemy		d. Florham Queen May					

Peterson, William O., Ring-Win Farms, Greensburg, Pa. ARHT

*Avalon Lady's Maid	7	343	Sept	726	38	12881	636
Bent Lane Jannie	5	365	Sept	346	18	12355	574
s. Gayhead's Aviator		d. Donna Mae of Lincoln View Farm					
Christine of Ring-Win Farms	Jr4	153	Sept	1057	50	4763	265
*Coldspring's Romulus' Lucy	Sr4	96	Sept	1602	79	5232	269
Hartwood's Goldie Jewel	Sr4	365	Sept	112	6	14036	642
s. Marie's Forceful		d. Goldie Jewel Princess					
*La-Rose of Huntland	11	261	Sept	972	52	10664	546
*McDonald Farms Dawn	7	365	June	383	16	11633	496
s. Foremost Prediction		d. Homestead Foremost's Pauline					
Ring-Win Carolina	Sr2	82	Sept	1256	60	3334	151
s. Foremost Gold Bond		d. Antietam Carolina					
Ring-Win Farms Rosalee	Jr3	365	Sept	416	23	11563	587
s. Coldspring's Beauty's Hardwick		d. Coldspring's Hardwick's Rosalee					
Ring-Win Rose	Jr2	308	Sept	926	49	10562	498

Pinkham, Arthur D., High Mowing Farm, Wilmington, Vt.

Foremost Acme's Loyalty	Jr2	153	Sept	726	31	5287	228
Foremost Tenelope	Jr3	313	Sept	451	22	7981	400
*Foremost Thaura	Sr3	168	Sept	850	38	6992	340
Foremost Tonja	Sr3	188	Sept	685	34	5977	282
¶Foremost Tottie	Sr3	61	Sept	861	34	1830	68
High Mowing Noble Ambassadress	Jr2	137	Sept	903	45	5079	248
High Mowing Noble Appeal	Jr2	92	Sept	857	40	2760	127

*¶Howland Noble First Lady	5	106	Sept	1187	47	4318	179
*Howland Rebel Elegance	6	152	Sept	1186	57	6899	321
*Howland Snowstorm Glencoe	Jr3	262	Sept	875	42	9792	448
Howland Vermont Galatea	Sr3	137	Sept	956	48	5493	291
*Ladderlook Deboronna 3d	Sr3	219	Sept	773	35	8086	380
¶Ladderlook Minorca 5th	6	61	Sept	1068	47	2406	104

Playford, H. R., Sky Brook Farms, Hendersonville, N. C. ARHT

Belmont View Ollie	Sr2	321	Oct	686	42	9484	478
*Croasdaile's Princess Sarah	5	247	Oct	831	58	10226	574
Edisto Farm's Cora	5	80	Oct	1368	61	3459	167
s. Fannie's Supreme D. Edisto Farms Kadi's Content							
Fanny of Connemara Farms	15	225	Oct	932	39	8768	356
*¶Fanny's Girl of Connemara	8	231	Oct	1501	73	13206	568
s. Quail Roost Maxim's Medford D. Fanny of Connemara Farms							
*Gay Laddie's Dot	Sr4	293	Oct	1003	47	12236	556
Genett of Justus Farms	Jr2	290	Oct	962	56	9321	464
*Graceland Max's Baby	Jr4	273	Oct	842	52	10708	562
*Hillandale Maxim's Ruth	5	208	Oct	1121	62	10159	492
*Klondike Dimple	7	107	Sept	943	44	3745	185
*Klondike Violet	6	330	Oct	806	51	11287	633
K. W. G. Ramona	6	210	Oct	1299	57	10632	449
*Maxim's Peggy of Grassy Grove	5	135	Oct	989	53	6237	308
McNaughton's Holliamber	Jr2	168	Oct	1181	51	6221	257
*Mountain Lady's Maxim	6	89	Oct	1459	67	4122	191
s. Quail Roost Maxim's Medford D. King's Mountain Lady							
Rose Maxim's Fairy Lady	Sr3	101	Oct	1275	75	4528	240
s. Rose Maxim D. Highboy's Fairy Lady							
Sky Brook Brill Bomby	Jr2	325	Oct	796	46	9325	514
Sky Brook Raymost's Hope	Jr2	119	Sept	807	38	3505	153

Pratt, George D., Jr., Sunny Valley Farm, New Milford, Conn. ARHT

Bates' Helen	11	242	Sept	479	23	7575	345
*Daisetta of Fleetwood Farm	Sr4	229	Sept	965	46	9033	425
¶*Foremost Meg	10	20	Aug	750	32		
s. Foremost Nobly Born D. May Royal's Dorothea							
†Quanqual Forget-me-not	10	153	Sept	425	18	2593	121
Rockmere's R. Buttercup	Sr4	308	Sept	521	26	7902	412
Roughwood Almond	Jr2	191	Sept	434	22	3182	148
Roughwood Salubria	Jr2	214	Sept	441	25	3699	196
Sunny Valley Cora	Jr3	255	Sept	623	29	8453	393
*Sunny Valley Dawn	Sr3	122	Sept	1021	55	4558	231
*Sunny Valley Fairy Queen	6	203	Sept	1136	51	8457	381
Sunny Valley Happy Girl	Sr2	183	Sept	396	18	3815	177
*Sunny Valley Hepatica	7	242	Sept	741	41	7446	387
*†Sunny Valley Jean	Sr4	204	Sept	988	39	7576	310
s. Sunny Valley's Colonel D. Sunny Valley's Priscilla							
Sunny Valley Mirth	Sr2	182	Sept	691	36	4598	242
†Sunny Valley Pepsie	Jr3	305	Sept	92	5	6706	372
s. Golden Harvest Play Boy D. Faraway Ruth Bay							
†Sunny Valley Poppy	5	177	Sept	570	30	4345	219
Sunny Valley's Alma	Jr3	140	Sept	1083	46	5193	224
Sunny Valley's Annette	Sr2	247	Sept	367	21	4821	253
†Sunny Valley's Balsam	Sr4	187	Sept	319	15	3231	162
s. Sunny Valley's Colonel D. Sunny Valley's Meadow Sweet							
Sunny Valley's Belinda	6	168	Sept	989	50	5850	287
Sunny Valley's Bounteous	Jr3	172	Sept	671	39	3807	202
†Sunny Valley's Bright Girl	Jr2	50	Sept	489	23	792	37
s. Sunny Valley's Nobleman D. Sunny Valley's Ethel 2d							
*Sunny Valley's Camoria	5	183	Sept	914	45	7323	357
Sunny Valley's Cleo May	Jr4	108	Sept	811	39	3033	137
Sunny Valley's Coleen	Sr3	247	Sept	730	40	8032	437
*Sunny Valley's Duchess	Jr4	135	Sept	1004	45	4651	210
†Sunny Valley's Elaine	Sr3	305	Sept	187	11	9660	517
s. Sunny Valley's Colonel D. Sunny Valley's Belinda							
¶Sunny Valley's Eleanor	Sr3	191	Sept	837	42	5247	276
†Sunny Valley's Favorite 3d	Sr2	278	Sept	933	42	10675	471
*Sunny Valley's Flirt	6	114	Sept	1021	45	4033	187
Sunny Valley's Intent	Jr2	335	Aug	185	9	5569	306
Sunny Valley's Josephine	6	228	Sept	836	35	7359	290
Sunny Valley's Luxury	Jr2	365	Sept	241	13	5901	322
s. Sunny Valley's Count D. Beechford's Letia Rae							
Sunny Valley's Maiden Fair	Jr3	92	Sept	898	38	2648	111
Sunny Valley's Marilyn	Sr2	101	Sept	1120	45	3806	158
¶Sunny Valley's Mena	Sr4	90	Sept	1309	59	4057	193
Sunny Valley's Nancybelle	Jr3	214	Sept	727	34	5661	279
*Sunny Valley's Nettie	6	127	Sept	838	44	4180	207
Sunny Valley's Rio Rita	Sr3	114	Sept	1142	49	4562	216
Sunny Valley's Sadie	6	85	Sept	371	17	2474	115
Sunny Valley's Sandra	Jr2	145	Sept	531	24	3272	151
Sunny Valley Sunbeam	Sr3	172	Sept	524	29	3899	196
Sunny Valley's Tootsie	Sr3	245	Sept	678	36	7232	848
Sunny Valley's Violetta	Jr2	302	Sept	292	16	6275	319
Sunny Valley's Vivacious	Jr4	168	Sept	769	39	5467	253
¶Sunny Valley's White Cliff	Sr2	97	Sept	821	38	2661	122
¶Walicia of Mt. Fair	8	98	Sept	1344	58	4350	186

§Pritzl, Joe, Westlynn Farm, Payette, Idaho. ARHT

*†Jean Topsy Turby Tine	7	273	Sept	1059	47	11638	509
†Katha of River Dale	8	57	Sept	1342	54	2486	105
s. Greyholme's Golden Admiral D. Royal's Lady of River Dale							
†Westlynn Valor's Honesty	Jr2	139	Sept	789	46	4094	204
s. Colorado King Valor D. Westlynn Honor							

§Purdy, Floyd, Greenfield Farm, Tomah, Wis. ARHT

*†Bell Buoy's Golden Princess	Jr4	305	Oct	23	1	10480	595
s. Highcroft Chiems' Bell Buoy D. Golden Iris of Poskin							
†Greenfield Breakfast Bell	Jr2	134	Oct	984	48	4826	224
†Greenfield Supreme Princess	Jr2	143	Oct	901	41	4717	216

§Purmort, C. M., & Fisher, Carl, Way-Ellen Farm, Van Wert, Ohio. ARHT

*†C. M.'s Farm Luella	Jr4	159	Oct	1271	54	8093	337
†Cooper's Haisy Girl	Jr2	173	Oct	1023	46	6489	281
*†Holdridge Corona	5	214	Oct	1054	50	9224	444
*†Mirabelle Calumet	9	159	Oct	1155	52	6869	282
*†Nodrog Merry Valnedda	5	254	Oct	811	34	10790	489
*†Raemelton Triumph Bonton	Jr4	254	Oct	888	51	9261	449
†Tul-lea's Mandie	Jr2	124	Oct	943	41	3922	160
†Way-Ellen Farms Levity Donna	Sr2	54	Oct	1019	41	1715	74
s. Pine Manor Levity King D. Raemelton Florian							
Way-Ellen Farms Opauline	Jr2	245	Oct	894	39	8286	370
Way-Ellen Farms Pollyanna	Jr2	226	Oct	665	33	6269	285

§Pyle, E. Baker, Brightside Farm, Malvern, Pa. ARHT

†Brightside Ceres	Jr2	92	Oct	775	32	2336	96
*Brightside Chorus Girl	5	199	Oct	993	40	8081	381
†Brightside Emerald	Jr2	58	Oct	760	41	1472	69
s. Brightside Rambler D. Brightside Emmaline							
†Brightside Emma Charm	Jr3	298	Oct	577	34	6727	369
*†Brightside Gem	Jr4	305	Sept	295	16	8425	429
s. Brightside Prince Charming D. Brightside Generous							
*†Brightside Harriet	6	304	Oct	389	28	10473	585
*†Brightside Hazel	Sr2	273	Oct	556	24	8346	361
†Brightside Janice Charm	Jr2	61	Oct	822	43	1684	85
s. Brightside Prince Charming D. Brightside Janice							
Brightside Mary Charm	Sr4	319	Oct	1006	47	14174	660
*†Brightside Opal	Jr3	296	Oct	36	2	6987	398
s. Brightside Prince Charming D. Brightside Generous							
†Monty's Carnation Lindendell	6	74	Oct	1238	56	3262	143
s. Hill Girt Monty D. Clarea Merry of Lindendell							
Niplig Beauty	5	245	Oct	747	36	10488	441

§Pyle, Harold F., Brightside Farm, Malvern, Pa. ARHT

*†Brightside Bell-Fern	Jr3	184	Oct	952	54	7228	352
†Brightside Charlotte	Jr3	214	Oct	557	32	5271	265
†Brightside Elsie	5	305	Oct	175	9	8526	431
s. Brightside Duke D. Brightside Cora							
Brightside Yule Fern	Sr4	365	Oct	104	4	8055	413
s. Merry Andy D. Fern Worthy of Lindendell							

§Ramos, Arturo Peralta, Mrs., Hunthill Farm, Rushland, Pa. ARHT

†Beaverbrook Rubetta	Jr3	290	Oct	834	41	8726	415
†Bryncoed's Ethelbert	Jr2	285	Oct	356	20	5726	283
*†Hill Girt Eileen	Jr3	199	Oct	783	39	6194	270
†Merco Master's Tess	Jr2	66	Oct	1091	46	2305	92
s. Caumsett Paymaster D. Gay Folly's Countess							
†Wilgorlan's Feerless Claire	Jr2	145	Oct	578	34	3302	187
†Wilgorlan's Peerless Gleam	Jr2	248	Oct	747	39	6930	330
*†Wolfpen Thetis	5	248	Oct	659	29	9030	366

Rehberg, Arthur I., Rehberg's Highland Dairy, Tomah, Wis. ARHT

Glory-Anne of Zirk Homestead	5	207	Oct	950	47	8569	383
Lila of Zirk Homestead	7	351	Oct	673	35	11206	538
Lila of Zirk Homestead 2d	5	365	Oct	432	18	11934	480
s. Eden Hill Splendor D. Lila of Zirk Homestead							
Rehberg's Highland Lucinda	Sr2	351	Oct	496	23	9515	396

Reinfeld, Joseph H., Incorporated, Reinfeld Farms, Scobeyville, N. J. ARHT

Coldspring's Romulus' Lady	Jr2	266	Aug	972	47	8785	430
*Harmony Hollow Jacqueline	6	42	Aug	2223	105	2753	130
s. Langwater Helios D. Harmony Hollow Hill							
R. F.'s Highlander's Jasmine	Jr2	27	Aug	669	36		
s. McDonald Farms Highlander D. Reinfeld's Jonquil							
*R. F.'s Jester's Essie	Sr3	112	Aug	1857	83	7010	308

§Roof, Roy E., Windblown Acres, Wyoming, Ill. ARHT

†Le Gele's Supreme Jane	7	60	Oct	938	43	2067	95
s. Patrick Golden Supreme D. Le Gele's Sweetheart Don							

Rova, V. J., Rovadale Farms, Montoursville, Pa.

*Auburndale Sue	8	99	Sept	1495	67	5256	219
Hardwick's Betsy of Rovadale	Jr2	200	Sept	1318	52	9237	356
Primate's Alice of Rovadale	Sr3	207	Sept	851	43	7703	350
Ronald's Beauty of Rovadale	Jr2	240	Sept	1091	49	9718	415
Ronald's Connie of Rovadale	Jr2	107	Sept	1383	47	5069	166
Ronald's Constance of Rovadale	Jr2	107	Sept	964	43	3514	136
*Steadfast's Eliza of Frewvale	6	92	Sept	1457	53	4551	149
*Steadfast's Franquel	6	168	Sept	1127	54	8108	330

Rowe, H. G., Melbourne, Fla.

*Greenhutch Lady Luck	Sr4	149	Sept	695	40	4112	213
Klondike Diana	7	243	Sept	447	20	6507	289
Knight's Florida Diana	Jr4	238	Sept	624	36	6614	332

Ruschmann, Henry F., Meadowbrook Farm, Bernardsville, N. J.

Arbobess Draftman's Bopeep	Jr2	288	Sept	961	50	10692	517
Darling's May of Herodale	5	227	Sept	1244	68	10345	552
Hollyday Queen of Meadowbrook	Sr3	195	Sept	1075	51	8856	398
Honor of Meadowbrook	Sr3	365	July	851	45	11863	584
s. Pride of Avis Acres D. C. F.'s Honor Butterscotch							
¶Majesty's Iris	Jr3	75	Sept	1440	67	3417	153
¶Meadowbrook Emma Holz	Sr4	207	July	1085	50	8590	425
Meadowbrook Suez's Florentine	Jr3	214	Sept	1072	50	9401	452
¶Royal Sarah Ann	Sr3	226	Sept	1371	71	11635	617
Wilgorlan's Peerless Day	Jr2	199	Sept	926	44	7309	344

§Russell, C. W., Russell Lea Dairy, Clyde, Ohio. ARHT

*†Chorus Girl of Russell Lea	6	63	Sept	1231	50	2596	119
*Crystal of Russell Lea	7	74	Oct	1433	55	3766	146
s. Franchester Claudius D. Vivian of Russell Lea							
*†Russell Lea-Camp Fire Girl	Jr4	227	Oct	571	26	7234	311
*†Russell Lea Narcissus	Sr2	300	Oct	283	13	7326	313
*†Russell Lea New Year's Eve	Jr4	268	Oct	637	40	8089	403
*†Russell Lea Nina	Jr4	128	Sept	681	35	3986	183
†Russell Lea Noble May	Jr2	262	Oct	539	29	5820	279
†Russell Lea Snowflake	Jr2	174	Oct	686	35	5231	237
†Russell Lea Springtime	Jr2	231	Oct	641	30	5967	255

§Russell, Le Mar, Russell Lea Dairy, Clyde, Ohio. ARHT

*†Aigler Farm Freida	9	99	Oct	1212	47	4008	154

Scanlon, George H. & Milder, Edward, The Hawkeye Guernsey Farm, Iowa City, Iowa.

Blossom's Bright Carroll	6	233	Sept	832	37	8712	397
Boulder Bridge Norma	6	242	Sept	688	32	9207	392
*Dairymaid of Ferson's Creek	7	242	Sept	963	50	9467	473
King Hill King's Blossom	Jr3	201	Sept	704	30	6440	246
King Hill King's Dainty	Sr2	242	Sept	878	42	8359	358
King Hill King's Darling	Jr2	146	Sept	953	45	5071	213
King Hill King's Rose	Sr4	183	Sept	1167	43	7545	271
†Lochmead Nicolette	Sr2	153	Sept	801	35	5515	226
†Marhawk Beth	Sr2	149	Sept	596	32	3610	171
¶St. Albans Grandee Pretty Spot	Jr2	227	Sept	812	45	7563	383
*St. Albans Melody's Silvette	5	150	Sept	1382	59	8075	334

§Schaffer, Forest S., Clover Dale Stock Farms, Van Wert, Ohio. ARHT

†Clover Meades Ruby	Jr2	291	Oct	683	39	7903	405
†Clover Meades Ultra Dorothy	Jr2	304	Oct	387	22	7048	377
s. Birchfield Pharaoh D. Imogene's Ultra Rosalie							
*†Ramie's Christmas Carol	Jr4	305	Oct	652	29	10667	506
s. Kenfleur's Pilgrim Ramie D. Ruby's Ultra Glee							
*†Ruby's Ultra Glee	7	305	Oct	284	15	11083	529
s. Brownlea Counselor D. Noble's Ultra Ruby							

§Schaffer, Milvada, Clover Dale Stock Farm, Van Wert, Ohio. ARHT

Greenfield K. Diamond	Jr2	339	Oct	696	34	9098	421

Schlegel, Edward D., Damian Farms, Conesus, N. Y.

¶Damian Augusta	Jr3	295	Sept	663	36	8630	398
¶Damian Carol Rose of Locusts	Sr2	305	Sept	472	25	7641	358
s. McDonald Farms Floyd	D. Carol Rose of Locusts						
Damian Country Flower	Jr3	278	Sept	688	35	9301	413
Damian Garnet	Jr2	365	Sept	436	23	10336	464
s. Damian Nodrog Coronet	D. Damian Garcia						
Damian Gracious	Sr2	200	Sept	694	31	5460	257
¶Damian Patier	Jr2	135	Sept	781	37	4023	195
¶Damian Radiance	Jr4	305	Sept	179	13	6731	371
s. Friendship Climax's Regent	D. Leader's Red Rose						
¶Damian Ravic	Sr2	180	Sept	641	39	4838	241
¶Damian Rulay	Sr2	210	Sept	627	32	5573	282
¶Damian Troycor	Jr3	107	Sept	931	45	3378	161
¶Grey-Knoll Butterfat's Diana	8	111	Sept	1235	54	4750	195
¶Grey-Knoll Cobo's Connie	10	136	Sept	1277	61	5919	314

Schlegel, Edward D., Mrs., Damian Farms, Conesus, N. Y. ARHT

¶Brenda Rose of Locusts	Jr4	181	Sept	667	35	5762	257
¶Damian Celia	6	181	Sept	647	35	5674	273
¶Damian Cornelia	5	165	Sept	891	42	5498	251
¶Damian Dahlia	5	177	Sept	903	45	5988	281
¶Damian Electa	5	181	Sept	745	41	6084	292
¶Damian Freda	5	151	Sept	956	44	5585	238
Damian Leza	Jr2	115	Sept	681	34	2899	133
¶Damian Mermaid	Sr4	165	Sept	701	37	4760	219
¶Damian Monica	5	177	Sept	690	34	5609	268
¶Damian Noma	6	181	Sept	635	37	4364	242
¶Damian Patrician Gramma	5	89	Sept	985	43	3162	137
¶Damian Yolanda	5	151	Sept	834	46	4949	232
¶Kathleen Rose of Locusts	7	61	Sept	1181	53	2515	112
¶Orchard Acres Orchid	6	181	Sept	911	41	6212	288

§Schueler, Eric R., Douglas Manor Farm, Lynnville, Tenn. ARHT

†Douglas Manor Octavia	Sr2	122	July	820	53	3839	231
s. Alexander of Golden Arrow Farm	D. River Valley Violet						
†Glow of Oronoko	12	74	Aug	1230	63	2809	133
†Jacqueline of Douglas Manor 2d	Sr4	131	Aug	716	38	3224	160
†Lois' Rose of Douglas Manor	Sr4	130	Aug	700	43	3387	181

Schutt, Harold S., Spar Hill Farm, Chadds Ford, Pa. ARHT

*Gloria of White Plains	Jr4	167	Oct	1257	78	8545	454
*Goose Valley Hollyhock	Sr3	231	Oct	971	62	9206	511
Spar Hill Apple Blossom	Sr2	140	Oct	1091	52	5227	235
Spar Hill Chrysanthemum	Jr2	85	Oct	807	41	2340	107
Spar Hill Lady Slipper	Sr2	365	Oct	29	1	11578	609
s. Coronation King's Heir	D. Spar Hill Sunflower 2d						
†Spar Hill Sweet William	Sr2	66	Oct	1129	58	2487	121

Sexton, Sallie Jones, Bryn Du Farm, Granville, Ohio. ARHT

Bryn Du Maxim Belinda	Jr2	365	Sept	273	16	8192	443
s. Quail Roost Lucky Noland	D. Bonnie's Bell of Maple Lane						
Bryn Du Maxim Coquette	Sr2	99	Sept	1034	48	3486	141
Bryn Du Maxim Daybreak	Sr2	98	Sept	974	40	3279	127
Bryn Du Maxim Margo	Sr2	259	Sept	756	41	8415	400
Bryn Du Maxim's Atlantis	Sr3	231	Sept	828	41	8312	398
Bryn Du Maxim Serene	Jr2	315	Sept	576	30	8059	402
Bryn Du Maxim's Pallas	Jr2	122	Sept	1099	45	4609	181
Bryn Du Maxim's Quality	Jr2	125	Sept	1033	42	4830	184
*Bryn Du Serenity	Sr4	146	Sept	1117	63	7293	334
*Midview Majesty's Tulip	Jr3	118	Sept	1358	69	6430	294
Willow Brook's Gracie Lou	Jr2	87	Sept	1155	43	3540	120
s. Langwater Veteran	D. Willow Brook's Gracie Adeline						
Willow Brook's Lucy Bloom	Jr2	355	Sept	730	34	10627	493
*Willow Brook's Mabel Fern	Jr4	203	Sept	1308	58	10341	472
Willow Brook's Millie Grace	Jr3	355	Sept	1040	53	14060	717
Willow Brook's Roxie	6	116	Sept	1750	69	6713	294
Willow Brook's Vickie	Sr2	136	Sept	1192	61	5513	250
Zimalcrest Design's Rachel	Jr3	278	Sept	1070	57	10762	554

§Sheldon's Sons, L. W., Lynworth Farms, Fulton, N. Y.

†Lynworth Charity	Jr2	158	Oct	691	31	4013	174
*†Lynworth Glorious	Sr4	305	Sept	567	26	10173	452
s. McDonald Farms Archer	D. Lynworth Joy						
†Lynworth Vera	Sr3	105	Aug	737	36	3105	144
s. McDonald Farms Foundation	D. Lynworth Beth						

Sheridan, Clarence E., "Luxerin," Fond du Lac, Wis.

Luxerin Cheerleader's Damsel	Jr2	223	Sept	764	27	8044	296
s. Argilla Cheerleader	D. Luxerin Oliven						
Luxerin Oliven	Sr4	44	Apr	1657	71	2397	102
s. Gayhead's Mohammed	D. Luxerin Olive						
Luxerin Olivetta	Jr2	118	May	1090	48	4304	160
s. Gayhead's Mohammed	D. Luxerin Olive						
Luxerin Orres Girl	Sr3	260	Aug	910	37	9777	386
s. Luxerin Quartermaster	D. Luxerin Rachel						

§Shultz, Esther F., Bon Acre Farms, Galena, Ohio. ARHT

Bon Acre's Alna	Jr2	365	Sept	305	10	6404	278
s. Willow Brook's Premier	D. Welcome-In Delilah						
†Bon Acre's Ann	Jr2	305	July	66	2	5452	235
s. Raemelton Corking Starlight	D. Welcome-In Content						
Bon Acre's Maise	Jr2	166	Sept	585	26	4368	205

§Shuttleworth, William W., Sunset Ledge Farm, Warren, Mass.

†Daisy of Dunlea	Jr2	165	Oct	506	25	3318	158
†Highwick Elkin	Jr2	305	Oct	271	19	6039	323
s. Green Meads Royal Prince	s. Mountain Brook Susie Anne						
†Highwick Friendly	Jr2	304	Oct	433	24	6875	322
†High Wick Gevee	Jr2	201	Oct	442	22	4210	196
Lenhof's Delilah	Jr3	70	Oct	938	46	2362	115
†Mountain Brook Coral	Jr2	61	Oct	658	29	1386	55
s. Green Meads Commodore	D. Mountain Brook Eleanor						
†Mountain Brook Lilly Rose	Jr2	80	Oct	685	28	1922	87
†Mountain Brook Shamrock	6	175	Oct	604	33	4680	238
Sarah of Marsh Hill Farm	7	134	Oct	919	45	4822	219
Skylight of Dunlea	Jr4	273	Oct	607	30	7570	330

§Siess, Fred & Artman, Alta, Big Springs Farm, Lebanon, Ind. ARHT

†Big Springs Crimson Rose	Sr2	218	Aug	705	34	5157	248
†Big Springs Dimple Dot	Sr2	305	Aug	205	13	5913	305
s. Kenfleur's Rose King Fred	D. Big Springs Dot						
†Big Springs Fancy	Sr3	161	Aug	1029	39	5684	248
†Big Springs Golden Girl	Sr2	305	Aug	24	1	8844	429
s. Big Springs King John	D. Big Springs Goldeen						
†Big Springs Lady Lydia	Sr2	305	Aug	79	3	9763	446
s. Kenfleur's King George	D. Big Springs Lady						
†Big Springs Lenora	Sr3	150	Aug	654	26	4030	187
†Big Springs Princess Julia	Jr2	173	Aug	683	31	4147	220
†Big Springs Princess Mary	Sr2	301	Aug	568	26	8179	401
†Big Springs Raider's Martha	Jr2	178	Aug	669	35	4286	212
†Big Springs Ruth	Jr2	201	Aug	698	33	4955	227
Rose King's Pet	Jr3	45	July	1069	46	1534	73
s. Normandy Rose King	D. Wyland's Pet						

Sikes, T. Edgar, Sik-Co Farm, Greensboro, N. C. ARHT

Carnation's Caraway Girl	6	365	Sept	123	6	10458	507
s. Quail Roost Lucky Ace	D. Carnation King's Mary Ann						
Carnation's Morning Star	7	325	Sept	948	47	12072	608
*Fairlawn Maxim's Elvira	5	276	Sept	985	47	10192	495
Resolute's Maxim's Dimple	Jr2	142	Sept	832	36	4198	173
Rosebud's Maxim's Nellie	Jr2	146	Sept	859	36	4306	198
Sik-Co Lucky Scarlet	Sr2	350	Sept	857	43	10256	486
Sik-co Maxim's Rose	Jr2	116	Sept	979	44	3821	167

§Sisters of the Precious Blood, Kneipp Springs, Rome City, Ind. ARHT

*Alert's Pet of Silver Spring	5	159	Sept	1097	51	6778	276
Caswell's Supreme Corinne	Jr2	197	Sept	585	36	4498	243
*†Emma of Cayuga Fruit Farm	Sr3	305	July	159	10	7072	368
s. McDonald Farms Emerson	D. Nellie of Cayuga Fruit Farm						
Fairview's Ann's Bell	Sr2	351	Sept	527	29	7334	420
†Kneipp Spring Lady's Carrie	Jr2	254	Sept	830	47	8386	429
Kneipp Spring Peerless Peggy	Jr2	365	July	65	4	7067	410
s. Pine Manor King's Peerless	D. Peggy of Silver Spring						
*Lulu of Silver Spring	6	165	Sept	1060	57	7235	360
†Lynworth Charlotte	2	305	Aug	101	5	7138	391
s. McDonald Farms Archer	D. Lynworth Mary						
†Lynworth Polly	Jr2	283	Sept	691	38	7785	381
Lynworth Queenie	Sr3	183	Sept	857	41	6586	305

§Smith, Nelson H., Steele Hill Farm, Laconia, N. H. ARHT

†Steele Hill Azealia	Jr2	206	Aug	490	25	3908	168
†Steele Hill Grateful	Jr2	192	Aug	591	30	4941	227
†Steele Hill Harpsichord	Sr2	305	Sept	500	27	7904	331
s. Lincoln St. Nicholas	D. Steele's Hill Enchantress						
†Steele Hill Hopeful	Sr2	305	July	494	22	7124	269
s. Lincoln St. Nicholas	D. Crag Farm Expectancy						
†Steele Hill Mona	Sr2	160	July	591	30	3722	161
¶Steele Hill Nichola	Sr2	305	Aug	323	17	5652	268
s. Lincoln St. Nicholas	D. Stonelaw's Melinda						
†Steele Hill Senorita	Sr2	305	July	339	19	6340	303
s. Lincoln St. Nicholas	D. Lagrange's Andalusia's Lady						
*†Thirlstane Bonnie C.	8	188	Sept	984	55	7702	366

§Solms, Frank & Jacob, Upland Farm, Upland, Ind. ARHT

†Solms Mahout's Queenie	Jr4	305	Sept	222	12	7918	415
s. Gayhead's Mahout	D. Mary of Walnut Arbor						
†Upland Farm El Jane	Sr2	304	Aug	201	12	6122	300
s. Kenfluer's Dicta Count	D. Manitou's Actress						
†Walnut Arbor Gay Gretchen	Jr2	274	Aug	687	31	6839	318

Sooy, Walter E., Hickory Shores Farm, Delton, Mich.

†Golden Grange Ida	Sr2	305	Oct	525	26	9829	463
s. Pine Manor Trojan	D. Ida May of Elmgrove						

§Sordoni, Andrew J., Sterling Farms, Alderson, Pa.

†Sterling Alice	Jr2	214	Aug	915	46	7333	342
†Sterling Barbara	Sr2	66	Oct	1029	44	2217	96
s. Count Sterling	D. Foundation's Nellie Bethleen						
†Sterling Dew Drop	Jr3	213	Oct	922	42	8702	370
†Sterling Greta	Jr2	222	Oct	860	47	7485	372
†Sterling Julia	Sr2	305	Oct	787	37	10320	469
s. Coldspring's Hardwick's Royal	D. Antietam Thornton's Jewel						
†Sterling Mary	Jr3	184	Oct	1058	47	7200	337
†Sterling Pauline	Jr2	75	Oct	1093	52	2752	130
s. McDonald Farms Gladiator	D. Sterling Sunaria						
†Sterling's Antienira	Jr3	87	Oct	1379	63	3971	174
†Sterling's Effie Kate	Sr4	102	Oct	1459	64	4877	230
†Sterling's Faithful	Jr2	44	Oct	1155	56	1575	80
s. Antietam Gypsy Count	D. Sterling Eugene's Daffy						
†Sterling's Proud Sylvia	Jr2	247	Oct	979	50	9472	444

§Stafford, John E., Laurel Mills Farms, Laurel Springs, N. J. ARHT

*Chester's Hopeful	7	288	Aug	873	39	11091	515
*Chester's Queen Beauty	9	282	Aug	1025	49	11232	552
*Great Hopes Reminder	Jr3	146	Aug	936	54	4907	243
*Hardwick's Master's Idea	Jr4	365	Sept	156	7	6635	302
s. Janet's Hardwick's Master	D. Chester's Ideal						
†Hardwick's Master's Nancy	Jr2	109	Aug	769	38	2811	129
*Janet's Hardwick's Estafette	5	211	Aug	1091	54	9890	478
*Janet's Hardwick's Faithful	Jr3	365	Sept	254	15	8884	518
s. Janet's Hardwick	D. Chester's Hopeful						
*Janet's Hardwick's Foxglove	Jr3	150	Aug	642	33	4527	231
Janet's Hardwick's Hildean	Sr2	207	Aug	798	42	6770	337
*Janet's Hardwick's Princess	5	70	Aug	1197	56	2794	134
*Janet's Hardwick's Sunshine	6	150	Aug	1134	49	6538	289
*Janet's Hardwick's Taylor Maid	Sr4	186	Aug	1002	51	7120	347
Janet's Hardwick's Twilight	Sr3	34	Aug	809	48	878	52
s. Janet's Hardwick	D. Hardwick's Cleolight						
†Landhome Maxim's Liberty	Jr2	109	Aug	1047	49	3820	159
*Maywick's Jackaline	6	284	Aug	663	35	10013	480
*Mill Creek's Marvine	Sr4	147	Aug	745	35	4601	209
†Poniton Plain Jane	Jr2	109	Aug	956	41	3308	153
*Sunny's Daisy	10	130	Aug	1436	52	6732	273

Stahl, Edward O., River Crest Farm, Rochester, N. H. ARHT

Septenpentarose	Jr2	331	Oct	670	30	8500	383
Vivian of Whitcomb Farm	8	125	Oct	977	47	4530	213

Sterling Farms, Incorporated, Stamford, Conn.

*Coronation Friskie	5	226	Oct	1159	51	10186	406
*†Coronation Glamour	Sr4	273	Oct	1139	57	12645	639
Douglaston Baroness Julia	Jr2	61	Oct	1160	50	2273	95
s. Douglaston Crown Prince	D. Douglaston Princess Julia						
*Pharaoh's Jean of Gwynllan	5	358	Oct	1180	60	17127	819
Pine Manor King's Prize	Jr2	245	Oct	1035	52	9702	451
Pine Manor King's Utopia	Jr2	151	Oct	947	48	5038	241
Pine Manor Levity	Jr2	184	Oct	1015	50	7130	325
*Pine Manor Melody Girl	5	61	Oct	1611	78	3108	148
s. Pine Manor King Melody Master	D. Pine Manor Lotus						

Sterlingold Caprice	Sr2	168	Oct	1117	54	6800	307
Sterlingold Classic Lady	Jr2	169	Oct	1073	55	7050	314
Sterlingold Cupid	Jr2	207	Oct	927	48	7881	369
Sterlingold Sherry	Jr2	365	Oct	169	10	11697	575
s. Coronation Levity Prince	D. Coronation Golden Rod						
Sterlingold Valorie	Jr2	228	Oct	1227	65	10301	510

§Stockton, Henderson, "Arizona Farms Guernseys," Phoenix, Ariz. ARHT

Arizona Farms F. S.'s Gaynelle	Jr2	205	Sept	592	29	4881	224
†Arizona Farms F. S.'s Nona	Jr2	214	Sept	463	21	3961	187

§Stoneman, William A., Gallio Farm, Belle Vernon, Pa. ARHT

†Friendship B. Gem	Sr3	201	Oct	831	42	6795	348
s. McDonald Farms Brigadier	D. Friendship V. C. Gem						
*†Gallio B. Cherry	5	125	Oct	1042	45	4780	213
s. Buckey of Three Springs	D. Beauty's Elsie of W. V.						
†Gallio Dan's Alein	Sr2	244	June	656	31	6869	312
†Gallio Dan's Lassie	Sr2	305	June	130	8	6749	353
s. Gwenwilmar Duke's Dan	D. Gallio B. Whitey						
†Gallio Dan's Lassie	Sr3	78	Oct	897	37	2264	98
s. Gwenwilmar Duke's Dan	D. Gallio B. Whitey						
†Gallio Dan's Milly	Jr2	305	June	297	14	7664	348
s. Gwenwilmar Duke's Dan	D. Walnut Valley Itchen Daisy						
†Gallio Dan's Milly	Sr3	66	Oct	1048	39	2178	90
s. Gwenwilmar Duke's Dan	D. Walnut Valley Itchen Daisy						
*†Gallio V. Lilly	Jr4	135	Oct	947	42	4966	227
s. Gallio Victor	D. Walnut Valley Itchen Daisy						
*†Gallio V. Peace	Jr3	305	Jan	57	3	7157	420
s. Gallio Victor	D. Gallio Lucinda						
*†Gallio V. Sue	Sr3	305	Jan	179	9	7476	351
s. Gallio Victor	D. Susana of Hickory Grove						

Stoudt, Margaret L., Mordele Farms, Riegelsville, Pa.

*¶Pleasant View Content	Sr4	83	Oct	1319	63	3730	182
s. Sonsie's Vagabond	D. Betty's Norma of Pleasant View						

Stoudt, Morris E. & Emadele M., Mordele Farms, Riegelsville, Pa.

*Mordele Del Rio	Jr4	219	Oct	923	55	9497	523
¶Robin Run Carlotta	Jr2	283	Oct	818	47	9009	419
¶Robin Run Clementine	Jr2	305	Oct	263	15	10137	511
s. Robin Run Ida's Joe Lotta	D. Robin Run's Opal						
¶Rose Maid's Cherry	5	197	Oct	1244	49	9296	377
*Tranquility's Peggy	6	308	Oct	1043	42	14260	580

Stoudt, Robert P., Mordele Farms, Riegelsville, Pa.

*Coldspring's Romulus' Sally	7	222	Oct	1227	53	10947	497
*¶Mordele's Fawn	Jr4	153	Oct	1059	52	6496	344
*¶Polly of Bryncoed Farm	9	201	Oct	1477	72	12089	532
¶Woodfield's Fanny Fatima	Sr2	276	Oct	693	44	8475	454

§Swendson, E. A., Beulah Lane Farm, Lake Beulah, Wis. ARHT

†Beulah Lane Maxim's Elsie	Jr2	73	Oct	817	28	2011	70
s. Maxim's La Noce Steadfast	D. Golden Arrow Queen Elizabeth						
†Beulah Lane Maxim's Julie	Sr2	303	Oct	556	27	7640	337
†Beulah Lane Maxim's Pride	Sr2	305	Oct	188	9	7871	324
s. Maxim's La Noce Steadfast	D. Golden Arrow Queen Elizabeth						
†Liberty's Fancy Girl	Jr3	61	Oct	926	39	1904	80
s. Langwater Comrade	D. Liberty's Fanny						

§Syme, M. Herbert, Patcho'woods Farm, North Wales, Pa.

*Laurel Locks Delicious	Sr4	205	Oct	828	44	7538	373
†Patcho'woods Pride	Jr2	153	Oct	1237	51	5240	236
†Rosewald Daisy's Doris	Jr2	86	Oct	962	50	2807	129
s. Mussolini	D. Catamount Daisy						
*†Witchwood Della	Jr3	153	Oct	826	48	5429	287
*†Witchwood Majestic Agnes	5	304	Oct	514	27	8739	434
†Witchwood Wizard's Doroline	Jr2	67	Oct	977	43	2091	93
s. Langwater Wizard	D. Foremost Oroline						

Tanis, Jacob, Ideal Guernsey Farms, Augusta, N. J. ARHT

*¶Annamae of Rural Home	5	81	Aug	1389	65	4322	184
¶Beautella of Rose Point	6	150	Sept	850	47	5737	276
Belle of Rural Home	Sr2	363	Sept	517	31	11466	614
*Betsy of The Maples	6	193	Aug	1000	39	7491	330
Bloom's Pet of Waterblest	5	203	Sept	1249	59	10355	446
*¶Blue Bell of Spreading Elm	8	96	Aug	1401	67	4332	194
Bonnie Girl of Maple Grove	Sr4	313	Sept	595	36	11095	548
*¶Caprice of Woodside	5	103	Sept	1539	65	5581	219
*Christeva of Woodside	5	189	Sept	1021	52	8700	401
*¶Clara Bell of Lone Pine	12	86	Sept	882	41	4414	197
¶Copeland Farm Dora	Sr4	77	Aug	1114	53	2889	142
Cream's Golden Connie	Sr4	184	Aug	1142	55	8264	397
Dell's Peggy	Sr3	248	Aug	1058	49	11346	504
Dispatch Girl	5	194	Aug	1140	58	8358	397
*Duchess Pride of Steinalfa	8	76	Sept	885	51	2808	152
¶East Vu Fanchett	Jr3	183	Sept	637	35	5577	255
*East Vu Gallant Violet	6	77	Sept	1305	56	3012	135
s. Welcome In Gallant	D. Welcome-In Violet						
*¶Elenor of Wayside Farm	7	110	Sept	1245	55	5244	209
Elm Glade Honey Gal	Jr4	74	Sept	1314	59	3206	142
s. Foremost May Royal's Star	D. Elm Glade Dorothy						
Ema Hilda	Sr3	248	Aug	1045	57	10758	527
Ethel's Mayona	5	187	Sept	708	40	6593	325
*¶Evergreen Farm Lora	10	175	Sept	1132	48	7797	347
Fayona's Louise	Sr4	76	Sept	1187	59	3189	143
s. Penn Villa's Portrait	D. Fayona May						
*¶Foremost Penelope	7	107	Sept	1153	46	4542	199
*Foremost Rhona	5	192	Sept	786	39	7385	324
¶Franchester Saint Charm	Jr3	183	Sept	1448	67	9987	441
Gardenius' Grace	5	107	Sept	1130	48	4666	185
Gert of Maple Grove	Sr4	313	Sept	790	48	10653	486
Guern-Zalee Golden Ruth Ann	Sr4	92	Sept	849	41	3021	134
Haven Hills Cordelia	Jr3	287	Sept	740	40	10646	522
Hazel Kiwanis of Elm Echo	Sr3	191	Sept	755	51	6018	359
Ideal's Champ's Fairy	Jr2	256	Sept	713	40	7666	392
¶Ideal's Champ's Lassie D.	Jr2	144	Sept	600	32	3326	179
¶Ideal's Champ's Miriam	Jr2	167	Sept	1098	63	6721	341
¶Ideal's Cherry Queen	Jr4	213	Sept	977	42	9378	393
¶Ideal's Chief's Golden Lee	Jr2	203	Sept	680	40	5777	287
Ideal's Chief's Martha	Jr2	203	Sept	868	52	7298	366
¶Ideal's Chief's Queen Nellie	Jr2	169	Aug	674	39	4323	241
Ideal's Dairy Boy's Goldie	Jr2	61	Sept	986	42	2092	86
s. Ideal's Dairy Boy	D. Ideal's Satellite's Goldie						
Ideal's Dairy Boy's Pearlglo	Jr2	61	Sept	1007	41	2008	86
s. Ideal's Dairy Boy	D. Ideal's Satellite's Pearlglo						
Ideal's Dairy Boy's Rutheda	Jr2	61	Sept	768	29	1697	65
s. Ideal's Dairy Boy	D. Ideal's Jewel's Rutheda						
¶Ideal's Dairy Boy's Superb	Jr2	21	Aug	776	30		
s. Ideal's Dairy Boy	D. Ideal's Risbecq's Superb						
Ideal's Dictator's Angela	Sr2	365	Sept	240	11	10759	523
s. Florham Seven Oaks Dictator	D. Ideal's Leader's Angela						
Ideal's Dictator's Dawn	Jr2	365	Sept	219	11	10571	531
s. Florham Seven Oaks Dictator	D. Ideal's Verna Dawn						
Ideal's Dictator's Day	Jr2	320	Sept	1033	45	11793	496
Ideal's Dictator's Lily	Jr2	339	Sept	997	47	14090	591
Ideal's Dictator's Regina	Jr2	305	Aug	434	26	8130	444
s. Florham Seven Oaks Dictator	D. Florillon Regal Risbecq						
¶Ideal's Dictator's Starlight	Sr2	148	Aug	902	42	5256	253
¶Ideal's Don's Rachel	Jr3	10	Aug	370	16		
s. Ideal's Don	D. Ideal's Gay Boy's Rachel						
*Ideal's Duke's Fair Maiden	9	199	Sept	1369	66	10663	486
Ideal's Edward's Delilah	6	214	Sept	723	36	6911	338
¶Ideal's Edward's Fancy	Jr4	8	Aug	263	9		
s. Ideal's King Edward	D. Ideal's Satellite's Fancy						
¶Ideal's Edward's Ida	Jr2	58	Sept	870	41	1811	80
s. Ideal's King Edward	D. Ideal's King George's Ida						
*Ideal's Emperor's Lucy	11	278	Sept	1280	58	14397	597
*¶Ideal's Emperor's Susie	11	285	Sept	1250	61	15471	688
¶Ideal's Gardenius' Arabell	Jr3	122	Aug	1343	52	5682	233
¶Ideal's Gardenius' Cherina	Sr3	120	Aug	1112	47	4883	213
*¶Ideal's Gardenius' Day	7	138	Sept	1323	57	6937	279
*Ideal's Gardenius' Donta	8	259	Sept	412	23	9189	403
*¶Ideal's Gardenius' Ella Lee	5	182	Sept	994	51	7296	347
¶Ideal's Gardenius' Golda	Jr2	284	Aug	662	48	8943	457
¶Ideal's Gardenius' Hopeful	Sr4	98	Sept	1291	60	4523	195
Ideal's Gardenius' Ida	Jr3	320	Sept	541	27	8570	389
*¶Ideal's Gardenius' Jane	Sr4	131	Sept	1039	42	5774	257
¶Ideal's Gardenius' La Ruby	Sr4	305	Aug	489	27	11095	548
s. Langwater Gardenius	D. Ideal's Golden Rufus's La Ruby						
*Ideal's Gardenius' Pearlette	6	222	Sept	1491	78	13377	602
Ideal's Gardenius' Pearline	Jr2	227	Sept	655	31	5899	290
Ideal's Gardenius' Sal	Jr2	38	Aug	1089	42	1287	49
s. Langwater Gardenius	D. Ideal's Satellite's Sally						
Ideal's Gardenius' Susie	Jr2	214	Sept	840	42	7609	347
¶Ideal's Gay Boy's Dina	5	119	Aug	1250	71	5500	265
¶Ideal's Gay Boy's Sophie	5	147	Sept	834	45	5398	266
*Ideal's Hera	6	259	Sept	1354	61	13596	562
Ideal's Hopeful's Clara Bell	Sr4	65	Sept	1461	79	3266	181
s. Ideal's Gardenius Florillon	D. Clara Bell of Lone Pine						
Ideal's Hopeful's Fair Maiden	Jr3	363	Sept	625	36	9562	497
¶Ideal's Hopeful's Golden Lee	Jr4	305	Sept	311	16	8300	400
s. Ideal's Gardenius Florillon	D. Ideal's Gardenius' Golden						
Ideal's Hopeful's Jenny	Jr3	296	Sept	1067	60	9976	482
Ideal's Hopeful's La Lassie	Jr4	212	Aug	976	52	7735	424
¶Ideal's Hopeful's Marylyn	Jr4	21	Aug	695	36		
s. Ideal's Gardenius Florillon	D. Mary of Rural Home						
¶Ideal's Hopeful's Vera	5	119	Sept	1193	57	5368	233
¶Ideal's Jenny of Rural Home	Jr2	163	Aug	1143	49	6436	296
*Ideal's Jewel's Belle	6	86	Sept	1563	70	4532	210
¶Ideal's Jewel's Ida	Sr4	95	Apr	979	46	3403	154
s. Ideal's Jewel's Gardenius	D. Ideal's Cherry Ida						
*Ideal's Jewel's Rutheda	Sr4	53	Sept	1257	61	2282	106
s. Ideal's Jewel's Gardenius	D. Rutheda's Bell of Lone Pine						
*Ideal's King George's Dolly	5	308	Sept	832	43	11527	585
Ideal's King George's Gratitude	5	92	Sept	1022	45	3471	155
Ideal's King George's Marina	Jr4	270	Aug	421	25	7101	371
*Ideal's King George's Risbecq	5	291	Sept	1104	70	13354	685
*Ideal's King George's Susie	9	192	Sept	1277	62	10220	490
¶Ideal's Knight's Beth	Jr2	129	Aug	1268	48	5390	216
Ideal's L. D.'s Kate	Jr3	264	Sept	795	39	9636	463
¶Ideal's L. D.'s Lassie	Sr4	122	Aug	1500	75	6515	337
*Ideal's L. D.'s Lora	5	242	Sept	1539	68	13256	588
Ideal's L. D.'s Maggie	6	259	Sept	1016	61	11728	635
¶Ideal's L. D.'s Midget	Sr4	183	Sept	930	45	7186	339
s. Ideal's Lettie's Duke	D. Midget's Rosy of Rural Home						
*Ideal's L. D.'s Netoria	5	266	Sept	1431	62	15491	656
Ideal's L. D.'s Pearlette	Jr2	285	Sept	1212	62	11560	547
*¶Ideal's L. D.'s Rose	Jr4	142	Sept	1405	66	7186	309
Ideal's L. D.'s Rosetta	Jr2	347	Sept	921	53	11378	587
¶Ideal's L. D.'s Susie	Jr2	166	Sept	1150	55	6723	316
¶Ideal's M. S. Emeranda	5	305	Sept	101	5	11241	546
s. Ideal's Marguerite's Satellite	D. Ideal's Satellite's Emeranda						
*Ideal's M. S. Princess Rose	6	235	Sept	1420	64	13119	565
Ideal's Netoria's Ella	Sr3	270	Aug	774	42	8775	414
¶Ideal's Netoria's Graceful	5	108	Aug	1160	56	4478	213
¶Ideal's Netoria's Peggy	Jr2	47	Sept	995	39	1623	63
s. Ideal's Netoria's Gardenius	D. Ideal's L. D.'s Peggy						
*Ideal's Nonpareil's Wild Rose	Sr3	319	Sept	585	31	10744	545
Ideal's Noranda's Beaconess	Jr4	186	Sept	1000	44	7595	339
¶Ideal's Noranda's Briar Rose	Jr3	101	Sept	1373	59	4821	199
Ideal's Noranda's Carrie	Jr2	342	Sept	925	47	11506	522
Ideal's Noranda's Dawn	Sr4	122	Sept	833	45	4225	212
Ideal's Noranda's Hyacinth	Jr3	326	Aug	612	30	9334	444
¶Ideal's Noranda's Lady Jane	Jr2	21	Aug	713	32		
s. Ideal's Susie's Noranda	D. Ideal's Grand Duke's Lady Jane						
*Ideal's Noranda's Susie	Sr3	190	Sept	1272	68	10043	504
Ideal's Peter's Bonny	Jr4	8	Aug	315	13		
s. Ideal's Fanny Sheen's Peter	D. Bonny of Maple Hill Farm						
Ideal's Peter's Bonny Lee	Jr3	39	Aug	1296	53	1606	65
Ideal's Peter's Dell	5	286	Aug	606	30	8347	417
*Ideal's Peter's Miriam	Jr3	262	Sept	1082	62	12878	628
*Ideal's Peter's Pearl	7	203	Sept	899	48	8901	450
Ideal's Regal's Peggy	Jr4	342	Sept	450	29	8790	529
*¶Ideal's Reveller's Daughter	8	164	Sept	944	45	7089	340
¶Ideal's R. G. Lassie	Jr4	31	Aug	1236	62		
s. Ideal's Risbecq's Gardenius	D. Knight's Lassie of Fairview						
*¶Ideal's Risbecq's Maggie	Jr3	52	Sept	1170	55	1990	94
s. Ideal's Risbecq's Gardenius	D. Ideal's L. D.'s Maggie						
¶Ideal's Risbecq's Pride	Sr2	61	Sept	1204	53	2451	104
s. Ideal's Risbecq's Gardenius	D. Ideal's Satellite's Pride						
¶Ideal's Risbecq's Rosie	Jr2	46	Sept	929	41	1387	65
s. Ideal's Risbecq's Gardenius	D. Ideal's Jewel's Rosie						
¶Ideal's Risbecq's Sally	Jr3	147	Aug	798	36	6042	281
¶Ideal's Risbecq's Superb	Sr4	21	Aug	914	40		
s. Ideal's Risbecq's Gardenius	D. Echo Dale Superb						
¶Ideal's Risbecq's Trixie	Jr2	305	Sept	281	15	10573	504
s. Ideal's Risbecq's Gardenius	D. Ideal's Jewel's Trixie						
*¶Ideal's Satellite's Belle	9	167	Sept	1018	45	6931	337
¶Ideal's Satellite's Carrina	5	179	Sept	743	38	6012	296
Ideal's Satellite's Daphne	Jr3	307	Sept	58	3	8652	477
s. Langwater Satellite	D. Ideal's Reveller's Daughter						
*¶Ideal's Satellite's Emeranda	8	138	Sept	1117	50	6375	274
*Ideal's Satellite's Fanny	9	210	Sept	1002	59	9162	466
Ideal's Satellite's Florette	5	92	Sept	872	42	3702	163
¶Ideal's Satellite's Goldie	Sr4	88	Sept	1071	52	3321	164

¶Ideal's Satellite's Jennifer Jr3 138 Sept 1049 51 5673 262
¶Ideal's Satellite's Kathrin 6 153 Sept 1125 60 6091 307
Ideal's Satellite's Katydid Sr4 104 Sept 995 54 3988 221
¶Ideal's Satellite's Lady Jane 5 8 Aug 275 12
s. Langwater Satellite D. Fawn's Lady Jane
Ideal's Satellite's Lily 5 342 Sept 703 43 12247 660
*Ideal's Satellite's Marietta 8 92 Sept 1372 62 4421 197
*¶Ideal's Satellite's May Jewel 8 158 Sept 805 44 6028 312
Ideal's Satellite's Mirth Sr4 190 Sept 1274 59 9458 443
¶Ideal's Satellite's Pauline Jr3 164 Sept 798 43 6023 301
Ideal's Satellite's Pearlglo Jr4 210 Sept 1055 55 9156 445
Ideal's Satellite's Ruth 5 254 Sept 669 43 7699 442
¶Ideal's Satellite's Susanne Jr4 305 Sept 174 10 6778 421
s. Langwater Satellite D. Shadybrook's Susanne
Ideal's Strongard's Lucy Jr2 202 Sept 908 44 6994 308
¶Ideal's Strongard's Netoria Sr2 148 Aug 846 46 4779 245
Ideal's Supreme Jessie Jr2 169 Aug 917 50 5516 287
Ideal's Supreme's Maybelline Jr2 354 Sept 944 49 10986 561
Jane of The Twin Pines Sr4 189 Aug 1302 71 8728 454
*Judie of Mount Cherry 5 194 Aug 1284 68 10276 475
*Ken-Edin Monita Sr4 38 Aug 1556 68 1857 81
s. Chestnut Ridge Sailor D. Chestnut Ridge Buttermaid Min
Knight's Creamcup Sr4 365 Sept 174 10 12346 662
s. Franchester Shepard D. Knight's Lady Buttercup
Lady of Spreading Elm 6 331 Sept 878 46 11577 561
*¶Lone Pine Marilyn 5 172 Sept 1020 51 7922 366
Louise's Bessie Jr4 223 Sept 629 33 7883 393
¶Manton Dale Kathryn 10 152 Aug 1157 48 6563 290
*Maple Vista Pauline 11 220 Aug 996 48 8519 398
Maradea Corking Butter Maid Jr4 176 Aug 1208 53 8011 338
Marigold Beaut 7 294 Sept 920 41 12171 496
Mary-belle of Spreading Elm Jr3 269 Sept 918 47 10008 478
¶Merry Climax Beauty Sr4 179 Sept 869 45 6534 326
Midget's Pride 5 269 Aug 997 50 10280 479
*¶Molly of Spreading Elm 7 207 Sept 784 46 8375 451
*Polly Ann of Rural Home 7 178 Aug 745 40 5058 261
Prince's Abbie of Cowham Farm Jr3 187 Sept 1001 43 7773 312
*Quincy Ultra Wild Rose 8 68 Sept 1926 70 4023 150
s. Chestnutwold Ultra Beacon D. Rutheda's Bell of Lone Pine
*¶Rayland's Rosalee 6 101 Sept 1218 59 4541 208
*Regular's Shirley of Rural Home 6 258 Sept 1065 49 13120 552
¶Rex's Lady of Avalon 5 74 Aug 1375 68 3502 165
Rhoda of Pokeberry 10 313 Sept 681 35 9900 480
*¶Rock Creek Pretoria Jr4 183 Sept 1156 60 8963 401
*¶Rock Creek Pretty Jr4 51 Sept 1369 58 2318 104
s. Langwater Pretor D. Rock Creek Clinada
*¶Rock Creek Superb 5 126 Sept 1128 54 5668 255
Royal Lily of Spring Dale 6 173 Aug 1143 62 7677 379
¶Royal Tishia of Winding Brook 7 179 Sept 1012 45 8018 333
Russada Joan 5 221 Sept 920 45 8735 397
Satellite's Lady Sally Sr4 229 Sept 987 55 10161 500
Searchlight's Queen Lady Sr4 242 Sept 855 44 9460 442
Spot's Whittie Sr4 107 Sept 1308 69 5381 254
¶Springdale Golden Glorianna 5 51 Sept 1277 47 2076 84
s. Raemelton Golden Rufus D. Springdale Po Gloria
Springdale Golden Rosetta Jr3 289 Sept 491 24 9484 430
¶Springdale Villa Lillian Sr3 305 Sept 230 15 7777 417
s. Villa-Way Marshall D. Springdale Golden Lou
Springdale Villa May Sr3 210 Aug 969 42 8093 331
*¶Spring Hill Lustre 9 179 Sept 1044 45 8104 353
Summitstead's Lucia's Pal 6 87 Sept 1258 55 3819 167
¶Summitstead's Nell 6 133 Aug 1345 58 6606 283
Sunny View's Opal Mable Jr3 184 Aug 932 44 7482 334
Triumph's Cloe of Maple Grove Sr4 277 Sept 1082 53 16194 689
¶Triumph's Floss of Maple Grove Sr3 305 Sept 294 16 8608 465
s. Penn Villa's Triumph D. Valant's Floss of Maple Grove
*Verna Mae of Brook Dale 7 217 Sept 1113 48 11121 457
Warel N. Bessie 7 200 Sept 1083 52 9342 419
*¶Warel Nelda 7 168 Sept 824 43 6405 294
Welcome Lane's Mae Sr3 295 Aug 864 48 10907 567
¶Welcome Lane's Mary Sr3 140 Aug 1676 88 8464 397
Welcome Lane's Nina Jr3 215 Aug 1077 58 8963 442
Welcome Lane's Spotlight Jr2 76 Sept 741 35 2160 96
¶Welcome Lane's Star Jr3 116 Aug 1179 60 5113 246
¶Willow Brook's Pinkie 7 171 Aug 971 48 6371 308
¶Yvonne's Beauty 7 141 Aug 1027 50 5170 251

Tanis, Jacob, Jr., Ideal Guernsey Farms, Augusta, N. J. ARHT
Ideal's Dictator's Risbecq Sr3 21 Aug 1116 47
s. Florham Seven Oaks Dictator D. Ideal's Independent Risbecq

Tanis, John, Ideal Guernsey Farms, Augusta, N. J. ARHT
*¶Ideal's Edward's Fanny 6 305 Sept 102 5 13075 685
s. Ideal's King Edward D. Ideal's Satellite's Fanny

Taylor, William M., Glendale Guernsey Farm, Slingerlands, N. Y. ARHT
¶Belle Rilma of Glendale Jr3 305 Sept 290 18 8896 503
s. Cathedral Charles Rilma D. Hylan Cottage Celle Belle
¶Bob's Vesta of Glendale 5 305 Sept 486 24 9874 528
s. Rex's Raider's Bob D. Velma of Glendale
¶Flash's Kate of Glendale 9 151 Aug 1429 70 8125 406
*¶Freda Rilma of Glendale Sr3 123 Aug 1336 64 6389 306
¶Romance Rilma of Glendale Jr4 133 Aug 1228 64 6227 304
*¶Royal's Violet of Glendale 7 170 Aug 1442 67 9032 435
¶Sybil Rilma of Glendale Sr2 305 Sept 154 12 7119 416
s. Cathedral Charles Rilma D. Lady Sybil of Glendale
*¶Velma of Glendale 10 304 Sept 643 32 11210 538
*¶Violet Rilma of Glendale Sr3 74 Aug 1280 65 3153 145

§Teer, Nello L., Company, Durham, N. C. ARHT
Gippy Princess Prunella Jr3 133 Sept 1101 58 5636 271

§Tenney, Daniel G., Greycourt Farm, Methuen, Mass.
*Rockingham Holliglenn Jr3 237 Sept 990 48 9014 423

Tenney, Daniel G., Rockingham Farm, Salem, N. H.
*Rockingham Charmette Sr4 61 Sept 1298 50 2692 103
s. Rockingham Prince Charming D. Rockingham Holligarnet
*Rockingham Hollevity Sr3 244 Sept 963 53 10114 504
*Rockingham Hollistar Anne Jr3 226 Sept 686 35 7623 364
Rockingham Hollistar Rose Sr3 132 Sept 1050 59 5710 277
*Rockingham Monilass Sr4 122 Sept 936 45 4826 224
Rockingham Peerbelle Jr2 238 Sept 598 30 5614 273
*Rockingham Peerlass 6 238 Sept 882 49 10795 532
*Rockingham Princess Bonnie 5 132 Sept 1268 62 6621 312
*Rockingham Rena Jr3 217 Sept 1051 53 9203 449
*Rockingham Ultra May Della Sr3 163 Sept 929 50 6466 305
*Rockingham Ultra Ruby Jr3 153 Sept 1276 68 7518 345
*Rockingham Ultraval 5 100 Sept 1060 49 4028 167
s. Rockingham Ultraist D. Imp. Princess of the Val du Sud

§Thomas, C. C. C., Rich Acres Farm, Adamstown, Md.
†Brave's Beauty of Viewsite F. 6 183 Sept 1041 46 8655 426
*†Fox-deceived Conclave's Viola 6 205 Sept 836 43 6983 369
†Newcoleita May Belle 6 238 Sept 818 34 7456 290
†Rich Acres Violet Sr2 255 Sept 786 48 8341 414
†Viewsite Eudeyne Dolly 6 244 Sept 773 38 9287 436
*†Willora Supreme's Rose Sr3 196 Sept 945 45 7812 355

§Thompson, Graydon L., Oxford, Pa. ARHT
†Hollystar's Lalla Rookh 7 275 Oct 208 9 8736 347
†Windale Baron's Phyllis Sr2 305 Oct 51 2 9111 375
s. Willow Brook's Baron D. Marilea Gay Boy's Phyllis

§Thompson, Reynold, Whites Bridge Farm, Fresno, Calif.
†Ellwood Rudy's Mayflower Jr3 146 Oct 859 43 4847 241
†Wescon's Courageous Empress Sr4 305 Oct 300 20 10770 600
s. Hill Girt Norbeau D. Rancho Courageous Czarina

§Thompson, Reynold, Mr. & Mrs., Whites Bridge Farm, Fresno, Calif.
†Norbeau's Valentine 6 106 Sept 1117 62 4619 228

§Thompson, Velma, Whites Bridge Farm, Fresno, Calif.
†Whites Bridge Doug's Diane Jr2 123 Oct 1023 56 4822 245

§Thomson, Milton, Mr. & Mrs., Windfall Farm, Walton, N. Y. ARHT
†Demon's Ida of Pine Grove Sr2 305 Oct 89 5 8257 392
s. McDonald Farms Demonstrator D. Val's Charity of Pine Grove
*†McDonald Farms Hebe Jr3 207 Oct 528 23 5743 222
*†Medal of Woodside Jr4 209 Oct 805 41 7854 389
*†Silver Barn Lady 5 281 Oct 199 9 7262 315
†Windfall Foremost Ester Jr2 251 Oct 108 5 6515 290
s. Foremost Combination D. Elvera of Cayuga Fruit Farm

Thornton, R. Udell, High Hill Farm, North Dartmouth, Mass.
*Argilla Royal Queen Sr3 129 Sept 868 42 4737 232
High Hill Ceresta Jr3 273 Sept 646 33 7453 380
†High Hill Zelouise Jr3 164 Sept 790 40 5403 282
¶Quitticas Vonnie Sr2 305 Sept 242 12 7757 394
s. Crusader's Valiant D. Dreamwold Connie
†Wethersfield Dorothea Jr2 153 Sept 875 37 5079 232
Westfield Golden Clara 6 114 Sept 1400 63 5159 279
s. Argilla Furlough D. Westfield Farm Clara

§Thurston, Ralph & Mary, Thurston's Farms, Summitville, Ind.
†Victory of Lily Creek Jr2 18 Aug 572 22
s. Douglaston Maharaja Natlie D. Valor's Rebel

Timmins, George H., Greenway Farm, Ware, Mass. ARHT
*County Music of Ware Sr4 258 Oct 1009 47 11414 543
County Starwort of Ware 6 300 Oct 961 54 10972 583
Greenway County Golden Blossom Sr2 141 Oct 1186 54 5759 238
Greenway County Katherine Sr2 365 Oct 411 25 9818 531
s. Green Meads Prospect D. Primate's Green Holly
Greenway Queen Mary Jr2 365 Oct 513 27 10189 495
s. Defender of Ware D. Discovery Winning Lady
Greenway Rowena Jr2 214 Oct 924 49 7654 360
Greenway Sundew Sr2 205 Oct 845 40 6480 268
Greenway Sundrop Jr3 289 Oct 866 44 9154 433
Greenway Sunrise Jr3 311 Oct 838 50 9837 522

§Tucker, Gertrude L. C., Elgercon Farm, Willoughby, Ohio. ARHT
Gay Jessica of Elgercon Jr4 165 Oct 889 40 5497 251
Knight's Fannie of Elgercon Jr4 290 Oct 582 35 8396 439
Mazie of Elgercon 6 123 Oct 784 35 3467 150
Mona Sue of Elgercon 7 222 Oct 926 44 8481 367
*Snow Ball of Elgercon 11 153 Oct 1057 50 6291 265
Vaillant's Gerlee of Elgercon Sr4 213 Oct 558 30 5912 297

Upton, Donald, Bakersfield, Calif.
¶Dawn of Walnut Creek Jr3 116 Oct 984 44 4952 210

§Valley Gem Farms, Arlington, Wash.
Valley Gem Happiness Sr4 365 Feb 110 6 10990 559
s. Valley Gem Bilbo D. Valley Gem Camilla
†Valley Gem Icing Jr4 305 Apr 241 10 8822 408
s. Valley Gem Governor D. Valley Gem Carmel
*Valley Gem Julep Jr3 365 Feb 54 2 11894 564
s. Grassland Courier D. Valley Gem Cookie

§van Beuren, M. M., Sunnyfields Farm, Newport, R. I.
†Leona of Westview 5 136 Oct 1066 57 5070 235
†Lila of Westview 5 152 Oct 524 24 4207 190
†Sunnyfields Bad Dream Jr2 75 Oct 925 43 2280 101
s. Sunnyfields Wakeful D. Sunnyfields Peculiarity
Sunnyfields Bright Lady Sr2 365 Oct 550 30 8285 393
s. Farmlands Sunnyfield D. Sunnyfields Vulpasia
†Sunnyfields Cinder Jr2 305 Oct 105 5 7787 338
s. Farmlands Sunnyfield D. Sunnyfields Flame
†Sunnyfields Netta Sr2 49 Oct 940 40 1508 67
s. Farmlands Sunnyfield D. Sunnyfields Nina

§Van Horn, Keith W., Sabetha, Kans. ARHT
Vansdale Hercules's Charm Jr2 334 Oct 616 41 9229 519
†Vansdale Hercules' Mirth Jr2 305 Oct 41 2 7525 416
s. Skyline Hercules D. Vansdale Crusader's Princess
*†Vansdale H. Starlight Jr3 305 Oct 75 4 9212 443
s. Pine Manor Hercules D. Vansdale Foreward Penelope
*†Vansdale H. Surprise Jr3 305 Oct 33 1 9126 479
s. Pine Manor Hercules D. Maida's Golden Theo
†Vansdale Rex's Violet 6 263 Oct 833 40 9454 418

§Vaughan, L. M. & M. E., Mount Logan Farm, Chillicothe, Ohio. ARHT
†Franchester Prudence 8 165 Oct 776 37 5647 235
*Mt. Logan Agnes 5 184 Oct 699 32 6051 276
†Mt. Logan Ambler's Merry Sr2 305 Oct 9 6032 298
s. Mt. Logan Ambler D. Mt. Logan Amity
†Mt. Logan Ambler's Sueanna Sr2 184 Oct 578 30 4438 212
*†Mt. Logan Anita Jr3 305 Oct 59 3 8133 408
s. Coronation Arrogant D. Mt. Logan F. Diana
*†Mt. Logan Annetta Jr4 305 Oct 11 8587 371
s. Coronation Arrogant D. Mt. Logan Royalann

*†Mt. Logan Rayola	7	305	Sept	12		8124	428
s. Franchester Royalist	D. Merry Beda of Mt. Logan Farm						
†Mt. Logan Rebecca	Sr2	229	Oct	707	31	6369	311
*†Mt. Logan Rosann	5	273	Oct	799	37	8999	417

§Vaughan, M. D., Mr. & Mrs., Mount Logan Farm, Chillicothe, Ohio.
ARHT

*†Mt. Logan Adell	Sr4	229	Oct	1007	43	9617	460
†Mt. Logan Ambler's Esther	Sr2	291	Oct	470	22	6792	300
*†Mt. Logan F. Mildred	8	204	Oct	890	42	7057	301
†Mt. Logan Rosabel	Jr2	305	Sept	265	15	6428	331
s. Franchester Royalist	D. Mt. Logan F. Primrose						
*†Mt. Logan Roseda	5	220	Oct	824	39	8266	357
*†Mt. Logan Rosella	Sr4	305	Sept	20	1	7697	447
s. Franchester Royalist	D. Mt. Logan F. Primrose						
Mt. Logan Rosine	Sr2	295	Oct	654	33	8103	391
*†Mt. Logan Royalene	Jr3	305	Sept	58	3	6851	339
s. Franchester Royalist	D. Mt. Logan F. Judith						

§Voge, G. Charles & Son, Windy Heights Farms, West Alexandria, Ohio.
ARHT

†Golden S. Lucile	Jr2	160	Sept	681	34	4056	183
†Goldmead Silver Belle	7	75	Sept	979	33	2907	94
s. Langwater Silver Trophy	D. Patsy May Belle						
†Lily of Windy Heights	7	163	Sept	1027	40	6154	244
†Windy Heights Corking Dream	Jr3	131	Sept	517	24	3657	164
†Windy Heights Dora	Jr2	226	Sept	838	39	7288	328
†Windy Heights' Lizette	6	175	Sept	821	42	6351	316

§Vogt, H. F., Sunny Dale Farm, Waukesha, Wis.

Koehn's Farm Sal	5	222	Oct	386	18	5528	257
†Sunny Dale Annette	8	232	Oct	352	17	8024	364
*Sunny Dale Farm Amy	Sr4	303	Oct	762	36	10574	474
Sunny Dale Farm June	Jr2	351	Oct	569	32	8686	453
*Sunny Dale Farm Spot	Sr3	322	Oct	689	34	10515	463
*Sunny Dale Fawn	Sr4	246	Oct	456	22	8596	400
Sunny Dale Irene	6	356	Oct	724	34	11413	497
Sunny Dale Joan	6	191	Oct	677	37	7118	363
*Sunny Dale Nettie	7	360	Oct	201	11	11237	616

Walker, G. B., Walker Farms, Stoneville, Miss.

*Marben Ford K. Luster	6	365	Sept	306	16	12869	578
s. Franchester Kismet	D. Pauline of Golden Valley						
Sky Brook Knight's Lonabell	Sr2	127	Aug	1012	42	4821	192
Walker Royal Gene	Sr2	365	Sept	280	15	12044	646
s. Flying Horse Royal Piper	D. La Verne's Golda 2d						

Walker, J. H. & Day, G. W., Bluebonnett Guernsey Farm, Burleson, Texas. ARHT

Houghton's Thanksgiving Queen	7	160	July	929	43	5408	235
s. Houghton's Allure	D. Gaylord's Hollyhock						
*Kirklawn Babe	6	170	July	1032	43	6546	275
Primrose Obidiah's Oriole	Jr3	15	July	650	21		
s. Obidiah of Primrose	D. Oriole of Primrose						

§Walker, James R., Destiny Hill, Nashua, N. H.

†Massapoag Ariadne	5	86	Sept	1344	57	3960	150

§Walsh, R. J., Mr. & Mrs., Green Hills Farm, Perkasie, Pa. ARHT

*†Allgates Alicia	6	133	Sept	812	43	4273	183
*†Delhaven Fanny 3d	5	168	Sept	753	38	5304	227
*†Delhaven Katrina	6	87	Sept	1614	66	4138	175
s. Delhaven Admiral	D. Delhaven Sapphire 3d						
*†Dreibelbis' Levity Prudence	5	139	Sept	543	27	3473	154
*†Flying Hill Admirable Linnet	Sr4	270	Sept	404	23	5798	276
*†Galia of Far-View	6	196	Sept	740	40	5997	273
†Green Hill's Ada	Jr2	41	Sept	659	31	896	40
s. Longwood Ornament	D. Sheik's P. V. Cleatis						
†Green Hill's Alicia	Jr2	133	Sept	542	27	2919	130
s. Longwood Ornament	D. Allgates Alicia						
†Green Hill's Althea	Jr2	45	Sept	694	33	1023	46
s. Riveredge Alert's Prediction	D. Dreibelbis' Levity Prudence						
†Green Hill's Anita	Jr2	119	Sept	750	38	3206	147
†Green Hill's Annie	Jr2	133	Sept	530	26	2896	121
†Green Hill's Argie	Jr2	112	Sept	757	40	3246	157
*†Langstoon Brooklawn's Girl	Sr4	281	Sept	95	8	8082	404
s. Brooklawn's Bright Boy	D. Brooklawn's Surprise Girl						
†Lantana of Far-View	Sr2	105	Sept	769	39	2993	139
*†Leader's Catherine Girl	Sr4	291	Sept	241	17	8346	464
s. Nonpareil's Woodbine's Leader	D. Santa Catherine's Leader Girl						
*Leader's Marietta	Jr4	305	Sept	316	18	9181	502
s. Nonpareil's Woodbine's Leader	D. Santa Catherine's Marie						
*†Riveredge Premier's Mary	5	105	Sept	863	42	3356	142
*†Royalist's Woodbine	5	305	Sept	153	9	6025	293
s. Royalist Leader	D. Leader's Woodbine						
†Santa Catherine's Leader Girl	7	61	Sept	1179	60	2314	117
s. Louise's Leader	D. Milly's Auburn Girl						
*†Thistlewood's June	6	199	Sept	631	36	5889	298
*Uppermost's P. V. Bonita	6	50	Sept	1111	55	1842	91
s. Evergreen's Hopeful Uppermost	D. Ultra Bonnie of Bolton						

§Walter, Richard W., Valdelcia, Kennett Square, Pa. ARHT

†Golden Merchant's Aggie	Jr2	237	Oct	488	28	4528	229

§Walter, T. Barnard, Ivanard Farm, Oxford, Pa. ARHT

†Ivanard's Crusader's Susan	Jr2	64	Oct	812	30	1799	63
s. Valdelicia's Crusader	D. Queen's Blanche of Ivanard						
†Ivanard's Judy Louise	Jr2	68	Sept	738	31	1979	90
s. Valdelicia's Crusader	D. Princess Judy of Ivanard						
†Ivanard's Queen Ann	5	182	Oct	783	36	6885	319
†Ivanard's Ruth	Jr2	164	Oct	430	25	2946	150
†Queen's Blanche of Ivanard	6	140	Oct	789	35	4058	208
†Rupaca's Noble Butterscotch	Sr3	60	Oct	1689	66	3390	140
s. C. F.'s Noble Duke	D. Washington's Butterscotch						

§Walter, Townsend, Jr., Valdelcia, Kennett Square, Pa. ARHT

†Lady Marianne	14	214	Oct	641	37	6140	303

§Ware Woolen Company, Five Star Ranch, Ware, Mass.

†Bachelor's Sweet Betsy	Jr3	243	Oct	857	35	9281	429
†Eolia's Valiant Nanette	Jr3	303	Oct	317	13	7818	377
*†Linwood Dowry	Sr4	177	Oct	443	20	5278	264
†Mountain Brook Elena Rae	5	171	Oct	626	25	5540	244
†Wethersfield Countess	6	141	Oct	594	30	3962	190

§Watkins, Ben C., Morganton, N. C.

†Pega Dale	12	178	Oct	597	29	4902	227
†Pega's Fern	Jr3	305	Aug	203	11	7459	416
s. Yeoman of Arnold Manor	D. Pega Dale						

Wescott, L. B., Mulhocaway Farm, Clinton, N. J. ARHT

†Chedco Viola	Jr2	93	Sept	868	44	2928	143
Clara's Waterville Maid	Sr3	241	Sept	1119	46	10348	411
†Green Meadow Governor's Parkee	Sr3	109	Sept	915	45	3736	174
s. Hilltop Governor Butterfat	D. Parkee of Lystra 2d						
*†Heartsease Butterfat Ruby	10	242	Sept	563	26	8749	428
*†Hilltop Butterfat Hilda	6	305	Sept	96	6	11640	646
s. Hilltop Governor	D. Heartsease Butterfat Heather						
*†Lilla's Rose of Maple View	10	130	Sept	1100	58	5732	275
*Mulhocaway Ada Butterfat	Jr3	190	Sept	1032	48	8513	355
*Mulhocaway Butterfat Fairy	Sr4	298	Sept	1092	56	14105	666
*†Mulhocaway Butterfat Holla	Sr4	164	Sept	1009	42	6616	291
*Mulhocaway Butterfat Honeymoon	5	169	Sept	940	57	6788	367
*†Mulhocaway Butterfat Jill	6	139	Sept	1011	39	5713	225
*Mulhocaway Butterfat Lilac	5	96	Sept	1496	68	5223	237
*†Mulhocaway Butterfat Marjoram	5	125	Sept	895	46	4423	219
*†Mulhocaway Butterfat Mayhap	5	305	Sept	135	7	10103	451
s. Hilltop Butterfat	D. Mae of Betts Homestead						
*Mulhocaway Butterfat Miranda	5	117	Sept	1409	64	5777	243
*†Mulhocaway Butterfat Pagoda	5	98	Sept	1318	55	4784	206
*Mulhocaway Butterfat Rose	5	185	Sept	1090	62	8322	421
*Mulhocaway Butterfat Rosette	6	179	Sept	1028	45	7650	345
†Mulhocaway Butterfat Rubia	Jr2	62	Sept	676	42	1410	81
s. Clara's Heartsease Butterfat	D. Stony Ford Ruby						
*Mulhocaway Butterfat Sabrina	Sr4	352	Sept	760	33	13947	601
†Mulhocaway Butterfat Sadie	Jr2	50	Sept	900	44	1463	66
s. Clara's Heartsease Butterfat	D. Beechwood Sabina						
*†Mulhocaway Butterfat Sylvia	Sr4	305	Sept	381	19	9398	442
s. Hilltop Butterfat	D. Mulhocaway Scylla						
†Mulhocaway Clarajane Butterfat	Jr3	98	Sept	719	34	2510	114
†Mulhocaway Coral Butterfat	Jr3	132	Sept	923	42	4750	208
†Mulhocaway Dream C.	Jr4	65	Sept	929	47	2054	99
†Mulhocaway Fay Butterfat	Jr2	289	Sept	913	44	9850	450
*†Mulhocaway Gaudy G.	Sr4	174	Sept	917	39	7201	332
*Mulhocaway Golly G.	Sr3	311	Sept	530	30	7841	372
†Mulhocaway Hopestill G.	Sr3	57	Sept	1262	53	2279	101
s. Hilltop Governor Butterfat	D. Hilltop Butterfat Hope						
†Mulhocaway Io Butterfat	Jr2	182	Sept	886	41	6204	282
†Mulhocaway Jester's Callidora	Jr3	105	Sept	909	39	3470	151
†Mulhocaway Jester's Julip	Jr2	305	July	96	6	7276	375
s. Hilltop Butterfat Jester	D. Hilltop Butterfat Tulip						
†Mulhocaway Jester's Sue	Jr3	256	Sept	882	35	8726	352
†Mulhocaway Lizzie Butterfat	Jr2	66	Sept	823	37	1916	85
†Mulhocaway Marvelous Muse	Sr2	93	Sept	952	44	3241	152
Mulhocaway Marvelous Psyche	Jr2	143	Sept	829	41	4941	201
†Mulhocaway Noble Rilmette	Jr2	278	Sept	515	24	7202	318
†Mulhocaway Nora Butterfat	Jr2	242	Sept	566	27	6269	304
*Mulhocaway Prism G.	Sr3	150	Sept	913	53	5945	313
*†Mulhocaway Sibyl G.	Sr4	57	Sept	1412	59	2666	114
s. Hilltop Governor Butterfat	D. Aldrich Farm Sybella						
†Mulhocaway Southern C.	Jr4	259	Sept	678	41	7554	405
*†Mulhocaway Tarragon Butterfat	Jr3	81	Sept	1009	47	2898	139
*†Mulhocaway Verna C.	Sr3	267	Sept	972	52	10177	531
*†Ruebury Phlox	Jr4	40	Sept	1099	54	1452	75
s. Yellow Creek Meadow King	D. Ruebury Violet						
*†Stony Ford Douglas' Favorite	Sr4	163	Sept	944	47	6213	291
¶Two Brooks C. Bluebell	Sr2	305	Sept	133	7	8063	424
s. Clara's Heartsease Butterfat	D. Hilltop Butterfat Beth						
*†Vanity's Jean of Farview	10	62	Sept	1504	66	3034	135
s. Steadfast of Woodland	D. Model's Vanity of Farview						
*Yellow Creek King's Beauty	5	89	Sept	1412	71	4382	200
*Yellow Creek King's Charity	Jr4	53	Sept	1656	79	3118	147
s. Yellow Creek Meadow King	D. A. C. Charity of Victory Noll						

§West, Delmer L., West-Haven Farm, Pickerington, Ohio. ARHT

†Tumaples Sandra	Jr4	178	Oct	690	33	5312	240

§Whitcomb, H. H., Whitcomb Farms, Littleton, Mass. ARHT

†Electra's Princess	6	191	Sept	642	28	5475	253
†Iris Blue Belle Valiant	10	147	Sept	859	31	4876	189
†Jolly Acres Choisie	Sr3	102	Sept	741	38	2936	145
†Nashoba Mary Janice	Jr2	203	Sept	638	31	5029	226
†Nashoba Phadreads Flora	Jr2	283	Aug	234	12	5211	238
†Nashoba Phadreads Phyllis	Jr2	109	Sept	688	27	2631	106
s. Highfields Commandant	D. Nashoba Belrose Phyllis						
*†Nashoba Pharose Primrose	6	293	Sept	259	15	7722	349
s. Langwater Nashoba	D. Nashoba Steadfast Primrose						
†Over The Hill Claire	Jr2	181	July	497	24	3787	168
s. Highfields Commandant	D. Martha of Hobby Horse Hill						
†Roughwood Sandra	8	242	Sept	503	24	6069	258

§White, W. T., Halfred Farms, Chagrin Falls, Ohio. ARHT

Baron's Nette of Halfred Farms	Jr3	98	Oct	709	34	2557	118
*Maradea Nancy Jane	8	162	Oct	1062	53	6435	285
Marshfield's Glory	5	224	Oct	562	35	5741	293
Molly's Golden Maid	Sr2	214	Oct	586	32	5352	275
*Norman's Farm's Pet	6	206	Oct	688	39	6632	344
Romola of Halfred Farms	Jr2	304	Oct	508	32	7181	363
*Spencer Farm R. D. Romola	11	280	Oct	658	38	8344	417

§Whitesides, Pem, Whitesides Farm, Cox's Creek, Ky. ARHT

†Sugar Grove's Promise	Sr4	83	Oct	866	36	2581	111
s. Susanne's Ranger King	D. Sugar Grove's Dorama Pimmie						
†Whitesides Alexander's Sylvia	Sr3	118	Oct	849	35	3915	159
†Whitesides Forward's Nellie	Jr2	118	Oct	795	34	3419	137

§Whitesides, Pem, Mrs., Whitesides Farm, Cox's Creek, Ky.

†Jewell Star of Whitesides Farm	5	118	Oct	718	32	3309	148

§Williams, F. A., Spring Brook Farm, Troy, Ohio. ARHT

†Fancy Fairy of Spring Brook	Sr2	170	Oct	585	32	4016	181
†Fancy Frona	7	295	Oct	567	30	9379	418
†Fanny Flora of Spring Brook	Jr3	305	Oct	403	20	9129	412
s. Sue's Foremost of Glenview	D. Fanny Fern of Spring Brook						
†Gay Grace of Spring Brook	Sr2	169	Oct	821	40	5661	232
†Lady Lorian of Spring Brook	Jr3	106	Oct	653	34	2556	134
*†Miss Miriam of Spring Brook	Jr3	142	Oct	808	47	4652	251
*†Neat Nanette of Spring Brook	Jr3	206	Oct	780	41	7252	345
†Neat Nanna of Spring Brook	Sr2	124	Oct	743	39	3698	162

§Williams, F. L., Est., Law-Will Farm, Hope, R. I.

†Law-Will Pearl	Jr2	105	Sept	1265	46	4333	168
†Law-Will Peerless Beauty	Jr2	220	Sept	980	43	8118	328

§Williams, Homer & Chester, Wern Farms, Waukesha, Wis.

Wern's Country Maid	Sr3	298	Sept	416	19	7561	327

§Williamson, F. B., Jr., Windybrook Farm, New Hope, Pa. ARHT

†Windybrook Humalong	Sr2	305	Sept	385	33	7448	394
s. Windybrook Rushalong	D. Meadow Brook Beulah						
†Windybrook Springalong	Jr2	127	Sept	900	45	4389	189
Windybrook Stealalong	Jr2	271	Sept	486	32	6231	318
Windybrook Strollalong	Jr3	269	Sept	771	39	7690	367
Windybrook Waftalong	Jr2	199	Sept	630	35	4747	244
Windybrook Walkalong	Jr2	311	Sept	391	29	6560	378

Woods, Mort, Primrose Farm, Ardmore, Okla.

Primrose Obidiah's Olivia	Jr2	309	Aug	655	32	7352	362
Primrose Rancher's Unusual	Jr2	328	Sept	651	35	9326	426
Primrose Rancher's Uppercrust	Sr2	279	Sept	828	40	9079	390

§Worrick, Wilbert & Mason, L. A., La Crest Farms, Columbia City, Ind. ARHT

†La Crest Lillian	Jr2	69	Sept	1000	41	2376	91
s. Hawpatch Pearl's Actor	D. La Crest Lily						
†La Crest Pamelia	Jr2	124	Sept	768	41	3705	188
†La Crest Peggy	Jr3	52	Sept	756	41	1355	71
s. Hawpatch Pearl's Actor	D. La Crest Lily						
*†La Crest Prudence	6	155	Sept	1169	59	8313	401

§Worthington, Alvin, Sunset View, Newtown, Pa. ARHT

†Craftsman Molly of Honey Brook	Jr2	304	Oct	459	21	7279	325
*†Dixie of Sunset View	Jr3	305	Sept	33	1	9825	508
s. Hardwick's Master	D. Beauty Dolly of Sunset View						
*†Gay Lady May of Sunset View	Jr3	214	Oct	20	1	7357	368
s. Hardwick's Master	D. Gay Lady of Sunset View						
†Gloria of Sunset View	Jr2	228	Oct	766	41	6690	336
†Lilly Lou of Sunset View	Sr3	235	Oct	557	28	7430	342
*†Mitz of Sunset View	Sr4	184	Oct	814	39	6387	295
†Patsy of Sunset View	Sr3	133	Oct	510	26	3606	155
*†Susette of Sunset View	5	114	Oct	900	40	3782	165

§Worthington, John D., The Homestead, Bel Air, Md. ARHT

*†Anita of Gwenlyn 2d	9	202	Sept	1026	43	8308	337
†Goldwood Alert's Emma	Jr2	296	Sept	562	28	7057	308
†Goldwood Alert's Hettie	Jr3	43	Sept	1120	49	1594	67
s. Coldspring's Hardwick's Alert	D. Goldwood Heather						
†Goldwood Alert's Virtue	Jr3	110	Sept	992	45	4089	178
*†Goldwood Annie	6	277	Sept	597	29	10351	434
*†Goldwood Hardwick's Maggie	Jr4	180	Sept	745	50	6361	343
†Goldwood Hardwick's Reward	Sr3	46	Sept	1423	63	2236	103
s. Hardwick's Sheriff	D. Goldwood Charity						
*†Goldwood Heather	5	46	Sept	1278	47	2020	75
s. Hardwick's Sheriff	D. Mobjack Heliotrope						
†Goldwood Royal Sally	Sr3	94	Sept	1132	48	3906	166
*†Mulhocaway Jester's Europa	Jr3	54	Sept	1016	42	1902	79
s. Hilltop Butterfat Jester	D. Mulhocaway Butterfat Electra						

§Worthington, John D., 3rd, The Homestead, Bel Air, Md. ARHT

*†Goldwood Hardwick's Kathi	Jr4	342	Sept	694	42	10546	557
*†Wonder's Foremost Kathi	8	223	Sept	1133	41	10266	408

§Worthington, Richard W., The Homestead, Bel Air, Md. ARHT

*†Churn Creek's Lady	7	269	Sept	725	39	9301	436

§Wyman, Thomas, Wye Heights Plantation, Longwoods, Md. ARHT

†Cleghorn Duke's Genuine	Sr2	201	Sept	571	37	4518	240
†Cleghorn King's Glow	Jr2	288	Sept	425	23	5067	257
†Cleghorn King's Greta	Jr2	270	Sept	384	25	4516	239

Yeomans, John O. & Bertha T., Elmcrest Farm, Coxsackie, N. Y. ARHT

*Brookdell Kathie	6	303	Oct	623	41	11691	582
*Cherry of Flint Hill	6	276	Oct	1023	50	13135	585
Clara of Flint Hill	Jr2	320	Oct	867	52	10877	565
*Dolly of Flint Hill	6	287	Oct	1162	63	16054	816
*Elmcrest Grey Molinda	Jr3	206	Oct	805	37	8217	366
*Elmcrest Grey Pauline	Sr3	177	Oct	1089	58	9017	407
Elmcrest I. B. Annabella	Jr2	357	Oct	874	63	11963	707
¶Elmcrest I. B. Sophinia	Sr2	142	Oct	864	46	4371	217
¶Foremost Tristan	Sr3	141	Sept	956	44	6417	276
Lady of Flint Hill	Sr2	314	Oct	1101	58	13686	655
*Lily of Flint Hill	Jr4	282	Oct	589	27	10221	460
*¶Masie of Flint Hill	Sr4	63	Oct	1776	81	3501	162
s. Gayhead's Lord Henry	D. May of Flint Hill						
*Minnie of Flint Hill	5	218	Oct	1284	69	11665	578
*¶Molly of Flint Hill	6	89	Sept	1612	63	4949	214
*¶Paulie of Flint Hill	6	109	Oct	1729	75	5976	267
*Pearline of Flint Hill	5	189	Oct	905	40	6599	284
*¶Viola of Flint Hill	Jr3	305	Sept	105	5	1100	524
s. Gayhead's Lord Henry	D. Marigold of Flint Hill						

§Yohe, Elden, Woodsview Farm, Arcanum, Ohio. ARHT

†Lucky Star Madge of Woodsview	Sr4	81	Oct	1044	48	2877	139
s. Brae-Bonnie Foremost George	D. Madge of Lone Elm Farm						
†Woodsview Echo's Pilgrim Pride	Jr3	62	Oct	1188	52	2484	111
s. Pine Manor Pilgrim	D. Woodsview Foremost Echo						
†Woodsview Echo's Royal Deane	Sr3	240	Oct	743	33	8788	385
†Woodsview Pretor Dainty Maid	Jr2	210	Oct	566	32	5982	291

§Yohe, Harry G., Woodsview Farm, Arcanum, Ohio. ARHT

†Sadie of Woodsview	8	184	Oct	744	39	6868	343
†Victoria of Cedar Grove	8	208	Oct	731	32	7781	336

Young, A. J., Great Elm Farm, Rochester, N. H. ARHT

*Gay Folly's Donna Lou	8	267	Oct	1062	53	14127	657
*†Great Elm Blossom	5	127	Oct	930	51	4615	230
Great Elm C. Eva	Jr2	222	Oct	854	47	7159	363
Great Elm C. Rosette	Jr2	273	Oct	1176	52	10513	480
*Great Elm Ellen	6	286	Oct	878	55	12453	652
Great Elm His Ella	2	361	Oct	925	51	12660	601
Great Elm His Rosalie	Sr3	297	Oct	381	20	10742	542
*¶Great Elm Primadonna	Sr4	179	Sept	835	40	7003	317
*†Great Elm Roselind	8	127	Oct	1138	49	5514	272
Legume Acre's Dutchess	Jr2	61	Oct	1061	42	2122	95
s. Great Elm Commander	D. Argilla Red Rose						
Piscataquog Genevieve	Sr3	134	Oct	1057	49	4959	233
s. Gayhead's His Legatee	D. Waldorf Clara's Cornflower						
†Sheldegren C. Blondora	5	114	Oct	655	32	3405	155
s. Caumsett Chieftain	D. Sheldegren Ambassador						

Zeitler, Elizabeth, Sun Set Lake Guernsey Farm, Glasgow, Del.

*†Bonnie Blue of Green Acres	Sr4	160	Sept	1688	76	9874	482

Zeitler, Peter, Sun Set Lake Guernsey Farm, Glasgow, Del.

*Apple Jack's Holly	5	151	Sept	1487	59	8759	344
Bellevue Africander's Topsy	8	146	Sept	1349	78	7876	353
†Fancy's Tulip Tillie	Jr4	305	Sept	218	12	8981	401
s. Delhaven Squire	D. Tillie's Fancy						
¶Geneva's Bessie	10	57	Sept	2121	85	3793	154
s. Gerar Proclaimer	D. Geneva's Ultra Queen						
†Glow of Green Acres	6	291	Sept	372	20	8572	419
†Holly Girl of Springvale	5	254	Sept	890	51	9943	456
†Lassie's Caroline	5	255	Sept	594	28	8382	377
†Maybelle's Queen Lassie	Sr3	285	Sept	363	17	6964	299
†Provost's Deborah	Sr4	239	Sept	246	10	7727	341
¶Punch's Betty	6	186	Sept	847	36	9014	397
†Royalist Ideal Also	5	75	Sept	1264	53	3240	138
†Sun Set Blue Bird	Sr3	58	Sept	1298	53	2521	112
s. C. F.'s Fancy Rilma King	D. Calder Farm Mirth						
†Sun Set Exquisete	Jr2	75	Sept	943	40	2657	123
†Sun Set Fantasy	Jr2	175	Sept	942	50	6611	320
¶Sun Set Lady of Shalott	Sr3	53	Sept	1580	78	2712	137
s. C. F.'s Prime Minister	D. Topsy's Golden Bloom						
†Sun Set Rose Ann	Jr3	158	Sept	1032	48	6448	298
†Sun Set Topsy's Princess	Jr2	115	Sept	844	38	4109	185
†Topsy's Golden Bloom	5	283	Sept	556	25	9208	423

§Zimmerman, George N., Zimalcrest Guernsey Farm, Columbia, S. C. ARHT

*†Zimalcrest Design's Rodina	Jr3	208	Oct	648	37	6780	324

§Zimmerman, S. H., Zimalcrest Guernsey Farm, Columbia, S. C. ARHT

*†Zimalcrest Design's Primrose	Jr4	214	Oct	626	29	6177	311
†Zimalcrest Design's Roberta	Jr2	305	Sept	27	1	6134	326
s. Quail Roost Maxim's Design	D. Zimalcrest Rosita						
†Zimalcrest Design's Roselady	Jr2	276	Oct	390	21	6388	310

Zimring, O. David, Sunset Glow Farm, Lombard, Ill. ARHT

*†Conrad's Nada	Jr3	293	Sept	485	30	8489	449
*†Flare of Ferson's Creek	5	158	Sept	648	29	4133	193
*†Kenfleur's Marcelie Q.	9	265	Sept	492	24	8822	423
*†Kitchener Royal Lace	6	142	Sept	686	36	4752	222
*†Maximum's Patcy	6	305	Sept	297	14	10179	457
s. Golden Harvest Maximum	D. King Philip's Golden Hazel						
*†Meadow Lodge Queen Cybele	Jr3	154	Sept	393	19	3220	156
†Merco Master's Ruby	Jr2	65	Sept	648	30	1506	65
s. Caumsett Paymaster	D. Caumsett Ruth						
*†Pine Manor Charm	Sr3	277	Sept	571	32	7711	384
†Playhaven M. Melba	Sr3	238	Sept	621	35	7414	360
*†Rosewald Golden Ellen	Jr3	257	Sept	310	18	6613	316
*Secret's Nymph	Jr4	214	Sept	667	36	6871	345
†South Wind Bertha's Delovely	Jr3	61	Aug	1172	41	2158	89
†Sunset Glow Carnation	Sr4	140	Sept	757	35	4368	205
*†Sunset Glow Cherie	Sr4	42	Sept	1243	44	1727	67
†Sunset Glow Delia	Sr3	305	Sept	126	7	8986	455
s. Boulder Bridge Ultimus	D. Kenfleur's Rosalind Russell						
*Sunset Glow Doretta	Jr3	304	Sept	391	21	7396	365
†Sunset Glow Duchess	Jr4	97	Sept	817	48	3293	181
†Sunset Glow Earline	Jr3	197	Sept	573	30	5527	281
†Sunset Glow Elenora	Jr2	305	July	55	2	8603	389
s. Boulder Bridge Ultimus	D. Kenfleur's Dicta Ilene						
†Sunset Glow Essie	Jr2	280	Sept	618	36	7568	375
Sunset Glow Esta	Jr2	343	Sept	441	23	7466	356
†Sunset Glow Ethra	Jr3	103	Sept	826	31	2964	131
†Sunset Glow Fancy	Jr2	192	Sept	582	34	4857	247
†Sunset Glow Flossetta	Jr2	42	Sept	741	28	1010	38
s. Sunset Glow Count	D. Flossie of Level Plane Farm						
†Sunset Glow Flounce	Jr2	132	Sept	504	26	2538	125

Zinn, W. F. & W. B., Tramore Farm, Mount Washington, Md. ARHT

Blakeford Fatima	Jr2	240	Sept	531	24	5763	247
Blakeford Peggy	Jr2	255	Sept	559	30	6515	316
†Blakeford Rosamond	Jr2	234	Sept	558	26	4966	275
†Tramore Charlotte	Jr3	151	Sept	759	39	4479	238
†Tramore Juliana	Jr3	305	July	270	13	7370	380
s. Blakeford Matador	D. Nirvana Jewel						
†Tramore's Miss Mary	Sr2	305	July	545	26	8678	467
s. Blakeford Revelation	D. Tramore's Nellie						

§Zweegman Brothers, Rozelyn Guernsey Farm, Lynden, Wash. ARHT

Rozelyn Darlene	5	343	Aug	627	35	9687	510
Rozelyn Deedes	Jr2	297	Sept	621	36	7368	397
Rozelyn Julia	Jr3	234	Sept	882	47	8967	400
Rozelyn Marcia	Jr3	290	Sept	753	45	9900	475
Rozelyn Mardie	Jr2	308	Sept	712	32	9109	383
*Rozelyn's Delight 2d	6	298	Sept	689	38	10669	531

APPROVED HERD IMPROVEMENT RECORDS

Owner and Records	Age	Days In Milk	Total Number Milkings	% of B.Fat	Lbs. Milk	Lbs. B.Fat
Arnold, Alfred, Mashamoquet Farm, Abington, Conn.						
Biscoe Valaur's Eleda	Jr3	310	620	4.42	8376	370
s. Roseway Valaur D. Biscoe Eleda						
Dreammont Venus	Jr3	328	656	5.17	6459	334
s. Wolfpen Vagabond D. Kanmont Rachel						
Law-Will Gay Bluet	Sr3	331	662	4.53	8363	379
s. Langwater Hilarity D. Law-Will Bessie's Bluet						
Law-Will Myphyrne	6	337	667	4.60	6455	297
s. Law-Will Valiant D. Wethersfield Myphawney						
¶Twinwing Liberty Linda	Jr4	313	626	4.65	6130	285
s. Maple Curve Independence D. Lanandy Lucille						
Bainter, Harry, "Terra Vista," Goshen, Ind.						
¶Arcidian Maid	Jr3	330	660	5.08	9589	487
s. Pine Manor King's Trophy D. Susan of Indian Creek						
¶Susanna of Indian Creek	6	347	694	5.19	10144	526
s. Donna's Valentine Hope D. Sue of Flax						
¶Susan of Indian Creek	7	343	686	5.09	7513	382
s. Gold Bond's Prince of H. F. D. D. Sue of Flax						
¶Trophy's April Jewel	Jr3	330	660	4.92	7281	358
s. Pine Manor King's Trophy D. Damosel of Indian Creek						
Bates, Harry C. & Gordon C., Sashabaw Ranch, Clarkston, Mich.						
¶Woldumar Farms May	Sr3	300	600	5.15	7536	387
s. Sir Woldumar D. May's Lady Grace						
Beaudette, Bruce L., Beach Road Farms, Birmingham, Mich.						
¶Longacres Rose Marie	7	365	730	5.06	13228	669
s. Sunnymede Rold Gold D. Beechnut Rosemary						
¶Mary Bell of King City	6	328	656	4.98	10905	543
s. Hayswood Benjamin Crescent D. Betsey Bell of King City						
Rock Creek Sunny Lass	Jr2	313	626	4.59	8214	377
s. Coronation Pharaoh D. Rock Creek Flashette Susan						
Becker, Wilbur M., Fawndaway Guernseys, Fort Atkinson, Wis.						
Fawndaway Sally Star's Double	8	365	730	5.15	10593	545
s. Dairyman Star D. Fawndaway Sally Rand						
Beghtel, F. E., Mrs., Rosedale Guernsey Dairy, Indianapolis, Ind.						
Gloriana of Rosedale	Sr2	336	672	4.73	6404	303
s. Valor's Rose King of Rosedale D. Victoria's Gloria of Rosedale						
Lillian of Rosedale	Jr2	307	614	5.23	4135	216
s. Valor's Rose King of Rosedale D. Aurora's Agnes of Rosedale						
Matilda of Rowedale	Jr2	317	634	5.21	4272	222
s. Valor's Rose King of Rosedale D. Juanita of Rosedale						
Bender, James P. & Hughetta E., Bell-Gate Farm, Coopersburg, Pa.						
Lonicera Maxim Darstafette	8	319	638	4.80	6193	297
s. Quail Roost Prince Maxim D. Lonicera N. Darstafette						
Peerless' Cleodenia	Sr4	365	730	5.64	7680	433
s. Green Meadow Peerless 2d D. Commander's Cleopatra						
Benedict, Irvin P., Waynesboro, Pa.						
¶Princess Royal Fern	Jr3	340	680	4.19	9484	397
s. Content's Vagabond D. Princess Royal Irene						
Bentley, O. R. & Son, "Suneslope," Ames, Iowa.						
Suneslope's Sally	Jr2	364	724	4.46	8523	380
s. Highcroft Premier Bell Buoy D. Highland Place Sapphire						
Borden, George W., Mondamin Farm, Mickleton, N. J.						
Cherub's Rose Bud of Mondamin	5	365	730	4.63	10376	480
s. Rosalie's Cherub D. Rose Bud of Mondamin						
Major's Bess of Mondamin	6	357	714	5.00	10432	521
s. Glenburnie Major D. Bess of Mondamin						
Bouton, M. C., KoKosing Guernsey Farm, Mount Vernon, Ohio.						
KoKosing's Bella	Sr2	365	730	5.62	7955	446
s. Langwater Centaur D. KoKosing Val's Roeita						
KoKosing Val's Diana	Jr3	365	730	5.17	10720	554
s. Validate of Penn Villa D. KoKosing's Diana						
KoKosing Val's Jeanette	Jr4	365	730	4.40	10748	473
s. Validate of Penn Villa D. KoKosing's Jeanette						
Bouton, M. C. & McKee, O. A., KoKosing Guernsey Farm, Mount Vernon, Ohio.						
KoKosing's Gay	Jr2	336	672	5.28	6136	324
s. Langwater Centaur D. Susan of Wondom Valley						
KoKosing's Suzann	Sr2	344	662	4.53	9477	429
s. Langwater Centaur D. KoKosing's Susanna						
Bowen, C. C. & Son, Plain View Guernsey Farm, Spencerville, Ohio.						
¶Plain View's Prank	Jr4	281	562	5.25	8442	443
s. Franchester Standard D. Plain View's Sensation						
¶Plain View's Prim	Jr3	365	730	5.22	5703	297
s. Villa-Way Professor D. Plain View's Sonja						
¶Plain View's Promise	Jr3	365	730	4.86	7281	353
s. Franchester Standard D. Plain View's Ruby						
Plain View's Rena	Jr2	323	646	5.26	4204	221
s. Sun Blest's Royal Shawnee D. Plain View's Gracie						
¶Plain View's Sparkle	9	274	548	4.80	5264	252
s. Franchester Standard D. Noble Lad's Quickfoot						
Brinser, Ayers, Linwald Farm, Petersham, Mass.						
¶Linwald Navajo	Jr3	331	662	4.60	7559	348
s. Wayside Gipsy Chief D. Linwald Colorado						
Buck, Laurance M., Brooke's Cross Farm, Baldwin, Md.						
¶Virginia of Brooke's Cross	5	365	730	4.85	10374	503
s. Riegeldale King Maxim's Cherub D. Noel's Royal Lass						
Cann, H. E. & M. B., Esco Farms, West Chester, Pa.						
¶Esco's Belle	8	300	600	4.71	9904	466
s. Rosetta's Leader D. Love's Surprise						
Child, William C., Valleyside, Woodstock, Conn.						
¶Valleyside Dimple's Emp	6	365	730	4.55	11081	504
s. Grassland Edenquel D. Valleyside Anna's Dimple						
Childs, W. P., Childs-Ohio-Stock Farm, Gettysburg, Ohio.						
¶Auverne Pauline	Sr3	286	572	5.20	6363	331
s. Foremost Philosopher D. Auverne Violet						
Clark, Glenn, Eau Claire, Mich.						
¶Cal of Hickory Grove	8	331	662	5.02	7180	360
s. Excalibur a Gordon D. Ultra's Buttermaker of Hickory Grove						
Compton, Lucius B., The Eliada Orphanage Farm, Asheville, N. C.						
Beth of Eliada	Jr2	365	1095	4.08	7343	299
s. Sequel's Commander of Eliada D. Eliada's Accident						
Kutey's Blissie of Eliada	Jr2	365	1095	4.69	5563	260
s. Sequel's Commander of Eliada D. Dairy Maid's Kutey of Eliada						
Wally Wandering Star of Eliada	Jr2	365	1095	4.85	5635	273
s. Sequel's Commander of Eliada D. Duchess Wally of Eliada						
Waneta's Dream of Eliada	Jr2	365	1095	4.91	5922	290
s. Sequel's Commander of Eliada D. Zylpha's Waneta of Eliada						
Conway, S. D., Springfield, Mo.						
Winamere Princess Lustre	Jr2	281	562	5.52	4279	236
s. Flying Hill Country Brilliance D. Twilight's Flossie						
Crawford, Roy & Donald, Crawford's Farm, Jesup, Iowa.						
¶Crawford's Farm Bandy	Jr4	277	554	6.55	5236	343
s. Beau Geste of Boulder Bridge D. Crawford's Farm Alma						
Damon, Charles A., Far West Farms, Bow, Wash.						
Nobleman's Betty Blossom	Sr4	348	696	4.95	7535	373
s. Western Glow Lolli's Nobleman D. Margaret of Whidby Island						
Davis, S. Penrose, Springlawn Farm, Downingtown, Pa.						
¶Autocrat's Ida of Springlawn	Sr4	365	730	6.28	9520	597
s. Fellowship Fashion's Autocrat D. Elisha's Ruth of Springlawn						
Native's Nellie of Springlawn	Jr2	365	730	5.20	6991	363
s. Longwood Native D. Elisha's Grace of Springlawn						
de Talleyrand, Lela, Marquise, "Gwyn Careg," Abington, Conn.						
Twinwing Noble Naughty	Jr4	299	598	4.36	8998	392
s. Grassland Neefus D. Maple Curve Noon						
Egger, F. A. & Sons, Egger Guernsey Farm, Roca, Nebr.						
¶Crystal Lake Coleen	Jr3	335	667	4.69	7430	348
s. Crystal Lake Gold Bond D. Wydevue Royal Coleen						
Crystal Lake Delight	Sr2	315	619	5.55	6981	387
s. Crystal Lake Toreador D. Crystal Lake Desiree						
Crystal Lake Myrtle	Sr2	299	586	5.02	7675	385
s. Crystal Lake Judge D. Pearl of Crystal Lake						
Ewalt, R. Russell, Russada Guernsey Farm, Fredericktown, Ohio.						
Russada Alice	Jr4	365	730	4.69	9833	461
s. KoKosing's Valor D. Russada Minnie						
Fancy, John, Riford Farm, Proctorsville, Vt.						
¶Maple Grove's Betty Lou	7	276	552	4.83	6426	310
s. Maple Grove's Nobleboy D. Maple Grove's Betsy Ann						
Maple Grove's Katherine	Jr2	315	630	4.43	6130	271
s. Birchfield Triton D. Betsy's Betty May						
Fancy, Richard S., Riford Farm, Proctorsville, Vt.						
¶Deershorn Standard Ann	8	341	682	4.67	6400	298
s. Wolfpen Standard D. Deershorn's Silver Margery						
Foard, William N., Clear View Farm, White Hall, Md.						
Clear View's Daisy Bell	Jr2	301	602	4.77	7221	344
s. Blakeford Fearless D. Clear View's Daisy						
¶Dairygirl of Clear View	Sr4	328	656	4.76	9683	460
s. Hercules of Snowden D. Clear View's Delight						
¶Delorous of Clear View	5	301	602	4.94	7918	391
s. Hercules of Snowden D. Dodo of Clear View						
¶Lady Sue of Clear View	5	365	730	4.30	14546	626
s. Hercules of Snowden D. Clear View's Lady Ann						
¶Mattina's Maid of Clear View	Sr3	339	678	5.05	9569	483
s. Fairlawn Dart D. Mattina of Clear View						
¶Polly's Pauline of Clear View	Sr2	320	640	4.95	9963	493
s. Blakeford Fearless D. Clear View's Pollyanna						
Fullerton, Boyd, Rycklaver Farm, New Brunswick, N. J.						
Rycklaver Katrina	Jr2	328	656	4.51	8285	374
s. Fairlawn Golden Maxim D. Rycklaver Thankful's Trixie						
Gehman, John B., Pine Valley Farm, Barto, Pa.						
¶Mantua Wilma	8	365	730	5.16	7878	406
s. Mantua Leader D. Mantua Lady Bobbe						
Gilbert, Harvey W., Richvale Farm, Farmington, Maine.						
¶Rosemary's Holly of Richvale	6	324	648	5.44	7598	413
s. Pine View Mollie's Holliston D. Ultra Lad's Rosemary						
Gilkey, Harold P., Est., Geloster Farm, Richland, Mich.						
¶Barbara of Geloster Farm	5	288	576	4.93	9892	488
s. Lockshore Prince Wendy D. May of Geloster Farm						
¶Elsie of Geloster Farm	12	249	498	4.96	4517	224
s. Lockshore Ace D. Pansy of Geloster Farm						

Geloster May Queen Jr2 365 730 5.43 7975 432
S. Lockshore Mellow Moon D. Barbara of Geloster Farm
Geloster Meadow Queen Jr2 354 708 5.44 7998 435
S. Lockshore Mellow Moon D. Pretty of Geloster Farm
¶Nancy's Carol of Geloster Farm 5 365 730 5.34 8904 475
S. Lockshore Prince Wendy D. Nancy of Geloster Farm

Glassbrook, N. E., The Looking Glass Brook Farm, Wacousta, Mich.
¶Haven Hills Bonnie 2d 7 365 730 4.80 9038 434
S. Haven Hills Fashion D. Haven Hills Bonnie

Graf, Victor L., Richmond, Mich.
Romany Woods Flower Lady 2d Jr2 335 666 5.09 7699 392
S. Romany Woods Royal D. Romany Woods Flower Lady

Groth, Earl, South Wind Farms, Fort Wayne, Ind.
¶Fashion of Parmerlee Place Sr2 284 639 5.00 5964 298
S. Foremost Summit Lad D. Director's Valentine of El Dora

Grubb, John B., Robin Hill Farm, Bechtelsville, Pa.
¶Mona of Wellslea 8 365 730 5.23 8264 432
S. Hammer Creek Royal Warrior D. Margie of Wellslea

Hale, J. W. & Ingram, W. D., Hi-Oaks Guernsey Farm, Gridley, Calif.
Hazen of Thomas Creek Sr3 296 592 5.17 5813 300
S. Happyholme Primrose's Defiance D. Hawthorne of Thomas Creek

Hampshire Hills Farms Company, Wilton, N. H.
Ella of Piscataquog 5 294 588 3.92 7592 297
S. Westfield Comet D. Marie of Piscataquog

Hanks Brothers, Oakvale Farms, No. 2, Winnebago, Minn.
Stub of Fieldon 6 291 582 5.33 6288 334
S. Cedar Lodge Gold Girl's Masher D. Cherub's Spot of Fieldon

Hatch, Merritt E., Lilac Villa Farm, Vanlue, Ohio.
¶Bent Lane Sara 5 365 730 6.10 10013 610
S. Ridglydale's Portly Alert D. Bent Lane Nadel

Hayman, Harold H., Pine Brook Farms, Stillwater, Pa.
¶Betsey of Pine Brook Farm 6 350 700 4.63 5744 266
S. Goodleigh Green Valley Boy D. Betty Hope of Pine Brook Farm
¶Ruth of Pine Brook Farm 3d 7 330 660 5.41 9983 540
S. Goodleigh Green Valley Boy D. Ruth of Pine Brook Farm
¶Ruth of Pine Brook Farm 4th 6 365 730 5.07 11858 601
S. Goodleigh Green Valley Boy D. Ruth of Pine Brook Farm
¶Ruth of Pine Brook Farm 5th 5 365 730 5.17 10645 550
S. Goodleigh Green Valley Boy D. Ruth of Pine Brook Farm

Hayman, Norman L., Pine Brook Farms, Stillwater, Pa.
¶Sunny Lady of Pine Brook Farm 7 310 620 4.55 5465 248
S. Goodleigh Green Valley Boy D. Fair Lady of Pine Brook Farm

Haynes, Paul, Sparja Farm, Granville, Ohio.
Sparja Farms Freda Paulette Jr2 302 604 5.10 7786 397
S. Willow Brook's Sunny Ladd D. Mary Ann of Rural Home

Herron, Donald C., Maple Shade Farm, Leyden, Mass.
Helen (Grade) 7 307 609 4.53 9824 444
S. Broadmeadows Sailor's Warrior
Irene's Ada of Maple Shade 7 365 730 4.34 11701 508
S. Broadmeadows Sailor's Warrior D. Irene of Indian Hill
Katie's Jewel of Maple Shade 9 341 668 5.25 8697 456
S. Broadmeadows Sailor's Warrior D. Katie of Indian Hill
Ladohe of Maple Shade 5 317 629 5.00 8068 403
S. Ladderlook Juno D. Randot Duchessmere
Martha of Maple Shade 5 365 730 4.89 8918 436
S. Ladderlook Juno D. Irene of Indian Hill

Hibberd, Walter R., Jr., Ridgewood Farm, Birchrunville, Pa.
¶Ridgeview Hardwick's Dot Jr4 317 634 4.39 9180 403
S. Liseter Thea's Steadfast D. Fellowship's Royalist Dot

Hodges, Howard R., Romany Woods Farm, Rochester, Mich.
Romany Woods Joanna Jr3 282 564 5.44 4707 256
S. Romany Woods Successor D. Romany Woods Joan
Romany Woods Light Robin 6 320 640 4.82 7233 348
S. Romany Woods Lightning D. Romany Woods Edna
Romany Woods Light Rosalind Jr3 365 730 4.91 8286 407
S. Romany Woods Lightning D. Romany Woods Ruby 2d
Romany Woods Light Syl Sr4 365 730 5.03 9689 487
S. Romany Woods Lightning D. Romany Woods Sylvia
Romany Woods Tillie 2d 6 306 612 4.98 9562 476
S. Romany Woods Ace D. Romany Woods Tillie

Hodges, Howard R. & Lea J., Romany Woods Farm, Rochester, Mich.
Romany Woods A. Caroline Sr4 365 730 4.66 8698 405
S. Caronation Ajax D. Cuffdale's Carolyn

Holcomb, Tudor F., Broad-Hill Farm, West Granby, Conn.
¶Broad Hill Laurel 6 238 476 4.83 6484 313
S. Holly's Patient King D. Laura of Greenwood Farm
Broad Hill Sabra Sr2 365 730 4.79 9343 447
S. Broad Hill Valor D. Broad Hill Bonita
Pharos Baron's Lindy Lou Jr2 247 494 5.15 4644 239
S. Pharos Ultra Baron D. Pharos Cedar's Lindy

Howells, Thomas E., Niles, Mich.
¶Primrose's Joy of Meadow Lane 5 296 592 5.50 6807 374
S. Rose's King of Meadow Lane D. Bell's Primrose of Meadow Lane

Hulit, H. S., Winding Brook Farm, Mansfield, Ohio.
Nellie's Betsy of Fairview 6 293 579 4.54 7145 324
S. Spring Hill Dictator D. Knight's Nellie of Fairview

Jameson, E. C., Est., The Webotuck Farm, Sharon, Conn.
¶Hyacinth of The Crags 11 365 730 4.85 8864 430
S. Holliston May Rose D. Bluebell of the Crags
¶Moorland Poilu's Joy 7 303 606 4.43 8712 386
S. Moorland Poilu D. Valentine's Joy
¶Webotuck Youthola 7 351 702 4.24 9856 417
S. Grassland Youman D. Webotuck Theola

Knight, Charlie L., "Knightdale," Guilford College, N. C.
Duchess of Briarwood Jr2 365 730 5.28 7518 396
S. Lucky Max of Beaver Creek D. Fairfax's Golden Lady
Hayworth's Super Queen Jr2 317 634 4.06 6763 274
S. Hayworth's Billy D. Hayworth's Butter Cup

Knight, Clarence O., "Knightdale," Guilford College, N. C.
¶Valencia of Cottonade 5 340 680 4.77 6689 319
S. Klondike Gallant D. Knight's Victoria

Komminsk, John, Dixie View Farm, Lima, Ohio.
Princess Cherry of Clearview 5 256 512 5.72 3884 222
S. Rex of Glenwood Farm D. Pride's Lassie of Bonnieview

Laudien, Kurt, Eau Claire, Mich.
Liberty of Hickory Grove Jr2 365 730 4.60 8995 414
S. Fairlawn Maxim's Forester D. Lenore of Hickory Grove
Sybil of Hickory Grove Jr2 365 730 5.08 6673 339
S. Fairlawn Maxim's Forester D. Sylvia of The Mud Farm

Lively, J. T. & Son, Bluff View Farm, Dallas, Texas.
¶Coventry Merry Topsy 11 360 719 4.32 9394 406
S. Langwater Coventry D. Coventry Bright Topsy

Luitje, Herny & William, Luitje Farm, Mio, Mich.
Romany Woods Carol Jean Sr3 229 458 4.95 5360 265
S. Romany Woods Successor D. Romany Woods Minnie

Lusk, James G., Winamere Guernsey Farm, Springfield, Mo.
¶Wina-Mere Diana 5 361 722 5.09 9858 501
S. Heartsease Butterfat's Rexden D. Steadfast's Polly of Lynndale
¶Winamere's Queen Jr3 338 676 5.49 7629 418
S. Flying Hill Country Brilliance D. Royalist's Ruby's May

Ma Campagne, Incorporated, Keewatin Farm, Meredith, N. H.
¶Knobby's Slogan Desire 7 345 682 3.96 9331 369
S. Knobby of West Hill Farms D. Slogan's Desire
Whimsy Muskrose 5 307 597 5.27 6844 360
S. Hasty Pudding of Whimsy Farm D. Lynbrook Regent's Violet

Maine, University of, Orono, Maine.
Gold Dust's Belva Jr2 333 666 4.92 5344 262
S. McDonald Farms Gold Dust D. Belle Walda Buccaneer

Matthews, Marianna, Mrs., Opekasit Farms, Glendale, Ohio.
¶Opekasit Hardwick's Jane Jr3 319 638 5.24 9289 487
S. Hardwick's Royal King D. Opekasit Sunny Dimple
¶Opekasit Hardwick's Janice Jr3 330 660 5.24 8976 470
S. Hardwick's Royal King D. Opekasit Sunny Dolores
¶Opekasit Sunny's Secret 8 316 632 3.93 11354 446
S. Raemelton Sunny Countryman D. Lockshore Apollo's Secret

McKee, O. A., KoKosing Guernsey Farm, Mount Vernon, Ohio.
KoKosing's Lady Rose 6 365 713 3.96 12348 489
S. Validate of Penn Villa D. Rosemary of Wondom Valley

Michigan State College, W. K. Kellogg Farm, Augusta, Mich.
¶Kellogg Don's Betsy Jr3 365 730 4.74 8109 384
S. Donavan of Tamarack Ridge D. Kellogg Athenian's Bess
Kellogg Don's Carrie Jr2 365 730 4.63 8726 404
S. Donavan of Tamarack Ridge D. Kellogg Carrie's Anchor
Kellogg Maxim's Patsy Jr2 298 595 4.60 7717 355
S. Cesor Michigan Maxim D. Kellogg Patsy's Pat

Miller, Lyle, Miller Farm, Thorntown, Ind.
Miller's Dot 7 251 502 4.93 4585 225
S. Dividend's Butterboy D. Miller's Bob

Minnesota, University of, Grand Rapids, Minn.
¶Minnesota Carmen Sr4 252 504 4.41 5119 225
S. Royal Landsman D. Tianna's Carmen
¶Moccasin Dacia 2d Sr4 333 666 4.92 11517 566
S. Royal Landsman D. Moccasin Dacia
¶Moccasin Dot 2d Sr3 351 702 4.83 7934 383
S. Minnesota Carlander D. Moccasin Dot
U. of M. Carla Jr3 359 718 5.65 7863 444
S. Minnesota Carlander D. Druida of Amity

Montague, Edward A., Bridgmont Farm, Westhampton, Mass.
Standard's Adelle of Bridgmont Sr2 311 622 5.06 5661 286
S. Deershorn Standard Gallant D. Alida of Bridgmont

Morelli, C. M., Ollimac Guernsey Farm, Petaluma, Calif.
Ollimac Baron's Anne Jr2 311 617 5.49 6112 335
S. Argilla Baron D. Ollimac Cherub's Pollyanne
Ollimac Baron's Dora Jr2 323 641 5.13 8067 413
S. Argilla Baron D. Ollimac's Cleopatra
Ollimac Ferdinan Sr2 295 585 4.73 6010 284
S. Ollimac Prince's Ferdinand D. Ollimac Royal Nan
Ollimac Ferdinine Sr2 302 600 4.29 7749 332
S. Ollimac Prince's Ferdinand D. Ollimac's Cleone
Ollimac Hope Sr2 292 579 4.46 9517 424
S. Ollimac Prince's Ferdinand D. Ollimac Prince's Dairymaid
Ollimac Hopeful's Honey Sr2 365 730 4.61 8264 380
S. Ollimac President's Hopeful D. Ollimac Prince's Reesa

Nebraska, University of, Lincoln, Nebr.
Elmwood Farms Royal Bounty Sr2 306 612 5.14 6366 327
S. Tarbell Farms Royal Maestro D. Bonnie's Best of Elmwood

Nye, Benjamin R., Blossomland Farms, Saint Joseph, Mich.
¶Blossomland Rebecca 5 336 672 4.89 12483 610
S. Kermit of Ranier D. Jane of Pomona
Nyland Milly Jr2 229 458 3.88 6106 236
S. Admiral of Tamarack Ridge D. Blossomland Milly

Ohio State University, Columbus, Ohio.
Ohio Brilliant Welcome Sr2 297 594 4.46 8165 364
S. Raemelton Brilliant Lad D. Ohio Welcome Lila
Ohio Dreaming Brilliant Jr2 297 594 4.83 7877 350
S. Raemelton Brilliant Lad D. Ohio Dreaming Lila

Penney, J. C., "Preeminent Guernseys," Gallatin, Mo.

¶Grapelawn Carol 6 246 492 4.69 7959 373
s. Grapelawn Genial D. Grapelawn Gloria
¶Lady May of Eastern View 2d 8 238 476 4.87 5005 243
s. Grapelawn Yeoman D. Lady May of Eastern View
¶Nolga's Royal Dimple Jr4 256 512 4.67 9117 425
s. Royal Superb D. Foremost Nolga

Pierson, Elmer E. & Son, "Mooracres," Ravenna, Mich.

Bluebell's Lynda Jr2 305 731 4.54 6345 287
s. Clay Hill Major D. Princess Beauty Bluebell
Clay Hill G. Beauty Sr2 364 872 4.34 9644 419
s. Langwater Gardian D. Clay Hill Merry Geraldine
Lou's Beauty Nan 8 305 715 4.37 7821 341
s. Donald of Shore Oaks D. Lou's Olive

Pizzini, B. Winthrop, Dunroamin Farm, Stockton, N. J.

Dunroamin Jester Gem Sr2 338 676 5.25 5160 271
s. Dunroamin's Jesta Chance D. River Edge Gem's Arvilla

Potts, Claude A., Dot-Cap Stock Farm, Lebanon, Ind.

¶Gerard's Spotty-Star Jr3 365 730 4.14 9760 403
s. Florham Gerard D.. La Noce's Elizabeth's Spotty

Roush, C. A., Huntington, Ind.

Daisy of The Roush Farms Jr2 312 624 4.84 6039 292
s. Meadow Lodge King's Warrior D. Mary of The Roush Farms
May of Roush Farms Jr2 303 606 4.87 7210 351
s. Meadow Lodge King's Warrior S. Miamadale Chelly

Roush, H. W. & C. A., Huntington, Ind.

Roush Lodge Fannie Alert Sr3 285 570 5.28 7520 397
s. Ridglydale's Czar Alert D. Lizzie Fannie
Tiny Jane of Roush Farms 5 329 658 4.66 7731 360
s. Wychwood Rosemere D. Bessie's Jane of Bailey Farm

Sandberg, E. L., Elmcrest Farm, Hopkins, Minn.

Clover Glen Fantine Sr4 365 730 4.52 7596 343
s. Boulder Bridge Golddrop D. Fan's Starlight of Clover Glen

Sigrist, Charles L., Sunnyside Farm, Winesburg, Ohio.

Flossie of Maple Lawn Farm 7 241 482 4.65 5669 263
s. Katherine's Search Light King D. Milford's Fern's May Rose Girl

Smith, George L., Marion, Ind.

Queen of Deer Creek Manor Sr2 328 656 5.31 5895 313
s. Alfacrest's C. A. King D. Nellie of Jonesdale

Snyder, J. Herbert, Locustcrest Farm, Union Bridge, Md.

¶Locustcrest Charity Emmaline 5 365 730 4.36 8509 371
s. Bell Buoy's Standard D. Oswego Falls Farms Norine
Locustcrest Regent Grace Sr2 301 602 4.77 5653 269
s. Thornton's Regent D. Lady Gracie of White Hall

Spencer, O. C., Pine Valley Farms, Cle Elum, Wash.

Laura of Pine Valley Jr2 365 730 4.81 8541 411
s. Marymoor Fawnboy D. Lorna of Rainier View
Rambler's Opal Jr2 365 730 4.59 8263 379
s. Rambler of Delphi Dell D. Theo-Vale Odie
¶Theo-Vale Faithful 5 365 730 5.06 11594 586
s. Langwater Western Admiral D. Lass of Delphi Dell

Stevens, R. S., Aptakisic Farm, Prairie View, Ill.

Old Home's Lindela Jr3 365 730 5.00 8298 414
s. Cesor Noble's La Noce D. Old Home's Lily

Swales, G. O., Crescent Stock Farm, Johnson, Wash.

¶Don Alda Hardwick's Bessie 7 317 633 3.91 5204 203
s. Hardwick's Banner D. Don Alda Sequel's Betsey

Thomas, Dale & Sons, Frankfort, Ind.

¶Queen's Brightness 5 365 730 5.13 9520 488
s. Green Acres Buddy D. Archer Girl Queen

Tomlinson, E. T., Poniton Farms, Bridgeton, N. J.

¶Plowman's Lily of Poniton 7 274 548 3.59 5462 196
s. Langwater Plowman D. Poniton Constance

¶Poniton Laddy's Prudence Sr2 327 651 5.26 7862 413
s. Poniton S. B. Laddy D. Poniton Bee Bee
¶Poniton Pandora Jr3 323 643 5.60 4767 266
s. Kilmac Monarch D. Glenburnie Vida
Poniton Puritan Maid Jr2 318 633 4.87 8078 393
s. Kilmac Monarch D. Glenburnie Sweet Brier 3d

Tuller, Oliver D., West Simsbury, Conn.

¶Elm Tree Thelma Jr4 293 586 4.19 6939 290
s. Grassland Reliance D. Elm Tree Queen Bess
Tradition's Reta Jr3 279 558 5.13 6297 322
s. Green Meads Tradition D. Governor's Miss Ramona

Walker, Clifton N., "Homefields," Wiscasset, Maine.

¶Homefields L. Betsy Jr4 287 567 4.02 5451 219
s. Chedco Luxor D. Quentena of The Willows

Warner, Paul, Roselawn Farm, Cuba, N. Y.

Idylbrook Bud's Adele Jr3 351 680 5.72 5613 321
s. Idylbrook Bud D. Idylbrook Adele
Idylbrook Claudetta 8 365 730 5.54 6599 365
s. Allen's Royal Perfection D. Allen's N. I. Kate
Twin Birch Primrose Jr2 311 595 4.54 6146 278
s. Commander of Blue Vista D. Primrose Patricia's Maid

Wayson, Walter L., Golden Range Farm, Davidsonville, Md.

¶Golden Range Pride Sr2 257 514 5.20 4992 259
s. Moughon Sir Golden Peace D. Golden Range Princess
Golden Range Primrose Jr2 335 670 5.10 5809 296
s. Moughon Sir Golden Peace D. Woodholm's Timonia

White, Cecil, Cedarcroft Farm, Mount Vernon, Wash.

Cedarcroft Marie Jr2 365 730 4.93 8551 421
s. Western Glow May's Royal D. Marymoor Ismailia

White, Ogden, Alamatuck Farm, Far Hills, N. J.

¶Alamatuck Cali 5 351 702 4.91 9593 470
s. Fairlawn Ajax D. Mt. Philip Calico
¶Alamatuck Marjorie Sr4 320 640 4.37 8405 367
s. Convent's Barley Corn D. Bingo's Margie

Wilson, Alfred G., Mrs., Meadow Brook Farms, Rochester, Mich.

¶Meadow Brook Bridget's Gracie 5 218 436 5.11 6477 331
s. Cesor General's Lyle D. Meadow Brook Bridget
¶Meadow Brook Maggie 5 246 492 5.59 8019 448
s. Cesor General's Lyle D. Katrinka a Gordon
¶Meadow Brook Miranda 6 365 730 5.88 8965 526
s. Royal Paramount of Cowham Farm D. Meadow Brook Opaline
¶Meadow Brook Theresa 8 320 640 5.98 6995 418
s. Royal Paramount of Cowham Farm D. Meadow Brook Opaline

Wing, Raymond E., Twinwing Farm, Putnam, Conn.

¶Law-Will Grace's Goldenrod 6 342 684 4.02 9123 367
s. Law-Will's General D. Law-Will's Georgie's Grace
Twin Valley Countessa Sr2 180 360 4.08 5344 218
s. Stony Fort Levity King D. Twin Valley Countette
¶Twinwing Liberty Lucy 8 365 730 4.75 8685 412
s. Maple Curve Independence D. Lanandy Luetta
Twinwing Noble Patsy Sr2 304 608 3.95 8685 343
s. Grassland Neefus D. Twinwing Patricia
Twinwing Royal Madeline Sr2 292 584 4.58 5892 270
s. Nashoba Dreadnought Falconer D. Twinwing Liberty Martha
Twinwing Valentine Sally Jr3 365 730 4.61 9281 428
s. Grassland Paul D. Maple Curve Sarah

Wrinn, Charles A., Andover, Mass.

¶Meredith Brilliant 9 308 615 3.79 9251 350
s. Birchfield Laddie D. Meredith Lassie

Zumfelde, Henry, Yorklynn Guernsey Farm, Wauseon, Ohio.

¶Yorklynn Reliance Margaret Sr3 284 568 4.66 4707 219
s. Holdridge Cain D. Reliance's Myrtle May

Zwilgmeyer, George C., Warrenwood Farm, Blairstown, N. J.

Charmer's Rosita 5 305 607 4.44 7874 349
s. Argilla Charmer D. Butterfat's King Rosebud

(¶Reentries)

State Champions

Nebraska

G Skyline Challenger's Linda 894042, 11704.1 pounds milk; 602.2 pounds butter fat. (1095 T. M.) Breeder and owner, Est. Harry D. Liebers, Lincoln.

4G Skyline Hercules' Romona 905158, 6581.1 pounds milk; 371.6 pounds butter fat. (914 T. M.) Breeder and owner, O. H. Liebers & Sons, Lincoln.

Nevada

GGG Amorgosa of Thomas Creek 764935, 7745 pounds milk; 356 pounds butter fat. (545 T. M.) Breeder, George A. Osen, Reno. Owner, Mr. & Mrs. D. Ulken & Eva Nielson, Reno.

New York

4D Maple Lane Africander's Glow 698941, 11421.4 pounds milk; 624.8 pounds butter fat. (915 T. M.) Breeder and owner, A. H. Chambers, Kingston.

Ohio

4D Roughwood Birthright 727961, 11487.7 pounds milk; 626.8 pounds butter fat. (915 T. M.) Breeder, E. B. Dane, Center Harbor, N. H. Owner, W. W. McKitrick & Son, Columbus.

4F Marvel's Laughter of Avalon 894991, 9260.0 pounds milk; 428.4 pounds butter fat. (915 T. M.) Breeder and owner, Thomas Harville, New Milford.

Oregon

EE Happyholme R'Ambler's Nancy 811519, 13845.8 pounds milk; 701.9 pounds butter fat. (1041 T. M.) Breeder, George W. Emde, Lodi, Calif. Owner, F. C. Adams, Klamath Falls.

Applicants for Membership

THE following Guernsey breeders have applied for membership in The American Guernsey Cattle Club:

CALIFORNIA: P. A. Brooksbank, Gaviota, recommended by Petan Company; Marjorie Stowe, Gridley, recommended by Clark Stowe.

CONNECTICUT: C. R. Brock, Hamden, recommended by John Lyman; Ralph Ingersoll, Lakeville, recommended by Richard G. Harwood; Henry D. & Florence C. Young, Woodstock, recommended by Wm. C. Child.

ILLINOIS: Richard Beard, Danville, recommended by Jesse E. Tuttle.

INDIANA: George Davies, Franklin, recommended by Everett R. Beaty.

MARYLAND: Eugene M. & Esther P. Callis, Church Hill, recommended by Guy E. Harmon; George M. Knight, Jr., Street, recommended by John D. Worthington.

NEW YORK: Woodside Acres, Inc., Syosset, L. I., recommended by John S. Clark.

NORTH CAROLINA: E. L. Watkins, Norlina, recommended by W. W. Fitzpatrick.

PENNSYLVANIA: James F. Lally, Mayfield, recommended by Robert Y. Moffat.

RHODE ISLAND: Henry Herbener, Thomasville, recommended by Alfred C. Browning.

York Fair

THREE herds from Pennsylvania and two from Maryland competed at the Guernsey show at the York Fair held at York, Pa., September 10-14. Joe Nageotte, dairy extension specialist at State College, was the judge.

Robert Y. Moffat, Grayce Farms, Dalton, Pa., was top winner with blue ribbons in nine of the classes, five seconds and two thirds. J. Thomas Carmen, Glen Rock, Pa., won three firsts, four seconds and six thirds.

Senior and grand champion bull was shown by Brooks Cross Farm, Baldwin, Md., with Riegeldale Emory's Count.

Senior and grand champion female was shown by Robert Y. Moffat with King's Millie of Bolton.

Grayce Farms made a clean sweep in the cow classes, winning first in all four age brackets.

Yearling and junior champion bull was shown by J. Thomas Carmen with Coldspring's B. R. Chief.

Ravalli County Guernseys

W. C. WELLS, secretary of the Ravalli County Guernsey Club, Hamilton, Mont., reports the purchase of 25 head of registered Guernsey heifers. These Guernseys are from herds in southern Idaho and many of them have been shown at the Idaho State Fair. They will form the foundation stock for better Guernsey herds in the Bitter Root Valley, and it is the intention of the club to bring in other registered Guernseys from time to time.

Following is listed the names of Guernsey club members who purchased one or more of the cattle: Fred Dullenty, Henry Grant, Mike Lepetich, Donald Hersman, John Munson, Ted Conrad, Mable Kurtz, James Lear, Roy Everson and Mrs. Skeels.

St. Joseph County G. B. A.

THE St. Joseph County, Ind., breeders of registered Guernsey cattle and producers of GOLDEN GUERNSEY milk, met on December 9 to perfect an organization to be known as the St. Joseph County G. B. A.

George W. Gunter, New Carlisle, was elected president; Charles E. Wilmer, Bremen, vice-president, and Clem Mamerow, North Liberty, secretary-treasurer. Three other directors, who with the officers will form the executive board, are Homer Fitterling, South Bend; Clarence H. Matthews, South Bend, and D. F. Bailey, Lakeville.

The meeting was called by E. C. Bird, county agricultural agent, and Donald Zehr, field-man for the Indiana G. B. A. Mr. Zehr spoke on the program of the State Association and showed pictures of Guernsey Cattle.

Allegany Tri-County Club

AN interested group of breeders representing Allegany, Cattaraugus, and Steuben Counties met with C. E. Ostrander, Assistant Allegany County Agent; John A. Sims, State Breed field-man, and R. D. Stewart, The American Guernsey Cattle Club field representative, on December 3 in Belmont, N. Y., for the purpose of forming a local G. B. A.

The aims and purposes as well as a proposed constitution and by-laws for such an organization were outlined and presented by Mr. Sims, and an open discussion by breeders present was held to get their views on forming a local club. Those present were unanimous in their desire for a local club and organized the Allegany Tri-County G. B. A. Dues were set at $5.00 per year, $2.50 of which goes to pay for membership in the State Guernsey Association.

Six directors were elected, two from each of the three counties represented, and these six met and named the following officers from their own number: Paul Warner, Cuba, president; Samual A. Isaman, Arkport, vice-president; Richard Owens, Cuba, secretary-treasurer; Robert H. Howell, Hammondsport, Arby Swift, Cuba, and Lu Vern Gardner, Cuba, directors.

Guernsey activity in this area is on the increase with a number of new breeders starting in registered Guernseys.

Following the transaction of business, Mr. Stewart spoke briefly to the group and then presented the colored film "Creating a Standard of Excellence," and the film charting the progress of the Guernsey breed nationally.

Five Generations

BEN GARTNER, manager for Montcalm Farms, owned by Mr. and Mrs. Oskar Stonorov, Phoenixville, Pa., believes that they have something unusual in a 12-year-old cow that has five generations in their herd. Broadwater Halcyone, one of the few daughters of Langwater Peter Pan still living, is 12 years of age and just dropped a fine heifer calf. In the herd they have a granddaughter, Broadwater Cleopatra, out of Broadwater Falice, that is a daughter of "Halcyone", owned by Charlescote Farm, Sherborn, Mass., and a son of "Falice" by Langwater Peter. They have three daughters of "Cleopatra" and two granddaughters out of Cleopatra's daughters thus making five generations. One of the fifth generation heifers is already 15 months old.

RECORDS...
INDIVIDUALITY...
INHERITANCE...

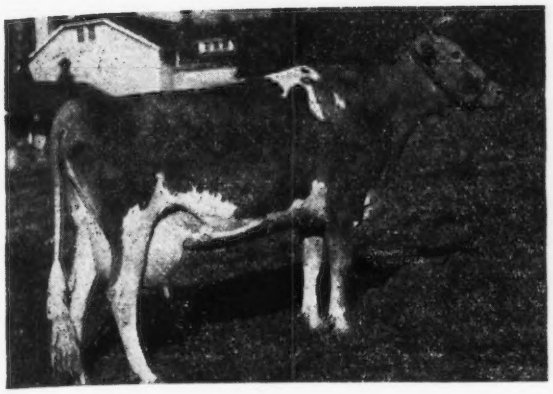

Langwater Coronal

10783—503—F

14380—670—D

14366—724—A

Sire

LANGWATER PHARAOH
109 sons and daughters in P. R. 10 of his progeny averaged $2,200 in 1936 Langwater Sale.
LANGWATER GARDENIA 2D
15172—820—C
LANGWATER VALENCIA
13623—763—E
17508—952—A

Dam

LANGWATER CORONET
12811—679—D
Half-sister to LANGWATER CORONA
15066—749—A
LANGWATER CRESCENT
14432—735—BB

LANGWATER SHEIK
11 A. R. daughters, 9 A. R. sons. 5 over 700, 8 over 600, 11 over 500 lbs.

LANGWATER QUEEN OF THE EAST
13221—646—G
16980—831—A ($11,000)
4 A. R. sons, 1 A. R. daughter (650—C).

LANGWATER VALIANT
1st Prize Brockton, 1926. 29 A. R. daughters, 30 A. R. sons.
LANGWATER VALOR, A. R. ($10,000).

MOONLIGHT'S CORONET OF JEAN DU LUTH
9002—418—GG
13997—706—A

Offering...

One Grandson and Two Great Grandsons of This GREAT Cow:—

DAUGHTER: Born October 23, 1946
RAEMELTON SUNNY CORONAL, 608.8—FF.
Sire of calf—PINE MANOR LEVITY KING (King of the Levitys)

GRANDDAUGHTER: Born: May 21, 1946
RAEMELTON LEVITY CORA, on test 130 days 233.8—F
Sire of calf—RAEMELTON ROYAL CORKING (The Udder Sire)

GRANDDAUGHTER: Born: November 6, 1946.
RAEMELTON CORKING CORONET, 626.6—EE
Sire of calf—PINE MANOR LEVITY KING (King of the Levitys)

BACK OF THESE YOUNG SIRES YOU HAVE THE COUNTRY'S GREATEST:— Pine Manor Levity King—Langwater Coronal—Green Meads Taurus—Green Meadow Levity—Langwater Pharaoh—Langwater King of the Meads—Langwater Sheik—Langwater Queen of the East—Langwater Valiant—Moonlight's Coronet of Jean Du Luth—Langwater Laughter—Raemelton Royal Corking—Green Meadow Tranquil—Green Meadow Coronation King—Caumsett Shane—Mixter Thor.

WE HAVE THE PEDIGREES AND PRICES READY TO MAIL TO YOU
SEE US FOR A SIRE WITH LEVEL BACK AND STRAIGHT REAR LEGS

RAEMELTON FARM • *Mansfield, Ohio*

HERD FEDERALLY ACCREDITED AND OHIO BANG'S ACCREDITED

ROGER A. BLACK, Owner — EDWARD M. BROWN, Superintendent

BUY A BULL A YEAR BEFORE YOU NEED HIM

THE best advice for any breeder is "select your next herd sire at least a year before you need him." About the only safe policy is to begin planning for the next herd sire as soon as one begins using his predecessor.

We have three young herd sire prospects that we plan to sell in our May 5, 1947 Quail Roost Maxim Sale. They will be ready for service next fall. We believe they are good enough for any forward-looking breeder to begin planning now to own one of them when this sale is over. These three bulls are line-bred close-up to three of the greatest cows of the last decade as judged by production; reproduction and desirable type. They are Bournedale Martha, Quail Roost Maxim's May Rose and Quail Roost Queen Celeste. Our breeding program for the next ten years is predominantly based on these three cows.

OUR BULL CONSIGNMENTS TO THE QUAIL ROOST MAXIM SALE...

1. QUAIL ROOST NOBLE MAXIMUS, Born: September 29, 1946.

Sire: CESOR NOBLE MAXIM, 12 A. R. daughters including Quail Roost Noble Primrose, Grand Champion Female, Waterloo, 1946.

Dam: QUAIL ROOST LUCKY CELIA, 13812—684—E.

2nd Dam: QUAIL ROOST QUEEN CELESTE, 14501—677—AA. Reserve Grand Champion, National Dairy Show, 1940.

Noble Maximus is a full brother to Quail Roost Noble Maxim, our herd sire, that now has over 30 daughters in the herd, the first ones due to calve and go on test this winter.

2. QUAIL ROOST NOMAX DESIGN, Born: September 4, 1946.

Sire: QUAIL ROOST NOBLE MAXIM

Dam: QUAIL ROOST NOBLE ROSE ANN, 11128—561—GG, on retest Class C. Dam of Quail Roost NoMax Rose, $3,700, Curtiss Candy Sale.

2nd Dam: ZIMALCREST DESIGN'S ROSE, 12824—600—E, on retest Class A.

NoMax Design is a full brother to NoMax Rose, $3,700, now at Curtiss Candy. We have another full sister and two beautiful full sisters to his dam.

3. QUAIL ROOST ROSE PRINCE, Born: November 9, 1946.

Sire: ROSE MAXIM MAY KING, a son of Rose Maxim out of Quail Roost Patient France whose son sold for $5,200 in our 1946 sale. A line-bred Foremost—Maxim.

Dam: QUAIL ROOST ROSE PRINCESS, 9686—541—F, 13241—725—365C—Sr. 4.

2nd Dam: QUAIL ROOST MAY PRINCESS, 11935—548—G. Sold for $1,450, 1943.

3rd Dam: QUAIL ROOST MAXIM'S PRINCESS, 10737—529—BB, full sister to Quail Roost Maxim's Medford, sire of Girl of Connemara Farms, 1077—A.

Rose Prince is a double grandson of Rose Maxim, giving him a maximum of the blood of Maxim's May Rose, the greatest brood cow we have ever bred or owned.

There will be other outstanding bulls in this sale. In later issues we hope to show on this page photos of the dams and grandams of the three bulls listed above. If these bulls are fortunate enough to get good homes we confidently expect them to be heard from in the next five or ten years.

QUAIL ROOST FARMS

FEDERAL ACCREDITED — NORTH CAROLINA BANG'S-FREE CERTIFICATE 11

GEO. WATTS HILL
Owner

Rougemont, N. C.

W. W. FITZPATRICK
Manager

A New Florida Champion

DINSMORE MAJESTIC GILDA continues to exemplify our faith in the Majesty-Maxims, having completed a record (not yet official) of 14206 lbs. milk and 708 lbs. fat as a Junior three-year-old. She inherits the size, capacity, and dairy temperament of her grandam, Sapeloe Rosebud, pictured below. "Gilda" is bred for double letter class and is due to calve in January 1947 to the service of Quail Roost Maxmost.

← DINSMORE MAJESTIC GILDA
14206—708—Jr3—365C (Pending)
Due January 9, 1947 to the service of Quail Roost Maxmost. Dam of one yearling daughter by Ruayne King's Majesty.

Dam: DINSMORE GLORIANA
11794—557—F

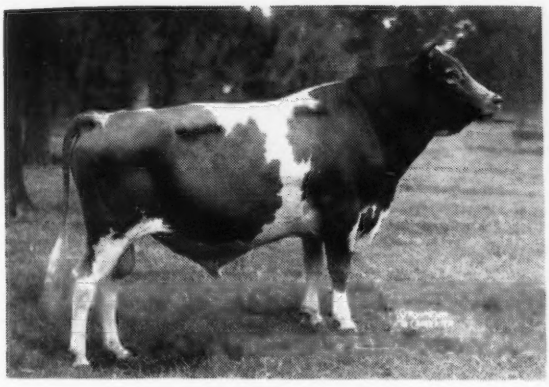

Sire
← DINSMORE MAJESTIC ROSE KING
2 A. R. Daughters
10 others on test

Sire: FOREMOST CAPTAIN
Dam: SAPELOE ROSEBUD
(See below)

Grandam
← SAPELOE ROSEBUD
17354—930—A
2 A. R. Daughters
1 on test

Sire: BOURNEDALE GOVERNOR
Dam: FLORENCE NIGHTINGALE OF FERN CREST 2D

Federal Accredited 57790 J. B. LANOUX, Herdsman *Negative to Bang's*

Dinsmore Farms • ***10 miles north of Jacksonville Near U. S. 1.*** • **Dinsmore, Florida**

V. C. JOHNSON EARL A. JOHNSON CHARLES F. JOHNSON BRADY S. JOHNSTON

Louis Merryman's 55th Sale

MONDAY, JANUARY 27

10:30 A. M.

Timonium (Maryland State) Fair Grounds

TIMONIUM, MARYLAND

IN A LARGE HEATED SALES PAVILION

On the Baltimore to York Pike Route 111 and on the Main Line of the P. R. R.
10 Miles North of Baltimore—40 Miles South of York, Pennsylvania.

132 Head

17 BULLS (see below) **80 COWS FRESH OR CLOSE FRESH. 23 BRED HEIFERS,** all near freshening—**12 OPEN HEIFERS**—8 reserved for Maryland 4-H and F. F. A. boys and girls exclusively.

132 Head

THE BULLS ARE

COLDSPRING'S ROMULUS VALOR
Dropped: March 9, 1944
Sire: LANGWATER ROMULUS
Dam: COLDSPRING'S VALOR'S BESS, 704—GG, 835—AA, also 3 daughters of our choice.

COLDSPRING'S BEAUTY'S JUNIPER
Dropped: June 21, 1945
Sire: COLDSPRING'S BEAUTY'S HARDWICK
Dam: COLDSPRING'S HARDWICK'S JANET, 797—C

PHAROS BARON NURAN, Dropped: February 8, 1946
Sire: PHAROS ULTRA BARON
Dam: HIGH MEADOWS NURSE, 503—BB, 727—A

R. F.'S HIGHLANDER'S CHAMPION
Dropped: May 16, 1946
Sire: McDONALD FARMS HIGHLANDER
Dam: SPAR HILL CLEMATIS, 645—GG, 704—EE, on retest

BASQUAERIE DRUMMER'S CONRAD
Dropped: December 18, 1945
Sire: FLYING HORSE SELECT'S DRUMMER
Dam: BASQUAERIE MAID MELBA, 651—Jr2 pending
She out of Aldrich Farm Aurora Maid, 713—DD
In the Sale. Now on retest and making 3 lbs. fat per day.

RIEGELDALE EMORY'S SAILOR
Dropped: August 3, 1941
Sire: RIEGELDALE MELBA'S EMORY ($30,000)
Dam: IMP. SYRIA OF THE SIMONS, 550—FF, 636—B

CHATEAULA FARMS THOR
Dropped: November 26, 1945
Sire: BROOKLANDWOOD MACARTHUR
Dam: FAIRLAND'S BONNILYN, 611—BB

COLDSPRING'S NOBLE'S MONITOR
Dropped: May 27, 1946
Sire: COLDSPRING'S ROMULUS NOBLE
Dam: COLDSPRING'S BEAUTY'S MAIDA, 600—G

BLAKEFORD ADELE'S PRINCE,
Dropped: June 24, 1945
Sire: BLAKEFORD TRANQUIL'S PRINCE
Dam: BLAKEFORD ADELE, 572—G

MT. ARARAT ROYAL FAME, Dropped: Mar. 27, 1946
Sire: MT. ARARAT ROYAL VALOR
Dam: MT. ARARAT'S SABRA, 535—FF, 573—AaA, 556—AAA, on retest

ROCKINGHAM PERT, Dropped: August 19, 1945
Sire: ROCKINGHAM PEER
Dam: ROCKINGHAM HOLLIMARCIA, 524—GG

LANGVALLEY WARBOND, Dropped: Nov. 13, 1944
Sire: CAUMSETT KING ROYAL
Dam: BONDWICK'S SUNLIGHT, 508—G

FRANCHESTER BEST ACE, Dropped: Feb. 20, 1946
Sire: CURTISS FRANCHESTER LEVITY ACE
Dam: RIEGELDALE KING'S BUBBLES, 494—GG, 226—A in 95 days on restet

GERAR SPECIAL DUKE, Dropped: April 11, 1945
Sire: GERAR WINDSOR
Dam: MORVEN'S SPECIALTY, 440—GG

WILGORLAN'S PEERLESS STEADFAST
Dropped: July 21, 1943
Sire: GREEN MEADOW PEERLESS 2D
Dam: MAPLE LANE STEADFAST'S GLORIA, 432—GGG

PINE GROVE FARMS KEEPER
Dropped: January 31, 1946
Sire: McDONALD FARMS INVINCIBLE
Dam: REX'S CRYSTAL OF PINE GROVE, 400—AaA

WINDING LANE ACE, Dropped: June 4, 1946
Sire: GREEN MEADS KING WATCHFUL
Dam: WINDING LANE VIOLET, 6816—295—163 days on test.

OTHER SALES

PISTORIO FARMS DISPERSAL, TIMONIUM (MARYLAND STATE FAIR GROUNDS) TIMONIUM, MD., MARCH 10 (see page 216).

RING-WIN DISPERSAL, GREENSBURG, PA., MARCH 17 (see page 247).

LOUIS MERRYMAN'S 56TH SALE, YORK, PA., APRIL 14.

QUAIL ROOST MAXIM SALE, ROUGEMONT, N. C., MAY 5. (see pages 212-214).

MID-WEST SALE, WAUKESHA, WIS., MAY 10. (see pages 212-214).

MARBEN FORD DISPERSAL, REYNOLDSBURG, OHIO, MAY 12 (see page 246).

MAY ROYAL-STEADFAST SALE, COLUMBUS, OHIO, MAY 15 (see pages 212-214).

THE GUERNSEY SALE, TRENTON, N. J., MAY 17 (see pages 212-214).

CHURN CREEK DISPERSAL, WORTON, MD., MAY 20 (see pages 240-241).

LOUIS MERRYMAN'S 57TH SALE, YORK, PA., JUNE 2.

For Catalogs and Information Write

LOUIS McL. MERRYMAN & SONS, SPARKS, MARYLAND

Pure Bred Yorkshire Bred and Open Gilts for Sale at all times.